Home Edition

TELEPHONE 383-4111
CLASSIFIED 386-2121

The Daily Colonist.

Cloudy Periods
★ ★ ★
(Details on Page 2)

Vancouver Island's Leading Newspaper Since 1858

No. 139–112th YEAR | VICTORIA, BRITISH COLUMBIA, WEDNESDAY, MAY 27, 1970 | 10 CENTS DAILY 15 CENTS SUNDAY

28 Must Go

Jubilee Cutting Its Staff

By JOHN MATTERS

Royal Jubilee Hospital announced Tuesday night it will discharge 28 employees — all of them without severance pay and unemployment insurance benefits — because of the provincial government's spending freeze.

The cuts will occur in about a week.

"The public is entitled to know that these restraints will inevitably cause inconvenience and when staff cuts become necessary to attain the financial limits imposed by the minister (of health), the level of care at Royal Jubilee will be less than it has been in the past," said a statement.

The announcement was made at a press conference attended by the hospital's trustees and senior administrative officers. Officials of the unions that represent 1,200 RJH employees were given the news at the same time as reporters.

★ ★ ★

Among them was C. W. Burr, business agent for the Royal Jubilee Hospital Employees' Association, who told the board that by slashing staff at this time it was breaking provincial labor laws.

RJHEA is negotiating a new contract for its 900 members and the law, according to Burr's interpretation, forbids such slashes during contract talks.

Dr. A. C. Pickles, executive director of the second largest hospital in B.C., was asked about the legal position in view of the negotiations and he said it would be something that could only be answered by RJH's lawyer.

★ ★ ★

RJHEA has scheduled its annual meeting for tonight and there is certain to be a reaction to the hospital's announcement.

Royal Jubilee's reaction to Loffmark's announcement that the government will pay only 70 per cent of recently-awarded wage and salary increases is similar to that of such hospitals as Vancouver General and Royal Columbian in New Westminster.

St. Joseph's in Victoria, however, has not announced any layoffs and has said it plans to effect savings simply through staff attrition.

★ ★ ★

A reporter pointed out to David Lawson, board chairman, that Loffmark made the announcement on April 3 — and here it was May 26 — and whether this could be considered expeditious management of the problem.

"Yes. I think it was handled as expeditiously as it could have," he replied.

Pickles said there was no decision in which departments cutbacks would apply.

★ ★ ★

Dr. A. N. Reid, chief of medical staff, who represents doctors who practise at Royal Jubilee, said the medical profession was "certainly worried" about the situation but the staffing might be

Continued on Page 2

Romania

Second Flood Crest Rising

VIENNA (UPI) — A second flood crest throughout Romania is rising to a height greater than that which devastated much of the nation last week, officials said Tuesday.

The first wave of floods, caused by heavy spring rains and melting snow, swept down from Hungary and the mountains two weeks ago to cover nearly 1,000 towns and villages.

★ ★ ★

Those floods were just beginning to subside over the weekend when the rivers filled again with water from rains which, in the past two weeks alone, have dumped two and a half times as much water on Romania as the nation usually gets in the full month of May.

Latest casualty and damage figures were incomplete since many bodies and ruined buildings still are under water.

★ ★ ★

At least 173 persons are dead or missing, the Romanian news agency Agerpress said. Unofficial reports predicted a final death toll of at least 250 persons. Another 100,000 persons have been evacuated from their homes, according to the official figures, with unofficial figures putting the total nearer 270,000.

B.C. to Get Copper Mill

VANCOUVER (CP) — A group of Czechoslovakian officials announced here Tuesday they will recommend to their government a joint partnership with West Coast Resources to build a multi-million-dollar copper mill near Grand Forks in southern British Columbia.

Groom Forsakes Church for Bride

VANCOUVER (CP)—Leung Toe Ming left them waiting at the church Tuesday.

He didn't show up to turn the ceremonial first sod at the new Christ Church of China.

He was at Vancouver International Airport meeting his bride-to-be.

He is 98.

His intended, 50-year-old Lee Sui King, from Hong Kong, recognized him immediately from photos. They had exchanged letters for a long time.

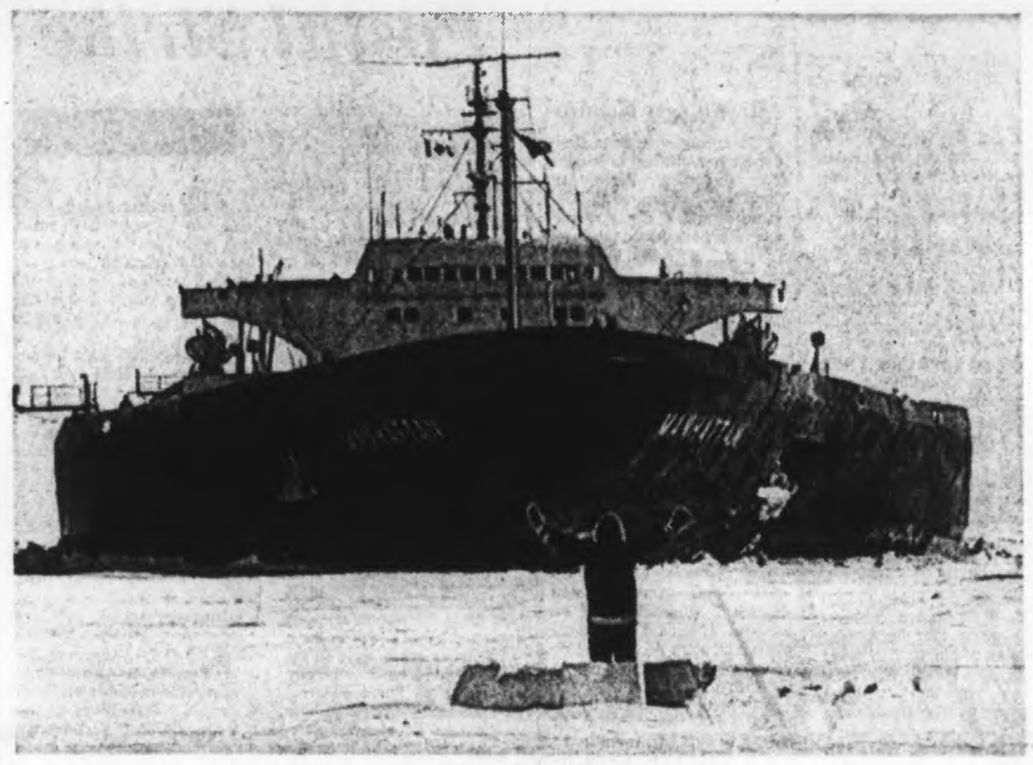

Tanker, Spare That Igloo

Josephee, Eskimo from Pond Inlet, faces personal sovereignty problem as U.S. supertanker Manhattan plows toward his half-completed igloo. Josephee and cameraman Leigh Brintnell set up picture while tanker stopped for ice testing 45 miles from Pond on second Arctic trip.—(CP)

Ottawa Seeks Mediator

Hit-Run Policy Set by Mailmen

OTTAWA (UPI) — The Council of Postal Unions has begun hit-and-run "rotating strikes" against the post office. The first one Tuesday shut down the Winnipeg post office.

The federal government, accusing the unions of refusing to bargain seriously, responded to the Winnipeg strike with a request for appointment of an independent mediator to break the impasse in negotiations.

The talks were scheduled to resume at 7 a.m. (PDT) today but a government spokesman said they were expected to deal mainly with lesser issues on which there was already "agreement in principle."

A deadlock has developed on about 10 major items, including the key issues of wages and job security, the spokesman confirmed. No further talks on these matters were expected until a mediator is named who meets approval of both sides, he said.

★ ★ ★

The deadlock, in negotiations was revealed after the unions called the first in an expected series of short walkouts slated to hit selected cities across the country.

"We have decided to begin rotating strikes," said a spokesman for the council. "The blame for this must rest with the treasury board for forcing us to take this action.

"We have urged members to conduct the rotating strikes in various centres in an orderly and disciplined manner," he added.

★ ★ ★

A post office spokesman said 1,100 postal clerks and letter carriers in the Winnipeg post office walked off the job at 11 a.m. (PDT). Local union officials said the workers would be back at work today at 11 a.m.

There was no indication where the next rotating strike would occur.

Union officials had boasted last week that their members could "tangle up" the mails effectively with short walk-

Continued on Page 2

'No thanks! We've learned to do without them.'

Ottawa Stuck

OTTAWA (CP) — A government decision to cancel mail delivery contracts with private trucking firms in the Montreal postal dispute this spring obliged the post office to buy 185 more trucks than were necessary to do the job, Postmaster-General Eric Kierans said Tuesday.

The post office has spent $1,054,976 to buy 439 trucks from 10 Montreal firms, and $1,036,295 to hire truckers and security guards to keep the mail moving.

Nixon's Chief Economic Adviser

Future 'Encouraging'

● London market plunges to two-year low. Page 7

From Wire Reports

President Nixon's chief economic adviser said Tuesday in Los Angeles that basic forces determining the economy's future are "encouraging" and firmly rejected direct wage and price controls or indirect "jawboning" as methods of fighting inflation.

Under persistent questioning, Dr. Paul McCracken refused to label the current economic situation as a recession and said, "I think we're making progress."

★ ★ ★

Meanwhile in Ottawa, Finance Minister Edgar Benson said the current plunge in the North American stock markets is no cause for panic.

Despite the fact that the Montreal and Toronto exchanges registered record losses Monday after several months of intermittent dips — then continued the slide Tuesday — Benson assured reporters the "basic underlying strength of the Canadian economy will carry it through."

"What is happening in the Canadian market is basically a reflection of what's happening in world markets," the minister said. "But I don't think this is 1929 or anything like it."

He noted that finance department officials were watching the market situation "by the hour."

Former Conservative trade minister George Hees agreed the sagging Canadian market was largely due to the influence of Wall Street and other world stock exchanges.

But Hees, a former president of the Montreal Stock Exchange, theorized it was "just a question of time before the maket goes up again."

The Canadian economy is "basically sound" and "people with good stocks should hold onto them," he advised.

★ ★ ★

There was more soothing comment in Toronto, where Dr. Ludwig Erhard said Tuesday there's "no real cause for deep concern or worry" about the market plunge.

The former German chancellor told a news conference the general economic situation is not the same as that which led to the stock market collapse of 1929 and the depression that followed.

★ ★ ★

Erhard said the market is "not headed for a general collapse" but it will take all the efforts of world leaders to "get things under control again."

He said the reaction to the present stock market decline is "much calmer" than it was in 1929.

Erhard, in Toronto to speak to a two-day conference on economic growth sponsored by the Toronto Stock Exchange, said he feels the emphasis on growth has reached the point of a fetish.

More Credit Curbs Coming Soon

OTTAWA (CP) — Finance Minister Edgar Benson said Tuesday he intends to introduce new consumer credit restrictions before the summer recess of the Commons, expected next month.

Benson said in an interview that recent economic developments have not changed his mind about the need for the restrictions which he formally proposed in his budget speech in March.

He would not say, however, whether he expected the credit controls would be passed into law before summer.

Mailmen Say:

Victoria Unlikely Scene of Tie-Up

Victoria isn't an important mail centre and wouldn't likely be involved in the one-city-at-a-time rotating strike system, a union spokesman said Tuesday night.

"We're at the end of the line," said Marcel Boutin, president of the Victoria branch of the Letter Carriers Union of Canada. "I can't see what real effect it would have to use us in such a scheme."

The feeling of mail union officials is that service will continue to be cut off in one key city at a time until such a time as talks break off altogether — then all service would be halted.

★ ★ ★

"But if it is a rotating system, then a place like Vancouver is bound to have much more effect," Boutin said. "They dispatch all the mail for the Pacific area."

If a national strike comes about, the slightly more than 300 mail workers in Victoria would be off the job, picket lines manned and strike headquarters in full operation inside of 12 hours, Boutin said.

"But until such a time as we hear from our executive in Ottawa that action is to be taken, we will go on as usual with our daily work," he said. "This is the only way to show unity."

Meanwhile, the Workmen's Compensation Board of B.C. has made provisions for claimants to pick up their cheques at branch offices in the event of a mail strike.

The board says claimants should first phone the nearest office to determine when the cheque can be obtained. Those physically unable to go to the office can send someone else with written authority.

Subsidize Fares for Unity

Let the People Travel in Canada

By JOSEPH MacSWEEN

Seventh of a Series

A PROBLEM IN DIVISION

) B.C.

VANCOUVER (CP) — Get the mail moving efficiently. Go to meetings of the Canadian Log-rolling, Cheese-grating and Bear-baiting Society. Travel a little — a lot, if possible.

That's one way a country grows, in the view of Dr. D. V. Smiley, professor of political science at University of British Columbia, who feels Canada is knitting itself together in a multitude of prosaic ways.

"I have a peculiar theory of what makes a nation," Smiley confided to a reporter.

"After all, this is still a fairly new country. We're in a sort of embryonic stage. I think to create a country maybe you don't look too deliberately for great projects.

"You certainly don't look for the creation of new sets of flags and constitutions.

"It's a matter of making it

Continued on Page 2

Blackout Hits B.C. Interior

VANCOUVER — (CP) — Power cuts of up to half-an-hour hit a wide area of the British Columbia interior Monday as the entire power output of the Portage Mountain dam was out.

Technical trouble cut off generating facilities and power was brought in from the U.S. while service was restored.

Inside Today

	Page
Bridge	24
Comics	19
Courtroom Parade	21
Crossword	25
Entertainment	10
Financial News	6, 7
Garden Notes	19
King Fisherman	15
Names in the News	12
Sport	8, 9
Television	23
Women	14, 18

ANDY CAPP

GORDE HUNTER

Captive Drivers

HARRY RANKIN is a Vancouver alderman, a lawyer and an avowed socialist. He is also a dedicated and highly volatile foe of automobile insurance companies. He is, in fact, brutally succinct in his appraisal.

"Car insurance in B.C.," he says, "has become a racket."

Rankin's description no doubt receives enthusiastic amens from thousands of B.C. drivers who are captives of this province's compulsory car insurance laws.

"WE HAVE compulsory car insurance," Rankin states, "but we have to buy that insurance from privately-owned insurance companies. They set their own rates and their own rules. No limitations have been placed on their powers. If you refuse to pay their exorbitant rates, you get no insurance. If you drive without a pink slip, the police arrest you — you pay a heavy fine or go to jail or both."

This was only warmup rhetoric. Rankin was merely lobbing it in there. His high, hard one thumped home with a whack that should have been heard all the way into the inner sanctum of Les Peterson's attorney general's department.

Read on, because the way I see it, we are being played for patsies and the Social Credit government is obviously a willing accomplice to the mugging that is taking place. Here's how Harry Rankin puts it.

"THE GREED of the insurance companies, knows no limits. They have made a new ruling that anyone convicted of a speeding offence will have his insurance **INCREASED BY 25 PER CENT.** Each additional conviction will bring a further boost of 15 per cent."

Think about it for a minute and if you don't believe this is a form of double jeopardy, then I'll mark your thinking process as suspect.

"This is straight extortion," Rankin continues. "It means that you will now be fined twice for a speeding offence — once by the traffic court and a second time by the insurance company."

The insurance companies try to justify this rate increase by heralding a cut down of speeding and therefore, on accidents.

"MY REPLY," says lawyer Rankin, "is that enforcement of the law is **NOT THE RESPONSIBILITY** of insurance companies. If fines need to be increased, that's a matter for our legislatures. It can't be used as an excuse by insurance companies to fill their own pockets."

If the foregoing hasn't hit a nerve, try your temper restraint on this.

If a law is passed making a certain act a crime, you cannot convict a person for committing this act before the law was passed. **SOME** insurance companies are doing just this, however, by making their ruling retroactive for any speeding convictions of the last three years.

"This is clearly illegal," Rankin goes on. "But the government is doing nothing to stop them."

It seems perfectly clear that Attorney-General Peterson should make a thorough investigation (as was suggested during the recent sitting of the House) and then rectify the injustice of the whole sorry situation. Rankin has another approach.

"THE ONLY WAY we are going to end this extortion in B.C. is through a publicly-operated insurance scheme that would sell insurance at cost. Rates would be half what they are now. The profits of insurance companies in B.C. — now that we have compulsory insurance — will be the highest in North America."

The insurance companies deny the profit picture. One company said it lost $500,000 in B.C. last year on automobile insurance and a total of $25,000,000 in North America.

Rankin's approach is pure socialism, but free enterprise Social Credit could achieve the same end result by placing limits on the powers of the insurance companies with an immediate halt to the double penalty provisions now in force.

Right, Mr. Peterson?

Calm Down, Be Logical And Go to Doctor

By G. C. THOSTESON, MD

Your Good Health

Dear Dr. Thosteson: About a month ago I was told by a doctor (not my own) that I had sugar. I went to my family doctor and asked him what I should do about it.

He put me on a 2,500-calorie diet and told me to come back in two weeks. I never went back. He acted as if he couldn't care less about my condition.

I tried to diet but somehow I didn't for long because of lack of will power. I was also worried about my doctor's lack of interest in my health.

I am anxious to know more about diabetes. I am 18. If I don't stick to the diet, would that mean I have only a few years of life left?—**C.D.M.**

I can't tell whether you have suddenly panicked or what, but what you are doing doesn't make any sense. So suppose you calm down and be logical.

You say you were told that you "had sugar." Maybe that means diabetes and maybe it doesn't. There is a condition called renal glycosuria, with sugar appearing in the urine but not exceeding normal levels in the blood. This can be mistaken for diabetes if only a urine test is used; a blood sugar test will show the difference.

Are you fat? If so, your doctor may very well have wanted you to stay on a 2,500-calorie diet for a couple of weeks to see whether your sugar disappeared—or whether you should have a blood sugar test.

You didn't follow the diet. You didn't go back in two weeks. Yet you accuse the doctor of "lack of interest." Sounds to me as though he was taking more interest than you are.

If you don't want to go back to him, go back to the doctor who said you had sugar. Or to some doctor.

Find out, first, whether you have diabetes or don't.

If you do have it, there's no reason why you shouldn't still lead a virtually normal life if you follow instructions.

But if you have diabetes and don't follow directions, you are in for real trouble. Diabetes that develops at your age has to be kept under control; otherwise there is risk of a complete upset of metabolism resulting in acidosis or coma.

So, stop being stubborn and get to the doctor.

The Weather

May 27, 1970

Small craft warning in effect for Juan de Fuca Strait. Sunny with cloudy periods. Winds southwest 15. Tuesday's precipitation nil; sunshine 6 hours 24 minutes; recorded high and low at Victoria 61 and 40. Today's forecast high and low 62 and 43. Today's sunrise 5:21 and sunset 9:02; moonrise 1:59, moonset 12:32. Thursday outlook: increasing clouds.

East Coast of Vancouver Island — Sunny with cloudy periods. Winds light, occasionally west 15. Tuesday's precipitation trace; recorded high and low 60 and 38. Today's forecast high and low 62 and 40. Thursday outlook: increasing clouds.

West Coast of Vancouver Island — Sunny with cloudy periods. Winds light. Forecast high and low at Tofino 60 and 43. Thursday outlook: rain.

North Coast — Sunny periods, some showers. Winds light. Queen Charlottes winds southeast 15. Thursday outlook: rain.

Extended outlook — Fair weather, chance of clouds Friday, then clearing. Normal high and low temperatures.

READINGS

	High	Low	Precip
Palm Springs	88	72	—
St. John's	46	29	—
Halifax	62	41	—
Fredericton	64	43	—
Charlottetown	60	41	—
Montreal	72	53	—
Ottawa	71	38	—
Toronto	68	51	—
North Bay	52	46	—
Churchill	28	21	—
The Pas	51	32	—
Thunder Bay	47	37	Trace
Kenora	43	29	.04
Brandon	41	30	Trace
Regina	46	34	.02
Saskatoon	43	33	.36
Prince Albert	32	29	—
North Battleford	45	33	.26
Swift Current	66	41	.05
Lethbridge	71	30	.03
Calgary	63	41	.08
Edmonton	58	46	.47
Cranbrook	67	47	.15
Castlegar	72	53	—
Penticton	71	50	.01
Revelstoke	62	53	.34
Princeton	68	45	—
Vancouver	60	50	—
Prince Rupert	50	42	.55
Comox	61	41	—
Prince George	52	38	Trace
Kamloops	64	48	.02
Fort St. John	58	42	.15
Seattle	61	46	—
Portland	63	46	—
San Francisco	67	55	—
Los Angeles	63	61	—
Phoenix	93	64	—
Vernon	68	45	Trace
Grand Forks	70	50	—

TIDES AT VICTORIA HARBOUR

	Time H.M.	Ht. Ft.	Time H.M.	Ht. Ft.	Time H.M.	Ht. Ft.	Time H.M.	Ht. Ft.
27	02.10	7.1	04.20	7.1	13.30	2.0	22.40	7.9
28	03.50	6.0	07.20	6.0	14.50	3.0	22.35	8.0
29	05.35	4.8	09.35	5.1	15.45	4.2	23.30	8.1
30	05.30	3.5	13.50	5.6	16.35	5.3	23.15	8.3
31	06.30	2.4	15.55	6.4	17.30	6.3	23.30	8.5

TIDES AT FULFORD HARBOUR

	Time H.M.	Ht. Ft.	Time H.M.	Ht. Ft.	Time H.M.	Ht. Ft.	Time H.M.	Ht. Ft.
27	05.20	7.5	08.05	8.6	15.30	2.7	23.30	11.0
28	06.20	6.5	10.10	7.3	16.20	4.0		
29	00.00	10.9	07.05	5.2	12.25	7.4	17.30	5.5
30	00.30	10.7	07.35	3.8	14.25	8.2	18.45	6.8
31	00.55	10.5	08.20	2.7	15.50	9.2	20.08	8.0

Times listed are Pacific Standard Time

Planner To Talk

Tony Roberts of the Capital Regional Board planning department, will speak at a meeting of the Highland District Ratepayers' Association, 8 p.m. today at the Millstream elementary school in Langford.

Let the People Travel in Canada

From Page 1

A PROBLEM IN DIVISION

B.C.

possible for people to travel, communicate within Canadian boundaries more easily than outside."

A cheap and efficient postal service is the first priority, and "I could see great benefits for Canadians being able — not just for business reasons — to hire aircraft in this country at highly subsidized rates so they could move around."

Already there were hundreds of ways by which Canadians were getting to know one another and developing a sense of common interest almost without knowing it.

National organizations from trade unions to business groups existed side by side with a host of other associations that brought Canadians together from coast to coast. Some of these bodies seemed on the surface to make little or no sense.

"Heaven knows why some of them organize on a national basis but, you know, these things work. You go to one of these meetings for whatever reason and you meet Canadians. Loyalties are built up, allegiances are built up.

Strengthen Groups

"So surely one strengthens these institutions, including The Canadian Press, the Canadian Broadcasting Corporation and a great raft of voluntary, academic, cultural, athletic and all kinds of associations.

"One works at the tremendously difficult job of making these groups genuinely French and English in some way so people of both languages and cultures will participate."

Some citizens in a series of B.C. interviews said there is a measure of truth in the theory that their province, behind the Rockies, felt isolated in Confederation as Quebec felt culturally isolated.

But the idea of B.C. becoming more American was described generally as an Eastern Canada misconception, though people here do vacation more extensively in California and Hawaii.

Vancouver business travel tends to be east-west, said Dr. Anthony Scott, member of the Canada-United States International Joint Commission and former economics department head, now professor, at UBC.

"I really am astonished when I go to Ontario and observe how all the travel of businessmen seems to be north-south."

Central Offices

Far more B.C. industries and businesses have head offices in central Canada than in the U.S. and this, combined with governmental and other connections, creates a considerable east-west flow of travel.

Opening of the Trans-Canada Highway also has resulted in large numbers of British Columbians motoring as far as the Atlantic provinces. One family following such a trip expressed a sense of regret at being so far removed from exciting change in Ontario and Quebec.

"This sense of regret points not to parochialism or isolation but shows a feeling that we are all part of one country," said Scott. "Those distant places are part of our country; we are concerned."

Some British Columbians tend to identify with Albertans but, as one young lawyer put it, "you can sense the editorial writers are stumped when they search for parallels between B.C. and other regions."

"If you live in Saskatchewan, you know what Alberta is doing to solve certain problems, and if you live in Manitoba you know quite a bit about Ontario. But I don't think B.C. keeps in touch in the same way.

Too Remote

"I think most people out here feel you could go on talking about federal-provincial relations forever. It is just a fact of life. There is irritation over certain things — the National Harbors Board is too remote, doesn't act fast enough on Vancouver port problems.

"'Federal bureaucracy' — you hear that phrase over and over. Sheer isolation causes you to take care of things yourself and not depend too much on the outside.

"You might hear a businessman with a problem say he called Ottawa and got some guy who could hardly speak a word of English. It is not so much that the guy couldn't speak English, but just the fact Ottawa was fouling things up again — the guy you were supposed to complain to couldn't receive your complaint."

Because B.C. has only pockets of French-speaking population, people were not generally interested in the language. It was not a case of being anti-French or anti-Quebec.

"It's like asking them to learn Latin. They don't know anybody who speaks French. Anybody they know who has made a success, doesn't speak French."

Smiley said he feels Prime Minister Trudeau's government has not come up with a set of objectives to unite the country. The regional economic expansion department operated mostly east of the Ottawa River and impact is "not very profound out here."

Peacekeeping endeavors and other initiatives by Canada under former prime minister Pearson on the international scene were good for national unity and pride. But they developed a "notion that we could play a much more important ... role in world affairs than we really had the capacity to do."

"What really mystifies me is how the Biafran issue was built up ... the notion of some of the people that we were central to the settlement of the civil war in a political sense."

Careful Look

Smiley, who was a political officer on the International Control Commission in Vietnam in the mid-1950s, recalled the difficulties there and said he feels governments now look much more carefully at any new involvements than they did in the past.

Canada's "crying weakness" was its toleration of mediocrity and in this context it was difficult to understand why the government had reduced the budget of the National Film Board — which he described as a glittering star in the country's cultural life.

"The difficulty, of course, is to think of Canadian objectives that do not cost a lot of money," said Smiley.

A big chance was missed at Expo 67 when special trains should have crossed the country carrying young people to Montreal, giving them the same break as kids from within a radium of a few hundred miles.

Free Trade

Of how B.C. has fared in Confederation, Smiley commented that some economists may feel the West Coast should be a free-trade area.

"I don't know. It seems to me we have a funny thing in this country. The B.C.-er may say his stake in Confederation is sentimental.

"The Quebecois, the French-speaking people, are alleged to say the stake is not so much sentimental as economic.

"I don't think one should underestimate the sort of emotional feeling that people have in this part of the country.

"They're regional, I suppose, but they have a great emotional stake in seeing the country continue in some recognizable form."

Tomorrow: French-Canadians in B.C. don't form organic community.

Postal Strike

From Page 1

outs at selected points in the distribution system.

This would put pressure on the government without depriving most union members of their paycheques. The unions are believed to have few — if any — strike funds after their three-week walkout in 1968.

★ ★ ★

The 27,000 postal workers, who staged a 22-day strike in 1968, voted 74 per cent last week to authorize union leadership to call a strike. The unions have been legally free to call a strike since May 11.

The governent has offered the postal workers wage increases averaging 5.4 per cent a year over 2½ years, while the unions have demanded 10 per cent a year in a two-year pact. Under their old contract, which expired last Oct. 1, postal workers averaged about $3.06 an hour.

The other main issue in the dispute involves the unions' demand for guarantees of "job security" for members in the face of planned automation in the post office. The government has asserted this would deprive it of its power to hire and fire employees.

The government later announced it was applying for appointment of a mediator to attempt to break the impasse in negotiations. C. D. Harper, chief government negotiator, said he urged the unions to join the application for mediation but the offer was turned down.

The government's application was submitted late Tuesday to Jacob Finkelman, chairman of the public service staff relations board, and a government spokesman said Finkelman might name the mediator as early as Thursday.

The mediator would be empowered, in effect, to take over the leadership of the negotiations and recommend solutions to all the unresolved issues. His recommendations would then have to be approved by the unions and the government.

★ ★ ★

In seven days of almost continuous bargaining, the government spokesman said the negotiators had achieved "agreement in principle" on about 20 items. However, he said the unions were "not prepared to move at all from their original positions on the main issues," particularly wages and job security.

The final wording of nine provisions had been approved by the negotiating committee, and "about 11" other proposals were being rewritten by subcommittees before submission to the main negotiating committee for final approval.

The spokesman said these unanimous items would probably be the main items for discussion when negotiations resumed today.

Jubilee to Cut Staff

From Page 1

adequate "if adjustments were made wisely."

The board pointed out that Loffmark's announcement was retroactive to Jan. 1 and the hospital had only nine months in which to effect economies covering an entire fiscal year.

The board pointed out that it asked the provincial government on Oct. 31, 1968, for a regional hospital efficiency expert but there has not been a reply from Loffmark.

"Royal Jubilee Hospital, therefore, not only has been aware of the minister's concern but anticipated it by many months," said the statement.

Jubilee joined St. Joseph's in the request but St. Joseph's, when the government stalled in a reply, went ahead and hired its own.

FIAT

124S SEDAN

The Italian Sports Car Spirit is Standard Equipment!

Brian Holley MOTORS LTD.

3319 DOUGLAS 384-1161

Union Members Save!

Union Optical Plan

ALL UNIONS

Municipal Employees, all organized labor and families. The only authentic optical plan for union members and their families. Thousands of frames to choose from. Glasses fitted and repaired, contact lenses, safety glasses.

ALL GLASSES UNION MADE

CREDIT GLADLY GIVEN

Quality at the Lowest Prices

763 FORT STREET

—near the "Crosswalk"

386-6127

Also our friendly service is the best in town.

UNION OPTICAL SERVICES

Advertisement

Do Your FALSE TEETH Drop, Slip or Fall?

Don't keep worrying whether your false teeth will come loose at the wrong time. For more security and more comfort just sprinkle famous FASTEETH on your dental plates. FASTEETH Denture Adhesive Powder holds false teeth firmer longer. Makes eating easier. Won't sour under dentures. No gummy, gooey, pasty taste or feel. Dentures that fit are essential to health. See your dentist regularly. Get FASTEETH today at all drug counters.

GOODYEAR

"CUSTOM POWER CUSHION"

POLYGLAS® TIRE

TO FIT MOST POPULAR CARS

Dollar for dollar, mile for mile, a great tire buy!

Long wearing . . . with a polyester cord body and a fiberglass cord belt . . . the combination that holds the tread firmly to the road to fight squirm and resist wear.

Deep tread . . . gives more traction and stability.

Improved design . . . outstanding handling and cornering . . . on wet or dry roads.

If it doesn't say Goodyear it can't be Polyglas™

SAVE YOUR TIRES & STEERING SYSTEM

WHEEL ALIGNMENT

$9.95 for most cars Parts extra

Our alignment specialists will do all this work . . . inspect front-end, springs, shock absorbers and steering wheel assembly; align front-end; correct camber, caster and toe-in.

ALL REPAIRS FULLY GUARANTEED

OVER 25,000 MILES? FOR SAFETY'S SAKE DRIVE IN FOR A COMPLETE

BRAKE RELINE

$35.95 GUARANTEED 24 months or 24,000 miles

- Reline and install bonded brake linings on all 4 wheels
- Resurface all brake drums
- Check all wheel cylinders
- Flush and refill hydraulic system
- Check master cylinder, brake hose, front bearings and seals
- Repack front wheel bearings

INSTANT CREDIT • NO CASH NEEDED • CONVENIENT TERMS

VICTORIA TIRE LTD.

GOODYEAR

610 HERALD ST., at Government

The Island's Largest Tire Centre

NATO Council

Sharp Stresses East-West Talks

ROME (CP) — External Affairs Minister Mitchell Sharp of Canada urged the Nato council Tuesday to open a new field of negotiation with the Soviet Union and its allies.

He recommended that the momentum for East-West talks be maintained with discussions with the European Communists on gradual dismantling of military forces on both sides of the Iron Curtain.

East and West are already talking on three matters: strategic arms limitation, the division of Germany and Berlin.

The council also heard an attack on the Greek military junta by Norway, Denmark and, to a lesser extent, the Netherlands.

Foreign Minister Poul Hartling of Denmark urged that countries shipping arms to Greece stop doing so. Canada cut off arms shipments to Greece in 1964 as a result of the Cyprus situation.

Foreign Minister Panaghiotis Pipinelis of Greece said he couldn't believe his ears. He accused Norway and Denmark of interfering in Greek internal affairs, and Greece would not accept such interference.

Nerve Gas Opponents Rally in Alaska

ANCHORAGE (AP)—An Anchorage group calling itself the Save Our State Committee has announced opposition to shipment of army nerve gas from Okinawa to Kodiak Island.

The group, claiming 600 members, said it believes establishment of a depot for the gas in Alaska "is a clear threat to the safety and well-being of not only the citizens of Kodiak but to those of the entire state."

B.C. Birlers Find It Wet

OSAKA, Japan (CP) — Four burly loggers sloshed into Expo 70 today and gave amazed Japanese fairgoers a demonstration of the none-too-gentle art of professional log-birling in front of the British Columbia pavilion.

The loggers, all from the West Coast, showed up for a preview of events planned today for B.C. Day at Expo clad in blue-jeans, flannel shirts and big black spiked boots.

The lone Japanese competitor, Mitsuo Hatori who takes them all on today, put in an appearance at Spider Pond much less decorously but more sensibly dressed in a bathing suit.

As it turned out, Hatori, Japan's champion log birler, didn't need to take the precaution. He sent his Canadian counterpart, 33-year-old Art Williams of Ladysmith, spinning into the water in 30 seconds flat, then stepped ashore bone dry.

With typical politeness, Hatori hauled Williams ashore with a log picaroon, soggy flannel shirt and all, then put his pants on to the applause of about 1,000 confused but delighted Japanese Expo visitors.

The five loggers will go at it for real during B.C. Day, with the winner receiving a cup emblematic of the Expo championship from Premier W. A. C. Bennett.

In addition to Williams, the Canadians include Ardiel Wickheim, 40, of Sooke, Ernie Catherwood, 24, of Hatzic, and Owen Carney, 26, of Squamish. Carney and Catherwood managed to dump each other in a match that followed the Hatori-Williams bout, so the only dry Canadian was Wickheim, five times the world log-birling champion.

B.C.'s Turn Next

Canada Day Launched With Sparkling Show

OSAKA, Japan (CP) — A personal appearance by Prime Minister Pierre Trudeau and a panorama of entertainment Tuesday turned Canada Day at Expo '70 into a smashing success witnessed by more than 10,000 Japanese fairgoers.

* * *

By all accounts and in all departments, it was by far the biggest, the most lavish and the best national day since the world fair opened March 15 in the Senri Hills north of this city of 3,000,000.

There were about 1,000 Canadians in Expo's giant Festival Plaza, among them entertainers, journalists, diplomats, fair officials and tourists. For them it was a nostalgic flashback to Expo 67 in Montreal.

Trudeau in his opening remarks summed it up best: "Expo '70 is a direct descendant of Expo 67, just as Canada's fair carried on the tradition of Brussels and Chicago, of Paris and St. Louis."

* * *

Bobby Gimby, pied piper of the Montreal fair, tugged at Canada's national heartstrings when he led an army of flag-waving Japanese schoolchildren around Festival Plaza in a rendition of Ca-na-da, theme song of Expo 67, playing his three-foot-long trumpet.

Ca-na-da was sung, played and marched at least six times during the two-hour show. The Maple Leaf Forever, was a close second and went through five renditions. Above it all fluttered the Canadian flag and the flags of the 10 provinces and two territories.

There wasn't a single empty seat in Festival Plaza during the entire two hours.

The Japanese lined the edges of the plaza 10 deep in places, huddled in groups in stairwells and refused to budge from the aerial sidewalks that criss-cross the Expo site in efforts to see the show.

SPECIAL
TOP SOIL
Metchosin field soil. Dark brown, good for lawns, gardens, flower beds. Delivered in 8 or 10 yd. loads only.
$3.25 per yd. delivered
COLUMBIA READY MIX
478-1701

Taxes Drop In Calgary

CALGARY (CP) — A tax rate of 59 mills, down 6.5 mills from 1969, has been set by city council.

The lower mill rate means a tax reduction of $46 for a homeowner whose property is assessed at $7,000.

The lower mill rate was due mostly to increased government grants to meet school costs.

This advertisement is not published or displayed by the Liquor Control Board or by the Government of British Columbia

Shrimp Boats

Shrimp fisherman is silhouetted against the sun after hanging nets to dry on his boat at Grand Isle, La. Annual shrimp season has opened in Louisiana. (AP)

Asia Policy Unchanged Nixon Says

ROME (UPI) — President Nixon told the western allies Tuesday at the opening of the NATO ministerial council that U.S. strategy in Asia remains unchanged despite "limited but decisive" action that sent American troops into Cambodia.

Secretary of State William Rogers said Washington is reconsidering its earlier rejection of an Isreaeli request for the sale of 50 jet fighter-bombers.

The double-barreled American policy pronouncements overshadowed everything — even scattered street fighting started by leftist students — at the opening session of the 17th NATO ministerial conference.

"We still prefer to end (the Vietnam war) by negotiation," Nixon said in a letter to NATO Secretary General Manlio Brosio. "However, I am convinced we will not have serious discussions as long as the enemy believes he can ignore our warnings and reject our flexible proposals for a settlement."

Two Hackers In Hospital

CALCUTTA (Reuters) — Two Maoist Communists hacked an Indian villager to death in nearby Kestopur and were taken to hospital under arrest after being beaten by the victim's friends, police said.

Goose Bay

Negro Fliers Claim Prejudice at Base

WASHINGTON (CP) — A Negro rights organization has charged "severe and critical" racial discrimination is rampant at the United States Air Force base at Goose Bay, Nfld., and has called for a full defence department investigation.

Among charges listed by the National Association for the Advancement of Colored People were attempts to set up a little Ku Klux Klan at the base and the keeping of files by security police on all white women in the district who date Negro airmen.

Nathaniel Jones of the NAACP said he was making the charges public because the air force had not acknowledged previous complaints.

* * *

Jones said the NAACP investigated the situation at Goose Bay at the urging of Negro airmen, who number about 300 of the 1,500 persons on the base.

"The grievances held by Negro airmen at Goose Bay are so critical that further delay in redressing them could be an invitation to a catastrophe," said Jones.

In a letter to Air Force Secretary Robert Seamans, Jones outlined the results of the NAACP investigation which revealed:

* * *

- Living quarters at the base are segregated.
- There apparently is a great deal of discrimination in promotions.
- The security police keep a file on all white women who date Negro men.

A white airman has for the last several months been attempting to set up a Ku Klux Klan unit.

Capt. Robert D. Dubiel, public information officer at the base, said in a telephone interview:

"There exists no racial discrimination in living quarters, dormitory assignments, promitions or enforcement of military law . . ."

Police Accused Of Thefts

MUNCIE, Ind. (UPI) — Four policemen, one cited as "outstanding" only last week, were accused Tuesday of running a burglary ring that operated at times during their working hours, used police vehicles to haul away loot and even raided the police department's strong room.

Police Chief Cordell Campbell said evidence indicates the patrolmen were involved in "dozens of burglaries" in which a total of up to $5,000 in cash and many thousands of dollars worth of merchandise was stolen.

Authorities said the investigation was continuing and sources close to the investigation said other arrests were expected.

YES!
we do
LEASE
VOLKSWAGENS
all models
Speedway MOTORS LTD
VOLKSWAGEN
971 Yates St.
385-2415

Arrow Inquiry

Echo Misled Greek Captain

HALIFAX (CP) — The Greek captain of the tanker Arrow said Tuesday an echo he spotted on his failing radar and dismissed as spurious was his mistake on the day the ship ran aground in Nova Scotia's Chedabucto Bay.

Captain George Anatasobolos was relating for an inquiry into the grounding and subsequent pollution of the bay "the agony of trying to get a position . . . with my radar and compass."

* * *

"As I was looking at the radar, having trouble with shadows, I saw in between what looked like an echo. As you know there are many spurious echoes in a radar and this is what I took it to be.

"This was my mistake."

The 11,397-ton Liberian tanker ran aground on Cerberus Rock just off Arichat, N.E., at 9:35 a.m. Feb. 4. She later broke in two and the stern section sank.

About 1,300,000 gallons of the ship's 3,800,000-gallon cargo of bunker C oil was recovered from the sunken stern, but the remainder leaked into the bay, polluting up to 125 miles of shoreline.

He said his course into the bay would have taken him 1.1 miles off Cerberus, "so that I could see the buoy and continue my passage."

* * *

He said he thought the ship was on course but she was starboard "much more than I thought."

Asked what was his position when the echo was spotted, the captain said: "If I had the position, I wouldn't be here now."

One Weapon Linked To Slayings

VANCOUVER (CP) — police witnesses testified Monday that the gun used in the slaying of nightclub dancer Jacqueline Ann Lampen in her suburban Burnaby home is the same weapon checked last year during investigation of the suspected murder of convicted drug pusher Eddie Beaver.

They were appearing at the preliminary hearing in Burnaby of Andrew Graydon Bruce, 21, of North Vancouver, charged with non-capital murder in the shooting of the dancer April 19.

France Plans Third A-Test

PAPEETE, Tahiti (UPI) — France's second nuclear explosion last Friday in a current test series was of medium yield and measured 500 kilotons or 500,000 tons of TNT, informed scientific sources said Monday. They said a third blast, similar in size to last Friday's or possibly larger, was expected this weekend or early next week depending on the weather.

VICTORIA
GIZEH TEMPLE
SHRINE CLUB
REGULAR MEETING
MONDAY, JUNE 1, 1970 — 8 P.M.
Ingraham Hotel
LADIES' NITE
Special Entertainment
VISITING SHRINERS WELCOMED

BUY FURNITURE THE WHOLESALE WAY

Low prices that you too may take advantage of, made possible by shopping in a Warehouse—No paint on the walls—No carpet on the floor, BUT we have Furniture*

* Priced for every need and every Budget
* 10,000 square feet of home furnishings on one floor
* Lots of free parking
* Come as you are atmosphere
* Warehouse to you Prices—the Wholesale Way

BEDROOM SUITES

Modern Suite—Walnut finish features space saving 42" Dresser with Mirror, Chest and 4 0 or 4 6 Bookcase Bed. Retail 3 pieces for 149.95. Do & Save 109.95

Modern Mediterranean—Beautiful Walnut Veneer Triple Dresser with Twin Vertical Mirrors, Tall Wardrobe, Chest and 4 6 or Queen Size Headboard. Reg. 449.95. 3 pieces for 319.00

Mediterranean Suite—Dark Walnut finish. Triple Dresser with Vertical Framed Mirror, Chest and 4 6 Panel Bed. Reg. 209.95. 3 pieces for 134.95

Spanish Suite—Dark Walnut Finish. Antiqued Hardware, no leg styling. Vertical Framed Mirror, 9-Drawer Triple Dresser, Chest on Chest, and Double or Queen Size Headboard. Retail 3 pieces for 289.95. Do & Save 198.00

MANY OTHER OUTSTANDING VALUES TO CHOOSE FROM

Chesterfield Suites

Sofa and Chair—Tynan-Kant-Sag. 10-year coil spring construction guarantee. Semi-detached pillow back—luxurious comfort. Your choice of fabric and colour. Retail 2 pieces for 625.00. Do & Save 444.00

Sofa and Chair—Transitional High Semi-detached pillow back, Soft spring edge construction. Fabric in a nylon blend. Colours of Gold, Avocado and Blue/Green. 2 pieces for Retail 519.95. Do & Save 356.50

Modern High fluted back. 3-Seater in attractive Tweed. Choice of Brown, Avocado and Blue/Green. 2 pieces for Retail 269.95. Do & Save 187.95

Sofa and Chair—Transitional Loose Pillow Back. Quilted Cushions all of Dacron wrap for lasting good looks and comfort. 2 pieces for Retail 379.95. Do & Save 269.95

Sofa and Chair—Modern Hiback, 4-cushion. Show-wood arm caps. Durable Tweed in four colours. 2 pieces for Retail 249.95. Do & Save 152.95

BEDDING — Unbeatable Value

THE GOLDEN QUILT with Sturdi-Edge
* 510 Coil Mattress
* 10 Year Guarantee
* Luxury at a Budget Price

3/3 Mattress and Box Spring Unit 2 pieces for Reg. 129.95. Sale— 89.95
4/6 Mattress and Box Spring Unit 2 pieces for Reg. 139.95. Sale 99.95
Queen Size 5/0 x 6/8 Unit 2 pieces for Reg. 189.95. Sale 134.95
King Size 6/6 x 6/8 Unit 3 pieces for Reg. 249.95. Sale 179.95

BUDGET BEDDING

Single Bed size Mattress and Box Spring Unit 2 pieces for Retail 64.95. Do & Save 48.95
4/0 or 4/6 Mattress and Box Spring Unit 2 pieces for Retail 79.95. Do & Save 62.95

HOURS
Open Mon., Tues., Wed., Sat.
9 a.m. to 6 p.m.
Thurs. and Fri. 9 a.m. to 9 p.m.

DO & SAVE FURNITURE MART
804 VIEWFIELD ROAD, ESQUIMALT 383-5211
(DIVISION OF STANDARD FURNITURE)

The Daily Colonist.

"An Independent Newspaper . . . The Organ of No Clique or Party"

1858 — Published every morning except Monday by The Colonist Publishers Limited at 2621 Douglas Street, Victoria, B.C. Second class mail registration number 0616. All undelivered copies or any notices respecting changes of address are to be sent to the above address. Member Audit Bureau of Circulation. — 1970

RICHARD BOWER — Publisher and Editor-in-Chief

Back to the Old Image?

WHEN ROBERT STANFIELD was elected chief of the Conservative Party to become leader of the Opposition he decided upon a course of behavior and action far different from that followed by his immediate predecessor John Diefenbaker.

Where Mr. Diefenbaker would fight, Mr. Stanfield would surrender. Where Mr. Diefenbaker would argue, Mr. Stanfield would be silent. Where Mr. Diefenbaker would raise objections, Mr. Stanfield would suggest compromise. Where Mr. Diefenbaker would oppose, Mr. Stanfield would retreat and where Mr. Diefenbaker would criticize loudly Mr. Stanfield would seek conciliation quietly.

The purpose of this policy was to establish a new image of the Conservative Party — an image that would reflect a sincere desire to co-operate with the government in power for the benefit of all Canadians. Its role of critic was to be replaced by one of adviser, its destructive criticisms were to become constructive suggestions. In short the opposition party was to become a sort of quiescent — and silent — partner of the government in its administration of the affairs of the nation.

Laudably high-minded as this plan may have been it has failed miserably — perhaps even dangerously. Far from working to the general benefit of the Canadian people, it has done them a great disservice over the past two years by allowing the Trudeau steam roller to ride rough-shod over their rights, traditions and welfare.

Today — but perhaps too late — the Conservatives have recognized the error of their chosen way. Already, and most noticeably, their leader, Mr. Stanfield, has turned his back on the great compromise plan to return to the old method of aggressively attacking the government on its many and varied ill-conceived policies.

Taking his first major stand on the Benson White Paper on Taxation, Mr. Stanfield has branched out to vigorously oppose the government's creation of a central news control agency under the name of Information Canada. Using phrases powerfully reminiscent of those that used to roll off Mr. Diefenbaker's tongue, the Tory leader has renamed the agency "Manipulation Canada" and charged the government with intent to make it an instrument of propaganda so powerful that it invites abuse.

Not satisfied with that he takes issue with the appointment of a Liberal Party official as its first chairman.

Nor does he stop swinging there. He has launched a scathing attack on the Trudeau government's desire to silence the auditor-general after he exposed evidence suggesting that $40,000,000 of public money had been wastefully spent; and personally criticized the prime minister in the strongest terms for deliberately causing unemployment throughout the country.

Strong stuff. Good stuff. But is it too late?

Again the Lion's Share

THE CANADIAN PRESS CARRIED a brief item on its wires Monday night reporting that the government at Ottawa has decided to provide $300,000,000 in the next four years "to promote better teaching of a second language throughout Canada."

Quebec will receive nearly half of this substantial sum.

Does that mean the money will be used to improve facilities for instruction in English? That may be the understanding of the federal-provincial conference on official languages where the agreement was announced. But there is perhaps ground for doubt.

When the recently-deposed government of the Union Nationale brought in legislation last year to give Quebec parents a choice between English and French as the language of instruction in the schools there was immediate protest and, finally, in Quebec City, a violent demonstration when crowds hurled fire-bombs at police guarding the National Assembly building during discussion of the bill.

The unilingualists are as strong as ever. The school authority in St. Leonard, it should be remembered, has not reversed its decision to deny instruction in English to the children of Italian immigrants who chose it in preference to French.

The promotion of English-language instruction for which the generous allotment of funds is intended will almost certainly be resisted. And it would be interesting to know what guarantee was given to the federal-provincial conference to convince its membership that these millions would be spent according to the wishes of the contributing parties and not at the whim of the education authorities in Quebec.

Or is it possible this is just another of what Robert Coates, Conservative MP for Cumberland, N.S., describes as "free hand-outs" to Quebec, thinly disguised?

There was the $125 million for the deficit at Expo, there was the $100 million for a federal office project in Montreal, there was the $200 million for the development of Hull, there was the $235 million for the Gaspe National Park, there was a $500 million first instalment for an international airport at St. Scholastique which ultimately will cost in excess of $2 billion . . . the list goes on and on.

The taxpayers of Canada who provide these enormous sums are entitled to ask for precise information on how Quebec proposes to spend this latest gift of nearly $150 million.

Is the Magic Tarnished?

Monarchy Under the Microscope

By LAURENCE MARKS from London

IF YOU poke about royalty, said Walter Bagehot, Britain's greatest constitutional theorist, you'll destroy the magic. Andrew Duncan, a British magazine journalist, spent the year 1969 poking about it more assiduously than any writer has done for years, and his report on his findings, which he has entitled The Reality of Monarchy, has now been published here.

He penetrated the miasma of sentimentality and hearsay which surrounds the institution in the simplest way. He spent an entire year doggedly following the Queen about as she performed her official duties, which are largely ignored by all but local newspapers, asking members of her family and her entourage endless questions, and writing down what he saw and what he was told exactly and mercilessly.

* * *

Under Mr. Duncan's unblinking stare, the absurdities, pretensions and banalities of state ceremonial—not much more ridiculous, although generally more elaborate, in monarchies than in republics—are revealed in bizarre detail down to the last butter-pat stamped with the royal cypher.

Sometimes it is the extravagant scale of proceedings which is anachronistic. When King Olav of Norway paid an official visit to Brazil, he took a retinue of eight people. The Queen needed five planes, a yacht with 21 officers and 230 ratings, 12 members of the Royal Household (professional courtiers), two plainclothes policemen, seven officials, 24 servants (including the Royal Pastry Chef and a Page of the Presence), and a 22-piece orchestra.

Sometimes it is the Alice-in-Wonderland detail of protocol. When the Queen holds an investiture at Buckingham Palace to distribute honors, the Lord Chamberlain and the Lord Steward enter the ballroom walking backwards before her.

Even purely domestic activities have a ceremonial quality. "Each evening, at about five o'clock, a footman brings to her sitting-room a tray of three dishes and several bowls," Mr. Duncan reports. "The dishes contain, separately, cooked meat, dog biscuit, and gravy. A white plastic sheet is placed on the carpet. With a silver fork and spoon, the Queen dishes out portions of the food and gives it to the dogs."

The Queen emerges from this deadpan treatment pretty well: as a sensible, strong-willed, family-loving, rather lonely woman, sometimes ill-at-ease outside her immediate circle, with the well-known fondness for horses and dogs, and, less expectedly, a sardonic eye for the odd behavior of some of the people she meets.

Last year, she persuaded Downing Street to re-word her formal speech at the opening of Parliament, in which she is required to announce the government's legislative program, because she found its grandiloquent cliches almost literally unspeakable.

* * *

Prince Philip, on the other hand, receives no quarter from Mr. Duncan, who portrays him as a comic character of Olympian tactlessness, blundering from one bluff nautical gaffe to the next. Jocularity is clearly an even worse hazard than sententiousness.

Having shown the grease-paint and the props and the script in close-up, Mr. Duncan is content in a brief epilogue to call for "more reality" and less flummery. Will the magic be further tarnished?

Perhaps it was never as potent as the excesses of a certain kind of magazine has suggested. There is a tiny handful of romantic monarchists in Britain, although these tend to idealize the Stuarts rather than the present Hanoverian dynasty. At the other end of the spectrum, few radicals regard the monarchy as a serious enough issue to be worth arguing about. Most people regard it with feelings ranging from strong affection to good-humored, occasionally ribald, tolerance.

* * *

The most recent survey of public opinion on the subject — conducted last November towards the end of a year which had seen the much-ballyhooed investiture of the Prince of Wales at Caernarvon, the popular television film of the Royal Family in action, and the "discovery" of Prince Charles (previously assumed to be a dullard) as an intelligent and amusing human being—found that 84 per cent of adults answered Yes to the question: Do we need the Queen?

But 64 per cent thought that the people around her were drawn from too narrow a social class (largely the aristocratic land-owning families), 58 per cent that she should mix more with ordinary people, and 61 per cent that her advisers were out of touch with ordinary people.

Not much evidence of mystical reverence there, but a practical concern that the institution should adapt itself to the spirit of the age faster than it has been doing.

* * *

Just what it is, therefore, is a subject which causes more worry to leaderwriters and to television commentators than to most other people. Perhaps it is difficult to accept that an institution which was at the centre of politics for so long now exists primarily to provide a cadre of people willing to open municipal libraries and welcome visiting heads of state.

When the Conservative Party's members of Parliament decided five years ago to choose its leader by election, like Labor and the Liberals, instead of by a mysterious process of private consultation, the only remaining political initiative of the Sovereign—to choose a successor to a Conservative prime minister who resigned during office—was abolished. It is possible to dream up ingenious contingencies in which there might still theoretically be a political initiative, but in practice the Queen's advisers have made it clear that they will go to extreme lengths to keep her out of party politics.

The theory, propounded in the commentary to the television film, that the existence of the monarchy prevents politicians from gaining excessive popular adulation seems just as specious, although Mr. Duncan finds some significance in the prime minister, Mr. Wilson, being ignored at a palace garden party while the crowd pressed round the Queen and Princess Margaret.

* * *

It is at least as likely that the monarchy has survived in its present uncontentious form because of the anti-demagogic political traditions of the country as the other way about. The Queen has the power to warn against constitutional improprieties, but probably not to prevent them.

The retreat from empire has diminished the Commonwealth role of the Crown, although the popular success of the Queen's recent visit to Australia and New Zealand was applauded in newspaper comment here.

What remain are the workaday ceremonial chores of a head of state at home and abroad, mildly ridiculous then examined under the microscope, probably too heavily loaded with historical trappings, for contemporary tastes, but in Britain as elsewhere presumably necessary for symbolic as well as purely practical reasons.

(GFNS—Copyright)

Washington Calling

The Prospect of a Massacre

By MARQUIS CHILDS

LIKE the ghost at the banquet, whether it be a banquet of doves or hawks, the very words "blood bath" strike fear to the heart. In his press conference after the decision on Cambodia President Nixon said that precipitous withdrawal as advocated by "many of our very sincere critics" would allow the enemy to come into Vietnam and "massacre the civilians there by the millions."

That is not the first time the president has raised the peril of mass slaughter in the event of a rout of American forces or a pull-out so abrupt that the South Vietnamese could not defend the country. Not an idle bogey serving scare purposes, it deserves more serious consideration from those in Congress pushing for a quick end to American participation in the war.

As Sen. Harold Hughes, D., Iowa, noted in the joint broadcast of the four principal sponsors of the end-the-war amendment, that amendment provides that funds may be used after the cut-off for the safe and systematic withdrawal of United States military personnel, the exchange of prisoners and "for the arrangement of asylum for Vietnamese who might be physically endangered by the withdrawal of United States forces." This last has been a concern of Sen. George McGovern, D., S.D., since he put in a resolution providing for asylum a year ago.

* * *

From talking with McGovern, however, it is clear that the proposal for asylum has not been formulated with anything like the definition or on the scale required. He is hopeful the United Nations could oversee a resettlement program, with Washington helping to persuade neighboring nations to open their borders to Vietnamese refugees.

Furthermore, McGovern believes that whatever the degree of their take-over in the south, with a complete and rapidly phased withdrawal of American forces, the Communists would not find it to their interest to slaughter a large number of people. In the course of the land reform program in North Vietnam under Ho Chi Minh an estimated 50,000 to 60,000 peasants were liquidated. In McGovern's view this was because they opposed the program and the Ho regime and not because they were pro-French or anti-French during the eight years that France sought in vain to conquer the Communist forces.

A report has just come out on the "Viet Cong strategy of terror" that deserves the most sober consideration. One reason is that the author, Douglas Pike, has earned in his years in Vietnam a reputation for careful judgment. His last book, "War, Peace and the Viet Cong," was praised by those on both sides of the issue of American involvement. Since 1958 he has been an officer of the United States Information Agency.

His detailed description of the unearthing of the bodies of civilians massacred during the 1968 Tet offensive at Hue is spine-chilling. The estimated 5,700 civilains were killed, Pike was convinced by his on-the-spot investigation at Hue, as a calculated effort to liquidate all opposition. Cold-blooded reprisals were taken against anyone falling into Communist hands who had co-operated with the Americans or the South Vietnamese government.

After about three weeks the Communist grip on roughly half the city, the cultural capital of Vietnam, was broken. Only over a period of months were the mass graves uncovered. They had been concealed, Pike writes, with great care in areas almost impassable.

"The first fact," he writes, "and perhaps the most important, is that despite contrary appearances virtually no Communist killing was due to rage, frustration, or panic during the Communist withdrawal at the end. Such explanations are frequently heard but they fail to hold up under scrutiny. Quite the contrary; to trace back any single killing is to discover that almost without exception it was the result of a decision rational and justifiable in the Communist mind. In fact, most killings were, from the Communist calculation, imperative."

From his analysis of the Hue massacre Pike outlines what he believes would happen if the Communists were to win decisively in South Vietnam and he stresses the word decisively. First, all foreigners would be cleared out immediately and especially the several hundred foreign newsmen reporting from there. A curtain of ignorance would descend and the outside world would know little or nothing of what was happening.

Behind that curtain the night of the long knives would begin. All political opposition, actual or potential, would be systematically eliminated. Then would come personal revenge, a small wheel turning within the larger wheel of Communist retribution, as Pike puts it.

Since this report was prepared for the U.S. mission in Saigon it may be discounted. In the opinion of this observer, a carefully planned and thought-out program of asylum, with far more reality than is now in sight, must be evolved. United Nations supervision is surely the smallest prerequisite. That would help to ease American withdrawal since, obviously, given the state of opinion in the United States, American troops cannot remain indefinitely to insure against catastrophe.

(Copyright, 1970, by United Feature Syndicate, Inc.)

Broadcasting Conference

Unusual Use of Radio

By THOMAS LAND from London

DURING the past three years, a team of Canadian educators has been using Kenya radio to broadcast to teachers—rather than to children. It has been conducting courses for primary school headmasters and teachers throughout the country.

This use of radio for professional training is unique. The Voice of Kenya, the government-sponsored station, provided the air-time for these broadcasts over the English language network, while the ministry of education supplied the production staff and equipment. So far, there have been some 65 successful programs.

The Canadians' experiences in using radio for further education are likely to be discussed next month when senior Commonwealth broadcasters are to meet for their eighth conference in Jamaica. The meeting will be concerned with a lot more than broadcasting. For radio and television are increasingly being used, particularly in the Afro-Asian and Caribbean Commonwealth, in the service of education as well as national health and development programs.

* * *

The agenda of the conference includes such sensitive subjects as censorship in broadcasting under military regimes and the development of broadcasting monopolies by ruling political parties in recently independent countries. "If there is a change in government," said a source close to the organizers of the conference, "who is to take the place of the party broadcaster?"

Revolutionary developments in the industry will force the conference to consider a series of important but uncomfortable questions. Ought the emergent nations to burden their taxpayers by financing color televisor and satellites for the transmission of programs? Or can they afford to ignore the latest inventions in telecommunications?

How are they to balance their investment between television — the foremost medium of popular mass communication of the future — and radio, still the most efficient means of reaching the illiterate millions? How much are they to invest in the training of broadcasters and technicians in a world where the majority of the population is still literally on the breadline?

* * *

Another topic of intense interest at the conference will be the scope for co-operation by member countries. This can range from the pooling of resources in space communication — as, indeed, it is being done in East Africa — to co-operation in the production of educational broadcasts.

It is in the latter sphere that the Canadians' experience in East Africa is relevant. They wrote most of the scripts for the broadcasts, gave direction in the control room and often acted as narrators, announcers and teachers. The Canadian team, whose members are all experienced teacher-teachers, were sent to Kenya in 1966 by the Canadian International Development Agency (CIDA) in response to a request by Kenya's ministry of education.

The main purpose of the CIDA-sponsored program was to help update Kenya's educational system by conducting special courses for primary school headmasters and teachers across the country. There are about 35,000 teachers, a third of them unqualified for Kenya's half million school-age children.

On its arrival in Nairobi, the Canadian team set up its headquarters at Kenyatta College in the Kenya Institute of Education. They began their tour of duty by travelling across the country and organizing classes in various centres. In the first year, classes for unqualified primary school teachers were set up in 54 centres and courses for headmasters were organized in 28 teachers' colleges.

In 1967, enrolment in the teachers' classes had reached 3,300 and by 1968 there were well over 4,000 applicants. Over 1,200 headmasters took advantage of the courses held at the teachers' colleges during vacation time.

* * *

The syllabus for the headmasters' courses, designed by the Canadian team, includes school management, supervision and administration; child study; and methods of teaching English, mathematics, social studies and science. This is supplemented by the daily radio broadcasts and by seminar discussions.

The other series of courses for unqualified primary school teachers is still helping many Kenyans towards their teaching certificates. These courses, say sources close to the Canadian high commission here, consist of two-week residential sessions, broadcasts, correspondence assignments and a written final examination.

PERKINS — by John Miles

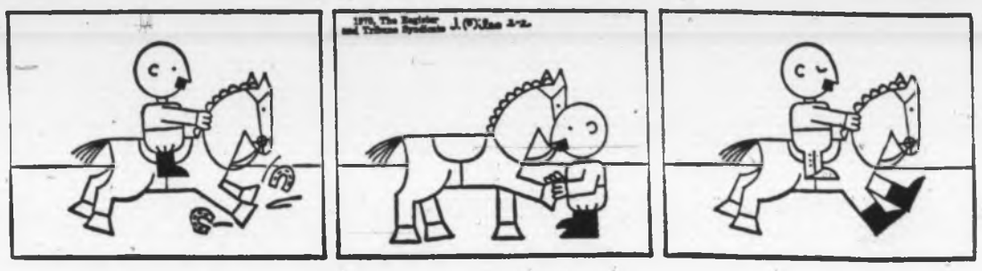

U.S. Society Slowly Decaying

Robert Theobald, a U.S. socio-economist, is the author of An Alternative Future for America.

By ROBERT THEOBALD

Frogs will permit themselves to be boiled to death. If the temperature of the water in which a frog is sitting is slowly raised, the frog does not become aware of its danger until it is too late to do anything about it.

As I evaluate the news, I wonder if American society is not permitting itself to be destroyed through lack of reaction to imminent danger.

Despite increasingly obvious signs and symptoms of imminent breakdown, there is as yet no evidence of the massive mobilization of thought and action which will be required to take us through the present crisis.

* * *

The sense of outrage following the national guard shootings at Kent State University is, in this context, a sign of health. But there have been other brief moments of concern — about the My Lai massacre, about poverty, about racism, about ecology.

They have all died away before the society mobilized itself. There is no evidence, at this point, that we shall do better this time.

* * *

The first months of 1970 have already made nonsense of the optimistic forecasts for the decade.

The country has undergone its first mail strike, another strike of air controllers, a rash of Teamster strikes and lockouts, disruption in school systems, and more trouble than ever before in the universities.

Slowly, but apparently inexorably, the pattern of American life is disintegrating.

* * *

The general deep mood of pessimism stems, of course, in part from the deeply disruptive combination of high rates of inflation and pause in economic growth. A large proportion of the American people have seen no significant increase in their available standard of living for as much as five years.

There is thus still a tendency to assume that if the economic problem is solved, the other issues will cease to be critical.

* * *

Unfortunately, this view is unreasonably optimistic for at least two reasons.

First, it is increasingly clear, given present attitudes, that the economy will continue to suffer from high rates of unemployment or high rates of inflation or both.

Second, the dominant drives in the United States today are no longer economic but rather ecological and social. Economic trends are becoming a resultant of the evolution of private and public attitudes rather than their controller.

* * *

Why? This one-word question well expresses the dominant mood of the American people. Why school strikes? Why violence on American campuses? Why are postmen and firemen and policemen now willing to break the law?

Most analyses fail to come to grips with this question or hide its significance by bromides such as "There's no respect any more." "People don't care." "Children have become irresponsible."

* * *

The real problems go deeper, of course. In effect, man's overwhelming power to create and destroy has made our present authority structures ineffective.

Our industrial-era bureaucracies — both business and governmental — were set up to deal with stable circumstances. They are proving incapable of solving the issues raised by very rapid rates of change.

Nor is the present legal system able to adapt. Built as it is on precedents from earlier periods, it is incapable of dealing rapidly and effectively with the issues created by a new world.

* * *

Nothing less than major institutional change will suffice to handle the problems we now confront.

The only apparent, viable way to provide a political party structure for the substantial proportion of the electorate which desires fundamental change is to create a new party.

This would involve the formalization of the political coalitions already developing and a return to the Jeffersonian belief that "the selfishness of rulers independent of the people" is more to be feared than "the ignorance of the people."

This attitude will be profoundly attractive to that large part of the American people — young and old, "silent majority" and vocal protester — who are equally tired of the excesses of essentially uncontrolled governments.

Colorless Personalities Dominate British Election

Everybody Wants Yesterday's Men

By JOSEPH KRAFT, from London

"Who Wants Yesterday's Men?" is a slogan devised by the Labor Party for the coming election here in Britain. And the answer is that practically everybody wants yesterday's men.

That is why shopworn Harold Wilson is likely to lead the Labor Party to another victory over the Tories under that very model of a modern major technocrat, Edward Heath. That is why leadership everywhere goes to old-fashioned figures.

Technically and socially, to be sure, this country, like most of the other developed countries, is on the go.

Highrise office buildings seem to be changing the London skyline every day. A whole new set of provincial universities is bringing higher education to a fair share of the British masses.

And thus instructed, youth is spreading everywhere the far-out sounds and looks of the cultural revolution in music, dress, hair-styles, films, and drugs.

* * *

But the dizzy pace makes ordinary people want to slow down the world so they can get back on again. Elections, if not fashions, are decided by ordinary people. So the political premium is on what is familiar and reassuring.

Prime Minister Wilson is the supreme case in point. By all that is holy and much that is profane, he is a monumental failure.

He tried and failed to bring Britain into the Common Market. He tried and failed to bring peace in Vietnam. He tried and failed to stop the development of a white supremacy regime in Rhodesia.

He tried and failed to break wildcat strikes. He tried and failed to defend the pound against devaluation.

* * *

But all these failures have the quality of not making waves, of avoiding challenges, of preserving the easy tenor of British way, so they are not much held against the prime minister.

Moreover, his one big success — the righting of the balance of payments — falls into the same category. For that was the work of a wholly unideological chancellor of the exchequer, Roy Jenkins, carrying out orthodox fiscal measures.

* * *

What has happened is that the Wilson government has made socialism safe for Britain. It has done away with fears of crazy nationalization schemes and ambitious welfare programs.

Wilson

Heath

And Wilson, puffing on his pipe in the best Blimpish fashion as if nothing had ever gone wrong, is the personification of this transformation trick.

Even measured against that awesome dose of the bland, Heath is no stormy petrel. His forte is organization — not speechmaking or Tory ideology.

He is a common man — the son of a carpenter — not a scion of privilege. If he has a passion, it is for efficiency in what he calls the "white-hot technological age."

His hobbies run to such mild pursuits as sailing and playing the organ.

* * *

But it happens that the prime minister's self-assurance gets under the skin of the leader of the opposition. Faced with a benevolent uncle, Heath comes on as the petulant nephew.

Thus in the very season of geniality, even as the elections were being announced, Heath declared that the "complacency" of the prime minister "makes me angry."

* * *

Given that contrast, personalities rather than issues will dominate the election. On that level, Wilson has all the big guns.

The edge in personality made it possible for Labor to come from way behind in the public opinion polls only a few weeks ago. It makes Labor the favorite to win — maybe even handsomely — next month.

Even so, the differences between Wilson and Heath are largely superficial. In their different ways, both men answer to the public taste for colorless leaders.

* * *

Both are careful men and uninspiring. No matter who wins, British public life will be in for a period of hollow years.

Nor is Britain alone. The public taste that brought Wilson and Heath to the fore in Britain sustains President Nixon and Premier Pompidou and Prime Minister Sato and Secretary Brezhnev. They are not eagles, for the atmosphere everywhere is bad for soaring.

Political Future Jeopardized

Lynch's Non-Militancy Incenses Roused Irish

By DONAL P. O'HIGGINS
From Dublin

Premier Jack Lynch has jeopardized his political future with a promise that his country will never invade Northern Ireland.

Irish sympathy for the Roman Catholic minority in Protestant-dominated Northern Ireland is so strong that frustration at not being able to intervene in case of major sectarian violence could prove fatal to Lynch's government.

Lynch could face a test of strength with advocates of physical force towards the six northern counties if violence erupts during the forthcoming British parliamentary elections in which 12 Northern Ireland seats will be contested.

* * *

The growing political strength of militant Protestant leader Rev. Ian Paisley, is one of the major reasons for alarm. The Irish fear Paisley's campaigning style with flag-waving parades and anti-Catholic speeches, will touch off more riots despite the peace-keeping efforts of more than 7,500 British troops.

Lynch's pledge not to use Irish troops to invade Northern Ireland "in any circumstances" came at the end of a political crisis over his dismissal of two minister he said were implicated in a plot to smuggle guns across the border between the two Irelands.

The premier's handling of the crisis was criticized right from the beginning — starting with queries about why he did not take action until opposition leader Liam Cosgrave announced he had presented Lynch with evidence linking the two ministers to arms smuggling. Lynch himself seemed to make matters worse by saying he first heard of the plot some time before Cosgrave called it to his attention.

* * *

The dismissal revealed a serious rift in Lynch's own Fianna Fail party between hardliners who favored force and less militant members. A third minister resigned in protest against Lynch's action, so did a junior minister. Lynch later admitted a fifth minister, originally said to have resigned voluntarily because of ill health, has been asked to quit over the affair.

But it was Lynch's final speech in dfence of his action that may be most significant in the long run. "We could not and we would not in any circumstances send the Irish Army across the border," the premier told parliament.

The furor created by the statement contrasted sharply with approval heard for Lynch's action last summer during the August Riots in Belfast and the three-day battle in Londonderry which killed nine and wounded hundreds. Lynch declared then the Irish Republic would not "stand idly by" and watch Catholics in the North suffer attack.

* * *

He sent field hospitals to border areas and left left unspoken the threat of sending fighting men across the border, satisifying his political colleagues and the Irishmen who took to Dublin's streets to call for action.

Now Lynch has disavowed physical force and increasingly the Irish echo the words of Dublin dock worker Rory O'Connell: "If they bash the Catholics again this year, we won't depend on the British to help them. We'll do it ourselves."

French Birthrate Lowest in Europe

By DON COOK
From Paris

In 1967, President de Gaulle, in one of his visionary declamations, spoke of a nation of "100,000,000 Frenchmen by the end of the century."

But the French are not cooperating; in fact, they are slipping back to the lowest birthrate since the Second World War.

* * *

The country's birthrate today is barely above 16 in 1,000 of population, compared to the post-war high in 1957 of 18.5.

Moreover, the average number of children of women of child-bearing age is down from 2.8 to 2.3, a figure statisticians find of greater significance because it reflects the attitude of women toward families and child-bearing.

By comparison, the birthrate in Britain is 17.1; in Italy 17.6; in The Netherlands 18.6, and in Germany, a post-war high of 19.7.

* * *

France, in other words, is not only falling back in anticipated growth, but the population gap between it and its European neighbors is widening.

De Gaulle's dream of 100,000,000 Frenchmen was neither demographically nor economically unreal.

France is the most underpopulated major country in Europe, with 91 inhabitants per square kilometer (0.39 square miles) compared to 242 in West Germany, 227 in Britain, 179 in Italy and 379 in The Netherlands.

A land of natural wealth, France could easily support twice its present population, which passed the proverbial 50,000,000 only in 1969.

But instead of surging upward, the present trend according to government experts, will give France a population of only 60,000,000 by the year 2000.

By 1985, they estimate, there will be an average of two children a couple in France, which will mean barely 65,000 new births annually. At this rate, births would drop below deaths and a decline in population might set in.

* * *

Actually this is not an unfamiliar situation for France. The bloodletting of the First World War and the depressions of the 1920s and 1930s had reduced the pre-war birthrate to 15 for every 1,000.

The population boom of the late 19th century and early 20th century also passed France by, and it was not until after the Second World War that the population passed 40,000,000 people.

Although a Roman Catholic country by 98 per cent, France has never considered birth control a mystery or a sacrilege.

* * *

The people practise it instinctively and automatically, and treat having children with the same kind of frugality that marks a business. They look at the "practical side" of producing children first.

Despite de Gaulle's vision and despite what the government does, one thing seems certain — France is going to remain Europe's biggest underpopulated country for a long time.

"The kids'll be all right. But they'll sure face a lot of financial problems. I wonder if there's a new way for them to save money?"

Great-West Life says yes.

"Yes" because Great-West Life introduces its Growth Opportunity Series. A new way for young people to help solve money problems.

Because this way, their savings dollars are put to work in a carefully selected group of Canadian common stocks where they have a good opportunity to grow. Where they can help offset the impact of inflation and rising living costs. Growth opportunity stocks that reflect the dynamic potential of the Canadian economy.

With a Growth Opportunity Endowment you get other important values, too — life insurance guarantees while your savings are accumulating. As long as premium payments are maintained, the benefit payable at maturity or death will never be less than the face amount of the plan. For example, if you die shortly after issue of your policy, your estate will receive the full face amount. That is, the sum total of all premiums that would have been paid from date of issue to endowment date. In addition, your estate would be entitled to any gain in the value of your account over the amounts paid into the fund.

It's a modern concept. A blending of life insurance and investment features designed to provide young people with a new way to build savings with some built-in guarantees at the same time.

What's more, your Great-West Life agent is ideally qualified to advise you on your financial needs. With the Growth Opportunity Endowment or with other policies available in the complete Growth Opportunity Series, he's ready now to help you design the one comprehensive plan of sound equity savings balanced by life insurance guarantees that's exactly suited to your situation.

Next time you wonder if there's a new way to save money, just remember this:
Great-West Life says yes.

New Growth Opportunity Series

Great-West Life
ASSURANCE COMPANY

Stock Quotations-Market Reports

Toronto Industrials

Quotations in cents unless marked $. z—Odd lot. xd—Ex-dividend. xr—Ex-rights. xw — Ex-warrants. Net change is from previous board-lot closing sale.

Stock	Sales	High	Low	Close	Net Ch'ge
Abel Black	200	280	280	280	
Abitibi	8730	$8⅝	8½	8½	— ⅛
Acklands	1190	$6	5¾	5¾	
Acres Ltd	1600	$8⅝	8½	8½	—1⅛
Acres A pr	865	$34¾	34½	34½	
Acres wt	198	200	200	200	—60
A.G.F.M	4300	400	390	390	+15
Agra Vegt	1925	450	400	400	—65
Almco	14874	$15	10	12⅝	—2⅜
Alta Gas T	2215	$36½	36	36	— 1
Alta Gas p	55	665	66	66	— 1
Alta G D p	47	$102	102	102	— 3
Algo Cent	1100	$6	5⅞	6	+ ⅛
Algoma St	6229	$11¼	11¼	11¼	— ¼
Algonq pr	130	200	200	200	— 5
Alcn Al	14150	$21⅛	20⅝	20⅝	— ¼
Alcan pr	750	$26⅛	25⅝	26	— ½
Anarco Dv	350	475	475	475	
Armin 3p	45	$33¼	33¼	33¼	
Anglo-cn	100	$5	5	5	
Anglo-c pr	240	$13½	13½	13½	
Ang CT 290	220	$31	30	31	
Aquitaine	6030	$14⅝	13⅛	13⅛	—1⅛
Argus	250	$11¼	11¼	11¼	
Args 250 p	50	$34	34	34	
Argus B pr	50	$34¼	34	34	— ¾
Argus C pr	1575	$8¾	8¾	8¾	— ½
Asbestos	945	$22⅝	22	22	— 1
Atco Ind	2180	$7½	7⅛	7⅛	+ ⅛
Atl Sugar	4700	$5⅝	5⅝	5⅝	— ⅜
Atl Sug A	175	$13	13	13	
Atl Sug w	3390	115	105	105	— 5
Auto El	730	350	200	200	—175
Auto Hard	1000	$6¾	6¾	6¾	
Bah CD	11400	27	25	27	— 2
Bk Mtl	12963	$14	13⅞	13⅞	— ½
Bank N S	6082	$16⅝	16¼	16¼	— ⅜
Barbr-Ell	300	$11	11	11	— ⅜
Bartaco	400	$7⅝	7½	7½	— ⅛
Bathrst p	300	$12⅛	12	12	— 1
Bay Mils p	200	$6	6	6	
Beavr Eng	250	$5½	5½	5½	— ⅛
Beaver L	225	$9¾	9¾	9¾	— ¼
Becker B p	500	$7⅝	7½	7½	
Beldng L	500	$9½	9½	9½	
Beldng w	1500	250	240	240	—10
Bell Can	15157	$39⅝	39¼	39¼	— ⅜
Bell A pr	1482	$46⅝	45⅜	45⅜	— ¼
Block Bros	5400	295	265	275	— 5
Bombrder	575	$11¼	10½	10½	— ⅝
Bow Val	16150	$11¼	8½	8½	—2½
Bow Vly pr	225	$12	12	12	
Bow Vly w	100	600	600	600	—300
Bowes	600	$12¼	12	12	—1½
Bramalea	6700	300	275	280	—10
Bramal w	250	110	110	110	
Brascan	6905	$12⅝	12½	12⅝	
BC Forest	755	$24½	23½	23½	—1½
BC Frest p	25	$43	43	43	
BC Sugar	965	$15¼	15	15	
BC Sugar p	100	$15¼	15¼	15¼	
BC Phone	235	$55	55	55	— 1
BCPh 5¾ p	220	$73	73	73	
Brinco	4625	365	370	375	— 5
Bruck A	150	$13¼	13¼	13¼	
Budd Auto	1325	390	365	365	—15
Burns Fds	3465	$7½	7¼	7¼	— ¼
Cad Dev	425	$5⅜	5⅜	5⅜	+ ⅛
Cad Dev b p	220	$17¼	17	17¼	
CAE Ind	2332	370	350	350	—10
Calgary P	2330	$21⅛	21	21	
Calvrt Dis	5800	75	60	60	—15
Cambridg	800	$5½	5½	5½	
Campeau	680	330	275	295	+20
CD Sugar	275	$25½	25½	25½	— ½
Can Cem	896	$31	31	31	
Can Cem p	128	$17⅝	17⅝	17⅝	
Can Malt	200	$18¼	18¼	18¼	— ¼
C Packrs	900	$18¾	18¾	18¾	— ¼
Can Perm	1675	$9¼	9	9	— ¼
CSL	175	$21	21	21	+ 1
CSL pr	230	415	415	415	
C Brew	19227	$6⅜	6⅛	6⅛	— ⅛
C Brew Ap	100	$30	30	30	— 1
C Brew Bp	200	$35½	35½	35½	— ½
CB Alum A	280	$14	14	14	—3½
Con Can A	700	$5	5	5	
Cdn Equty	200	$5¾	5¾	5¾	— ¼
C Curtis	1450	70	61	61	— 9
C Found	250	$5¼	5¼	5¼	
C Found pr	110	$11½	11½	11½	— ⅝
CG Invest	50	$55	55	55	
C Goldie	3900	350	300	300	—50
C Hydro	1015	$9½	9¼	9¼	— ¼
C Im	16312	$17¼	16⅝	16⅝	— ⅛
CGOL	49597	$7	6¼	6¼	— ⅝
CIL	1110	$9⅛	9	9	— ⅛
C Interurb	200	225	225	225	
C Intrurb p	1740	$5¼	5	5¼	— ⅛
C Marconi	1800	280	280	280	—45
CP Inve pr	6510	$21⅛	19⅜	20	—1¼
CPIn w	23360	400	365	375	—10
CPR	5152	$53⅜	52	52¼	—1¼
CPR $3 pr	4050	$8⅛	7⅝	7⅝	— ⅜
Cdn Tire	3080	$19	17	17	— 1
C Ti A	11330	$16⅜	15⅜	15⅜	—1⅛
C Ultles	100	$31	30½	31	+ 1
C Util 4¼ p	210	$51	51	51	
C Vickers	250	$6¾	6¾	6¾	
CWN Gas	115	$14¼	14¼	14¼	+ ¼
C Westing	100	$8¾	8¾	8¾	— ⅛
Canron	450	$12⅝	12⅝	12⅝	+ ⅜
Cap Div	17025	100	92	95	— 5
Cara	1400	465	440	440	—25
Carrier JD	250	$6	6	6	— 1
Casady L	210	375	375	375	+15
Casdy A p	300	$6	5¾	5¾	—2¼
CDP Com	1450	195	160	175	— 5
CDRB Ltd	1200	350	330	340	+40
Ctl Fund A	1400	490	475	490	—10
Chemcell	2405	$6¼	6	6	— ¼
Chem 175 p	125	$21½	21¼	21¼	—1¼
Chrysler	440	$21½	21¼	21¼	— ⅝
CHUM	100	385	395	395	+85
CHUM B	980	495	475	475	—37
Clairton	700	45	41	41	— 3
Clairton w	300	11	11	11	
Codville A	400	275	275	275	—25
Coldwood	42	$32¼	32¼	32¼	+2¼
Columbia	900	$5¼	5	5	
Columbi p	1025	$14¼	14¼	14¼	— ¼
Cominco	8886	$22¼	21⅝	21⅝	— ⅝
C Holiday I	2130	$8¼	7¾	7¾	
Compro	300	200	200	200	— 5
Compr Ap	200	$10¼	10	10	— ¼
Comb Ins	50	$44	44	44	—18
Compute	275	375	350	375	
Comtech	2900	115	100	105	—10
Con Bath	3565	$15⅜	14⅝	14⅝	—1⅛
Con Bath p	106	$17	17	17	— ½
Con Bath w	3125	105	105	105	
C Bath 68 w	225	550	550	550	
Con Bldg	8410	125	115	120	+ 5
Con Textle	530	$11	10¼	10¼	— ¾
Con Distrb	6554	$12	11	11	— 1
C Gas	13503	$13¼	12¼	12¼	— ¾
Con Gas B	280	$75	74½	74½	
Control F	300	150	130	150	+30
Corby vt	175	$23¼	23¼	23¼	
Cornat Ind	2800	100	95	95	— 5
Coronatn	700	105	105	105	+10
Corontn p	1000	130	130	130	
Coron 2w	100	5	5	5	— 5
Corp Food	400	$5	475	475	—125
Costain R	100	305	305	305	—25
Craig Bit	100	400	400	400	
Crain R L	1550	$12⅛	11⅞	12	— ⅛
Crestbrk	2950	$5¼	5	5	— 1
Crwn Life	100	$22	22	22	— ½
Crush	13425	$9¼	8⅝	9	
Cummngs	250	$8	8	8	
Cunnham	100	$8½	8½	8½	— ⅛
Cygnus A	2050	325	325	325	— 5
Cygnus B	2300	335	300	300	—45
Dale-R	300	375	375	375	—15
Dale-R pr	300	$6¾	6¾	6¾	
Delta Elec	400	95	95	95	+10
Distl Seag	3782	$41	40	40½	— ¾
Doman I	400	350	325	325	—150
Dome Pete	2537	$37¼	36	36⅜	—2⅝
D Bridge	400	$12¾	12½	12¾	— ½
D Citrus	200	480	480	480	
Dofasco	3450	$17¼	17	17¼	— ¼
Dofasco p	210	$70	70	70	
Dom Glass	475	$10¼	10	10	—1¼
Dom Lime	280	315	315	315	
D Lime w	100	50	50	50	—15
Dom Store	2367	$12⅛	11⅞	11⅞	— ⅛
Domtar	6400	$13	12⅜	12⅜	
D Textile	2402	$10	9⅝	9⅝	— ⅜
Donlee M	200	$6	5⅝	5⅝	— ⅜
Douglas L	1000	170	150	155	—30
Dover Ind	225	$11¼	11¼	11¼	
DRG Ltd	400	$9	8⅝	8⅝	— ⅛
Dupont	290	$19½	19	19½	+ 1
Dylex Div	125	$6	6	6	— ¼
Dylex D A	2135	445	410	410	—20
Econ Inv	150	$11¾	11¾	11¾	+ ¼
Eddy Mtch	100	$14½	14½	14½	— ½
E-L Fin w	1000	200	200	200	
Electro Ltd	400	$16¼	15	15	— 2
Erie D	400	$5	5	5	— ¼
Erie D A	700	$5¼	5	5	— ⅛
Exquisite	600	$6	5½	5½	—1½
Exquite pr	100	$6¼	6¼	6¼	— ⅛
Falcon	6408	$127	121½	122½	—4¼
Fam Play	3075	$8¼	7¾	7¾	— ⅝
F Farms	26500	150	115	130	—30
Fed Grain	550	$5¼	5	5¼	+ ¼
Finning T	100	$7¾	7⅝	7⅝	— ⅛
Fleet Mfg	3300	92	90	90	
Fleetw'd	125	$8⅝	8½	8½	
Ford USA	235	$41⅝	41⅝	41⅝	
Ford Cnda	1010	$55⅝	55¼	55¼	— ¼
FPE Pion	3200	$9½	9¼	9¼	— ¼
Fraser	2140	$22	22	22	
Freiman	300	325	310	310	—15
Fruehauf	200	$15½	15¼	15¼	— ¼
Gaz Metr	1025	380	380	380	—30
Gaz 5½ pr	175	$56	56	56	— 1
Gaz M 68w	3000	120	90	90	—35
Gdn Mang	120	450	450	450	—50
Gen Baker	200	375	375	375	—25
Gen Distrb	250	$7¼	7¼	7¼	
GMC	295	$65⅛	65¼	63¼	—1¼
Genstar L	1659	$8⅝	8	8	— 1
Gnstar L w	610	160	138	140	—35
Gesco Dis	225	450	450	450	
G Mckay A	200	$5½	5½	5½	
GL Paper	240	$19	18	18	— 2
GL Power	275	$15	13	13	
GN Capital	1900	435	350	380	—65
Gt W Life	220	$77	75	75	— 8
Gt WSadd	2100	305	265	285	—10
Greyhnd	1986	$10¼	9½	9½	— 1
GSW pr	40	$6⅜	6⅜	6⅜	+ ⅛
Guar Trst	1150	$8¼	8	8	— ⅛
Gulf Can	7015	$14¼	13	13½	—1¼
Halifax D	500	160	150	160	
H Cotton	50	$41	41	41	— 6
Hand Chm	1085	$6	5¾	6	
Hard Carp	130	$10	10	10	—2½
Hard Crp A	400	$9½	9½	9½	
Harlequin	100	225	225	225	— 5
Harveys F	8925	125	120	120	
Hawker S	4400	195	170	180	+15
Hawker pr	105	$47¾	47½	47½	— ½
Hays Dna	2117	$6	6¼	6¼	
Home B	575	$13	12¾	12¾	
Home Pit	1450	185	175	175	—25
Howdn DH	225	260	260	260	
H Bay Co	225	$12¼	12¼	12¼	
HB Oil Gas	4862	$34	33	33¼	
HB Oil G pr	175	$45	43	43	— 4
Hunter D	400	$9¼	9	9	— ¼
Huron Erl	1750	$15	14¼	14¼	— ¾
Husky Oil	4161	$7¼	6¾	6¾	— ⅜
Husky B pr	1000	$37¼	37	37	— ¼
Husky D w	300	260	255	260	—15
Imp Gen	300	175	175	175	
Imp Gen w	250	37	37	37	
Imp Life	20	$132	125	125	— 8
Imp O	60807	$17¼	15	15	—2¼
Imp Tob	2800	$13½	13	13½	— ¼
Indal Can	650	$8½	8½	8½	
Indusmin	235	$12	11½	11½	— ½
Ind Accept	5025	$11¼	10¾	10¾	— ½
In Acc	1300	315	300	315	+15
Ind Adhes	700	$9¼	8¾	8¾	— ⅝
Ingersolo	700	$7¾	7¾	7¾	
Inglis	300	$7¼	7	7	
Inland Gas	1525	$9⅝	9½	9½	— ⅛
Inland G p	325	$12½	12½	12½	— ½
Intermetob	100	305	305	305	
IBM	20	$380	250	256	— 4
I Nickel	40124	$37½	36⅝	36⅝	— ⅝
I Util	11180	$21¾	21	21	
Int Dv	2000	105	105	105	
I PL	11263	$18¼	17½	17⅝	— 1
Int Pipe w	1130	700	700	700	+10
Intpr Steel	5350	$5	485	485	— 5
Intpr Stl pr	100	$17¾	17¾	17¾	+ ¼
Inv Group	550	$6½	6¼	6¼	— ¼
Inv Grp A	4625	$6½	6¼	6¼	— ¼
Inv Grp 5 p	735	$16½	16½	16½	
IOS Ltd	5616	280	280	275	+15
Irwin Toy	100	$9	9	9	— ¼
ITL Ind	250	$5¼	5½	5½	— ¼
Ivaco Ind	250	465	465	465	—15
IWC Ind	1600	195	190	180	—15
James Ind	1600	170	150	150	—10
Jefferson	2625	$7	6¾	6¾	— ¼
Jefferson w	600	155	150	150	—45
Jock C	17660	360	335	340	—10
Kaiser Re	5100	$14¼	13¼	13¼	— 1
Kapa Tran	2060	$6¼	6	6	— ¼
Keeprite P	470	$7¼	7	7	— ¼
Kelly D A	800	$6	6	6	— ⅛
Kelsey H	300	$7¼	7	7	— ⅛
Koffler	660	$9¼	8¾	8¾	— ⅛
Labatt	4355	$21¼	20¾	20¾	— ⅜
Labatt pr	2840	$22¼	21½	21½	— ½
Lafarge	1000	$12½	12½	12½	— ½
Lafarge pr	1000	$12½	12½	12½	— ½
Laidlaw M	6225	$6½	6¼	6¼	
LOnt Cem	900	200	180	200	+20
Laura Sec	1230	$9½	8¾	8¾	— ¼
Lau Fin	1600	340	310	310	—30
Lau Fn 6¼	225	$12¼	12¼	12¼	
Lau F 1.25	285	$11	11	11	
Lau F 2.00	160	$18	18	18	— ½
Leigh Inst	7575	$9½	9¼	9	— 1
Leons Frn	200	400	400	400	
Levy	110	$11¼	11¼	11¼	+ ¼
Levy A pr	100	475	475	475	—100
Life Inv w	400	100	90	90	+ 4
Livingsto	200	$6	6	6	— 1
Lob Co A	3725	$6	5¾	5¾	— ¼
Lob Co B	3855	$6¼	5¾	6¼	+ ¼
Lob Co pr	50	$30	29	29	—1½
Lob G B pr	265	$20¼	20¼	20¼	
Locana	1500	195	195	195	— 5
Loeb M	1800	435	415	415	—10
Logistec C	300	$6¼	6¼	6¼	— ¼
Maclarn A	100	$17¼	17¼	17¼	
Maclean H	1350	$9½	9½	9½	
MH Cable	1285	325	315	315	—35
MB Ltd	10957	$27	25¾	25¾	—1¼
Magna E	800	475	440	440	—20
Magnason	900	$5½	5	5	— ½
Magnetcs	5050	99	90	95	
Magnum	300	$15½	15	15	—1½
Maher	250	$21¼	21¼	21¼	
Major H D	1950	145	110	125	—20
Manoir In	1400	95	85	85	—10
M Lf Gard	800	$25¾	25	25	
M Lf Mills	100	$13	13	13	— ½
Maritime	218	$15⅝	15⅝	15⅝	
Markboro	4725	305	295	300	
Mass-Fer	4645	$11	10⅝	11	
McLaghin	110	$5½	5½	5½	+ ½
MEPC	250	275	275	275	—50
Melchers	1050	$12½	12½	12½	
Met Stores	735	$16	16	16	
Met Stors p	225	$16⅝	16⅝	16⅝	
Met Trust	216	$16	16	16	— ½
Microsyst	1612	$6⅝	6	6	— ¼
Micrsys w	100	300	300	300	
Milt Brick	430	450	425	425	—25
MLW Wor	125	$8⅝	8½	8½	— ⅛
Molson A	1290	$12⅜	12	12	— 1
Molson B	100	$12¼	12¼	12¼	— ¼
Mon Life	300	$19	18¾	18¾	— 1
Mnt Trst	240	$11¼	11¼	11¼	
Moore	17958	$29⅝	28⅜	28⅜	—1⅛
Morse A	200	$10⅛	10	10⅛	— ⅛
Morse B	100	$17⅛	17⅛	17⅛	— ⅛
Morse pr	40	$32¼	32¼	32¼	—3¾
Murphy	200	$5⅛	5	5	
Mrphy pr	225	$30	30	30	
Murritt B	300	460	450	450	—20
Nabra Dig	300	$8	8	8	— ½
NaChrs I	200	375	375	375	
Nat Drug	210	475	475	475	
Nat Trust	225	$17¾	17¾	17¾	
Nenex I	10700	310	275	285	—30
NB Tel	945	$11⅛	11⅛	11⅛	
N Provid D	6600	70	56	59	+ 2
Nfld LP	225	$7½	7½	7½	+ ⅛
Nia Wire B	100	$16	16	16	— ½
Noranda	8784	$26⅛	25	25⅛	+ ⅛
Nor Ctl G	5440	$10⅝	10⅜	10⅜	— ⅛
Nor Ctl B p	235	$22⅛	22	22⅛	+ ⅛
Nor Ctl w	1325	400	375	375	—50
Nor Tar Ch	1500	420	420	430	+30
NS L P	570	$6⅝	6½	6⅝	
NuWest H	800	325	300	300	—50
Ocean Cm	115	$17¼	17¼	17¼	— ½
Oil Patch	200	350	305	305	—45
Okanagan	300	280	280	280	+10
Orlando R	750	480	455	480	+10
OSF Ind	17620	320	290	290	—40
Oshawa A	4285	$12¼	11¼	11¼	— ⅞
Oshawa w	6330	165	125	125	—30
Overind 2 p	400	240	230	230	—45
Pac Pete	6520	$17¼	16	16	—1½
Peace Riv	1350	135	125	125	—15
P Riv r	20515	2	2	2	— 1
Peel Elder	215	$10	10	10	
Pembina	2500	$18	17	17	— ⅝
Penningtn	100	$6	6	6	+ ¼
Petrofina	450	$13¼	13¼	13¼	
Phillips Cb	250	$7	6⅝	7	— ⅛
Pow Cp	14792	$6⅛	5⅝	5⅝	— ⅜
Pow C 5 pr	650	$8½	8	8½	— ⅛
Price Com	2047	$10⅜	10⅜	10⅜	+ ⅛
Quinte M	700	95	95	95	+ 5
Quinte A	300	95	95	95	+ 5
Rnk O A	14450	$11⅛	10⅝	10⅝	— ⅛
Readers D	2015	385	340	350	—40
Realty C	1000	175	170	170	— 5
Reed Oar	475	$14¼	14	14	—1¼
Reichhold	200	$6¾	6¾	6¾	
Reich wt	200	140	140	140	—10
Reitman	225	$15½	15	15½	— ½
Reitman A	120	$15½	15½	15½	— ½
Revelstk	100	$9½	8½	9½	— ⅛
Rileys D	650	105	100	105	—20
Ronald Fd	300	$13	11½	12¾	+ ¾
Rothman	300	$15⅝	15½	15⅝	+ ¼
Rothmn w	200	230	230	230	— 5
Rothm A p	320	$84	84	84	
Rothm B p	1100	$16	15¾	15¾	— ⅜
Roy Bk	14866	$19⅝	19¼	19¼	— ½
Royal Trst	1135	$22¾	22¼	22¼	— ¾
Russell H	390	$15	15	15	— ½
St Maurice	2300	55	51	51	+ 1
Sayvette	390	300	300	300	
Scintrex	1050	$9¼	8	8½	— ¼
Scot Y	14025	$8¼	8	8	— ¼
Scotts	730	$6¼	6	6	
Seaway M	200	$10½	10½	10½	+ ½
Seaway pr	400	355	350	350	— 5
Seaway w	700	60	60	60	+10
Secur Cap	2600	200	190	20	—15
Select P	900	140	140	140	
Shaw LE A	350	$7	7	7	
Shaw Pipe	500	$7	6¾	6¾	— ¼
Shell Inv p	425	$21⅛	21⅛	21⅛	— ⅜
Shell Inv w	4321	740	625	625	—105
Shell Can	3135	$21¼	21	21	— ¼
Shepherd	100	250	250	250	—50
Shully's	650	325	300	325	—35
Silverwd A	100	$17	17	17	
Silverwd B	230	$15½	15¼	15¼	
Simps	10710	$15	14½	14½	— ⅝
Simpson S	1140	$20	19	20	+ 1
Skyline H	250	$6	6	6	
Slater Stl	4400	$10⅝	10¼	10⅝	
Slater B pr	200	$14	13¾	14	— ½
Slater 6 pr	230	$15	15	15	
Slate Walk	300	485	455	465	—35
Southam	450	$46¾	45	45	— 4
Stafford	300	325	325	325	— 5
St Brodcst	1225	$8	7⅝	7⅝	— ⅜
St Paving	250	$6¾	6¾	6¾	
St Can	10090	$19¼	18⅝	19	
Steinbg A	4300	$13½	13¼	13¼	— ¼
Stinbg pr	25	$70	70	70	
Suptst com	200	$6¾	6¾	6¾	—1⅛
Suptest od	600	$28½	28	28½	—1½
Teledyne	1400	475	400	400	—75
Texaco	850	$16⅝	15⅝	15⅝	— ⅝
Texas Gs S	1200	$16	15	15	— ½
Thom Box	100	$6¾	6¾	6¾	— ¼
Thom Nes	550	$15¼	15¼	15¼	— ¼
Thom N pr	75	$43	43	43	— ½
Toromont	2100	$5	75	75	— 5
Tor Dm Bk	4300	$17¾	17	17¼	— ¼
Tor Star B	250	$11	11	11	— ½
Traders A	3325	$8	7½	7½	— ½
Trader A p	275	$16¾	16¾	16¾	
Trader B p	125	$23¼	23¼	23¼	— ¼
Trader 68 w	235	115	115	115	
Transair	124	330	330	330	—25
Tr Can PL	3571	$25¾	25¼	25¼	
Tr Can A pr	179	$51	50¾	50¾	— ¼
Tr Can P w	580	650	625	625	—40
Trans Mt	1975	$14¼	13¾	13¾	
Trizec C	13000	110	105	105	
Trizec w	4800	23	22	23	+ 1
Tru-Wall	700	160	150	160	+10
UnAcc 2p	400	$7½	7¼	7¼	— ¼
Un Carbid	1780	$12¼	12	12	— ¼
Un Gas	6035	$11¾	11⅜	11⅜	+ ¼
UGas A pr	220	$33¼	33¼	33¼	
U Corp B	850	$11¼	11	11	— ⅝
U Corp pr	215	$20	20	20	
Venpower	600	40	40	40	— 5
U Corp 68p	235	$18¼	18	18	
Un Fn Mgt	300	$5⅜	5⅜	5⅜	
Un Wburn	100	$5	5	5	
U Sections	900	$7¼	7	7	+ 1
Van Der H	600	350	330	330	—20
Vn Ness	31200	55	47	50	+10
Versafd	100	$6¾	6¾	6¾	— ¼
Versatile	500	290	275	290	+10
Versatil A	100	170	170	170	+20
Vic G Tr	150	$15¼	15¼	15¼	
Vic Wood	230	$8¾	8¾	8¾	
V Wood A p	350	$5¾	5¾	5¾	
Villcentre	375	$5½	5½	5½	
Vulcan	825	$5¾	5¾	5¾	
Watax	300	$6¾	6¼	6¼	— ½
Wainoco O	400	220	200	200	—20
WGW	14465	$37¾	36	36⅝	— ⅝
Weldwood	240	$11¼	10¾	11¼	+ ¼
Wstburne	100	$5¼	5¼	5¼	— ⅛
Wburn wt	200	300	300	300	
Westc'st	2825	$17	16	16½	
West Ind	700	100	100	100	+ 5
Westeel	250	$9	9	9	
W Brdcast	250	$13¼	13¼	13¼	
W Cdn Seed	1300	180	180	180	—20
W Elec E	3550	225	200	205	— 5
W Pacific	6374	370	350	365	
Weston	3125	$19	18⅝	18⅝	
White Pas	695	$13¾	12½	13	— 1
White P A	100	$20½	20½	20½	—1½
Wnh SF	100	$7	7	7	— ¼
Wood Alex	100	275	275	275	
Woodwd A	2170	$15¼	14¾	14¾	— ¼
Zellers	4000	$8⅜	7⅝	8	— ¼
Zenith	2800	165	155	160	— 5

New York Markets

Stock	Close
Alleghany	8¾
Alleghany wts	4⅞
Allied Chem	16⅝
Allis Chalm	13⅜
Alcoa	50⅜
Amer Air	19⅝
Amer Can	34⅝
Amer Motors	6⅜
Amer S & R	26
Amer T & T	43
Ampex	14⅜
Anaconda	22⅜
Avco	12⅜
Bell Howell	26
Beth Steel	22¼
Boeing	16¼
Bristol Myers	48
Brunswick	10⅝
Burroughs	103⅞
Celanese	49⅜
Cessna	13
Ches-Ohio	48⅝
Chrysler	19⅝
Coca-Cola	63¼
Colum B'cast	24¼
Comsat	28⅝
Contin Oil	20⅜
Control Data	36⅝
Crown Cork	12⅜
Crown Zeller	24¾
Delta Air	24⅜
Dow Chem	58⅝
Du Pont	100⅜
Eastman K	59⅞
El Paso	15⅝
Fairchild	27⅜
Firestone	35⅜
Ford	39⅜
Gen Dynam	17⅜
Gen Elec	61⅞
Gen Foods	66⅝
Gen Instr	12⅜
Gen Motors	59⅜
General Tele	21⅞
General Tire	13⅜
Georgia Pac	38⅜
Gillette	31⅜
Granby Mines	22⅜
Gruman 1	14⅜
Gulf Oil	22¼
Homestake M	20⅜
Honeywell	84⅜
Inland Steel	23
In Bus Mach	242½
Inter Harv	23⅝
Inter Paper	28⅝
Int Tele	33⅜
Itek	34½
Jones and L	12⅝
Johns Manv	26¾
Kaiser Alum	27¾
Kennecott	39
Kiddie Inc	19⅜
Kresge	37
Ling Temm V	8⅜
Lockheed	9½
Lucky Stores	23¼
Litton	17⅞
Magnavox	33⅜
Merck	79
Min MM	78
Monsanto	28¾
Mont Ward	37¾
Motorola	41⅞
Nat Airlines	12⅝
N Cash Reg	50⅝
Newmont	21⅜
N Amer Car	14¾
Northop	19
Occid Pete	14¼
Owens Ill	35⅜
Pac Gas El	24
Pan Am	8½
Penn Central	12¾
Pepsi Cola	38
Phillip Mor	29
Phillips Pete	22
Polaroid	65
Plough	56
Proc Gamble	46¼
Radio Corp	20¾
aRpid Amer	9
Revlon	48⅞
Repub Steel	28⅜
Ronson	6⅜
Royal Dutch	31¼
Russ Togs	9¾
Safeway	23
Schenley	18⅝
Scott Paper	26¼
SCM Corp	11⅜
Sears Roe	51⅜
Shell Oil	35¼
Singer	56⅞
Sperry	24⅞
Standard Cal	39⅜
Standard NJ	51⅜
Sun Oil	38⅜
Swift	22⅜
Talley, Ind.	10
Texaco	24
Texas Gulf	14¼
Texas Instr	84⅞
Tr World	11⅞
Union Carb	29⅞
Union Oil	23⅜
Union Pac	29¾
Un Aircraft	27¼
Un Airlines	16⅝
United Fruit	31⅜
Un Utilities	15⅝
US Rubber	13⅞
US Ply-Cham	21⅛
US Steel	30⅝
Varian	12¾
Western Pac	14⅜
Westinghouse	54
Whirlpool	45⅞
Woolworth	26¼
Xerox	71½
XTRA Inc.	11⅜
Zenith	22⅜

Active Stocks

TORONTO

Volume	Stock	Close	Change
60907	Imperial Oil	15	—2⅛
49597	Candn Ind Gas	6¼	— ⅛
40124	Intl Nickel	36⅝	— ⅝
28500	Federal Farms	130	—30
22730	Home Oil A	9¾	— ⅛
19227	Candn Brews	6⅛	— ⅛
17958	Moore Corp	28⅜	—1⅛
17680	Jockey Club	340	—10
17620	OSF Inds	290	—40
16312	Candn Impl Bank	16⅝	— ⅛
	Mines and Oils		
162318	Ulster	145	—35
74040	Spooner	82	—8
32700	McAdam	51	—11
31600	New Imperial	180	—18
31775	Dynamic	91	—16
	MONTREAL		
87500	Res Resort Dev	340	
35000	Jamaica PS	49	
21715	Intl Nickel	36⅝	— ⅝
18415	Imperial Oil	15	—2
14700	Domn Glass	10¼	— ⅝
10875	Cdn Brews	6⅛	— ⅛
10200	Glengair	235	—40
8804	Royal Bk	19⅜	— ½
8678	MacMillan	25⅝	—1⅛
8580	Cdn Tire A	15⅛	—1⅜
	Mines		
91000	Impl Minerals	11	—3
53000	Fano	10	+1
52800	Camflo	235	—15
43500	Chipman	8	+ ¼
41500	St Lucie	24	+1

Today's Dollar

MONTREAL—		
U.S. dollar	1.07 11/32	+ 1/16
Pound sterling	2.57 3/4	+ 3/16
NEW YORK—		
Canadian dollar	.93 5/32	— 1/16
Pound sterling	2.40 1/32	unch.

Closing Averages

TORONTO

154 Industrials	141.61,	off 3.67
12 Golds	141.50,	off 4.35
29 Base Metals	82.75,	off 3.09
19 Western Oils	108.14,	off 5.81

Volume: 3,184,000.

NEW YORK (Dow Jones)

30 Industrials	631.16,	off 10.20
12 Rails	131.53,	off 2.34
15 Utilities	97.84,	off 0.89
65 Stocks	208.66,	off 3.19

Volume: 17,030,000.

MONTREAL

Industrials	143.60	off 4.97
Utilities	116.00	off 2.08
Banks	148.34	off 5.54
Papers	90.99	off 4.19
Composite	139.22	off 4.46

Shares 1,278,000

Toronto Oils

Stock	Sales	High	Low	p.m.	Net Ch'ge
Alt East G	5900	325	300	300	—35
Almin	13225	410	375	340	+10
Am Leduc	3500	10	9½	9½	— ½
A Quasar P	2500	110	100	100	—10
Asamra	15140	750	630	700	+75
Banff	m6433	680	570	570	—105
Bralsa	4600	170	150	150	—35
Calvert	16000	14	12	14	
CS Pete	6800	270	250	260	— 5
CS Pete w	808	124	102	102	—22
C Dehl	300	250	250	250	—25
C Ex Gas	3900	310	280	290	+20
C Homestd	4300	525	455	480	+20
C Ll Pete	9410	85	78	85	+ 3
Cdn Sup O	7713	$19	17½	17½	— ⅝
Cdn Tricntl	100	700	700	700	—100
Cent Del	5990	825	775	775	—50
Charter Ol	1500	650	625	650	+25
Chieftan D	3950	600	560	560	—30
Clark Can	4100	125	110	110	—20
C East Cr	100	180	180	190	—10
C West P	511	132	130	130	— 5
Dynam	31750	113	87	91	—16
Ensign Oil	600	115	111	111	— 1
Francana	800	275	260	260	—25
Frnch Pt	7531	450	365	37	Ni5cn
Gt COilsdd	375	305	300	300	— 5
Houston O	850	110	100	110	+10
Houston w	2100	45	45	45	
Int Helium	6300	18	16	17	— 1
Midcon	8400	38	30	32	— 8
Mill C	23300	119	97	97	—13
Nat Pete	6200	145	125	130	—20
N Cont	3000	85	70	70	—20
N Dav	17500	8	7	7	— 1
NC Oils	225	485	485	485	
Northid	5000	30	25	25	— 5
Numac	23260	595	470	470	—145
Okalta	5500	17	15	15	— 3
Permo	22000	68	60	63	— 2
Peruv	1461	25	25	25	— 1
Petrol	3550	90	85	85	— 5
Pinnacle P	1800	67	55	55	—10
Place G	21966	89	82	83	+ 1
Ranger	1495	430	400	430	+ 5
Scurry Rn	973	$13⅝	12¾	12¾	—1⅞
Siebens	4375	470	375	375	—75
Spoon	74040	91	82	82	— 8
Syracuse	3900	91	90	90	— 5
Triad	13765	295	275	275	—25
U Canso	2400	310	305	305	—45
U Canso w	900	131	105	105	—35
Un Reef P	2500	15	15	15	
Ulster P	162318	189	141	145	—35
Vandoo	9000	7½	6	7½	— ½
Voyager P	2500	220	165	190	—40
Wespac	2100	8	8	8	
Wcoast P	500	500	500	500	
W Decalta	7350	320	300	305	—15
W Dec w	3500	7	3	3	— 5
World Wde	500	190	150	190	+10

Egg Market

AT VICTORIA

	Producer	Whlslr
Grade A large	39c	51c
Grade A medium	34c	46c
Grade A small	26c	38c
Grade B	28c	40c

Cartoned eggs 2 cents extra.

Volume Rising on All Markets

Rally Attempt Fails In New Selling Wave

TORONTO (CP) — The second successive session of decline brought all four major indexes down to the lowest level in more than four years.

Industrials fell 3.67 to 141.61, golds 4.35 to 141.50, base metals 3.09 to 82.75 and western oils 108.14.

The industrial index was at its lowest point since October, 1966, golds since November, 1966, base metals since December, 1965, and western oils since October, 1966.

Volume, with 3,184,000 shares traded, was the highest in two months.

On Monday, when the market posted its sharpest drop since 1963, 1,897,000 shares were traded.

A rally at noon Tuesday was short-lived. The industrial index fluttered up .18 points to 145.46 but lost strength and began to fall rapidly.

The only gaining sector of the 17 components which comprise the industrial index was real estate.

Largest losses were among banks, beverages, communications, merchandising pipelines and oil refining.

Among declining stocks Dome Petroleum was down 2⅝ to 36⅜. Bow Valley 2½ to 8½ and Imperial Oil 2⅛ to 15.

Denison fell 2⅛ to 22⅝. New Quebec Raglan 2 to 10, McIntyre 2 to 139 and Pine Point 1½ to 34½.

Selling Climax Seen

NEW YORK (AP) — The market fell sharply after one of the heaviest trading sessions of the year.

The Dow Jones average of 30 industrials closed off 10.20 to 631.16. This is the lowest closing level since Nov. 19, 1962 when the Dow average ended to 626.21.

Volume was 17,030,000 just below the 17,500,000 shares traded March 25, the highest turnover this year.

After falling four points in early trading, the Dow Jones average spurted ahead more than three in a mid-session rally. The modest gain was erased later in the day, when the average started a zigzag, but definite downward trend.

Some brokers said the increase in volume could indicate that a selling climax was building up.

Steels were up. Electronics, utilities, metals, chemicals, rails, oils and airlines were off. Motors, rubber issues and aircraft were mixed.

Closing prices included volume leader White Consolidated off ⅜ to 9½, Eastman Kodak off 3⅛ to 57⅝, IBM up 1 to 242, Xerox off 1 to 71½, Memorex up 2 to 67, General Motors off 2¼ to 59½ and City Stores off 3⅛ to 5¼.

B.C. Mines Buffeted

VANCOUVER—Mining issues took the worst of the buffeting Tuesday when lowering prices were general.

Valley Copper was off 1.00 at 12; Dynasty was down .90 at 6.25, Gibraltar lost .45 at 2.80; Pacific Asbestos in active trading dropped .35 at 1.25 while Nadina had a similar drop to 1.70.

Giant Mascot, Western Mines and Silver Standard were other losers. Only industrials to record gains were Cunningham up .25 at 8.50 and Dawson up .10 at 4.60. Losers included Pace, Athabaska Columbia, Captain, Neonex, EDP and Wall and Redekopp.

Volume Doubled

MONTREAL (CP) — The market closed sharply lower and trading activity increased to about double its recent volume.

Analysts here generally agreed that investor pessimism and technical considerations were largely responsible for the current dramatic slump.

Canadian Breweries, off ¼ to 6⅛, reported net earnings of 41 cents a share for the 11-month period ended March 31, against 44 cents a year earlier.

IOS Ltd. gained 10 cents to 2.70.

Among banks, the Commerce fell 1⅛ to 16⅝, the Royal ⅜ to 19⅜, Toronto Dominion ⅜ to 17 and Bank of Nova Scotia ⅜ to 16¼.

Among senior mines and oils, Falconbridge fell 4¼ to 122, Dome Petroleum 2 to 37, Imperial Oil 2 to 15, Denison 1 to 24, Aquitaine 1⅛ to 13⅜ and Kaiser Resources 1¼ to 13¼.

How They Finished

GROUP AVERAGES AT TORONTO

Banks	177.15	—3.56
Beverages	254.60	—5.45
Chemicals	87.54	— .50
Communications	179.90	—12.50
Construction & Material	71.21	— .52
Food Processing	241.80	—2.47
General Manufacturing	106.89	—1.49
Industrial Mines	131.39	—2.35
Merchandizing	229.85	—1.29
Oil Refining	108.62	—11.30
Paper—Forest Products	90.94	—3.24
Pipelines	153.30	—4.45
Real Estate	85.79	+ .47
Steels	128.90	— .73
Trust and Loan	133.97	—3.82
Utilities	134.08	—1.46

UP 1; DOWN 15.

Primary Distribution

The shares of the following companies may be considered as being in primary distribution through the facilities of the Exchange pursuant to a Statement of Material Fact.

e — previously issued shares.

F Play w	1300	100	95	95	— 5
Norlex	27100	28	25	25½	—2½

London Metal Market

In pounds sterling per metric ton:

	Close		Prl. Close	
Copper—Wire bars				
Spot	612	613	637½	638
Forward	613	613½	627½	628
Sales, 8,075 tons.				
Tin—				
Spot	1447	1452	1535	1538
Forward	1460	1462	1545	1546
Sales, 280 tons.				
Lead—				
Spot	126¾	127	128¾	129
Forward	126¼	127	129	129¼
Sales, 4,525 tons.				
Zinc—				
Spot	119	119½	119¾	119¾
Forward	119	119½	119¾	120
Sales, 2,625 tons.				

Golds

LONDON (AP) — Tuesday's closing gold prices in U.S. dollars an ounce: London $35.83; Paris $35.80; Frankfurt $35.87; Zurich $35.85; Hong Kong $38.16; Beirut (closed).

Grain Markets

WINNIPEG

	Open	High	Low	Close
Flax—				
May	277	277¼	277	277
July	274¾	275⅝	274¼	274¼
Oct	272¾	273¼	272¼	272¼
Rye—				
May	101¼	101¼	101¼	101¼
July	103	103⅝	103	103¼
Oct	107¼	107¼	107¼	107¼
Oats—				
May	—	75	—	—
July	75¼	75¼	—	—
Oct	—	76¼	—	—
Barley—				
May	109	109	109	109
July	109¼	109¼	—	—
Oct	110¾	110¾	—	—
Rapeseed—				
May	294¾	199¼	192	199¼
July	297	301¼	294	300
Nov	247⅝	250¼	246	247⅝

CHICAGO

	Open	High	Low	Close
Wheat—				
July	137	137¼	134⅞	135⅝
Sept	138⅝	138⅝	136⅜	137
Dec	—	143⅜	141⅜	142
Rye—				
July	107⅜	107⅞	106⅜	106⅜
Sept	—	—	—	110¼
Dec	—	113	112⅜	112⅝
Corn—				
July	129⅞	129⅞	128⅜	129¼
Sept	128⅛	128⅝	127¼	127¼
Dec	122	123	121¼	121⅝
Oats—				
July	65	65⅜	64⅝	64¼
Sept	62⅝	63	62¼	62¼
Dec	—	65	64¼	64⅝
Soybeans—				
July	270	271¼	268½	269½
Aug	267½	269¼	267¼	267½
Sept	262¼	263	261¼	262

CHARTERED ACCOUNTANT

Experienced in public practice, seeks position in Victoria.

VICTORIA PRESS BOX 680

BUSINESSMAN'S SPECIAL

Create your own Poor Boy Sandwich at our Sandwich Bar. ONLY 99¢

Coffee or Tea included

12 'til 2—and After Theatre

McPherson

Seafood and Steakhouse

No. 2 Centennial Steakhouse

388-4741

NOW REPAIR RENEW VINYL

COLOR • TEXTURE PATTERN MATCHED

Furniture Refinishing Repairs

CALL

SPECIALTY FINISHERS

751 DISCOVERY ST.

382-4612

Franchised

Special-T Products of Research in Chemistry

VINYL REPAIR SERVICE

Vancouver Trading

INDUSTRIALS

Stock	Sales	High	Low	Close	Net Ch'ge
Al Steel B	100	$6	6	6	
Ath Col	1200	200	200	200	—50
Austin Inv	500	55	55	55	
Balco	400	$6⅝	6½	6½	— ⅛
Block Bros	4500	295	290	295	
BC Turf	2200	310	305	310	
CP Inv pr	100	$20⅜	20⅜	20⅜	
C Pac Rly	200	$40	40	40	
Capt Int	700	250	230	230	—25
Cominco	700	$22	21⅝	21⅝	
Cor Crd pr	500	130	130	130	
Cor Cred	200	100	100	100	
Cuninghm	100	850	850	850	+25
Dawson D	100	460	460	460	+10
Doman	950	350	325	325	—25
Driver D	20400	50	40	50	
Eagle Ind	100	350	350	350	
EDP Ind	550	205	200	200	—15
Field	700	50	500	500	
Finlng Tr	100	750	750	750	
Fr F Food	700	61	61	61	
Gt Nat Lnd	2300	75	70	70	—10
Grouse Mtn	1400	130	125	125	
Home A	200	$10¼	10	10	
Hys Can	330	260	250	250	—10
Imp Oil	300	$17¼	17¼	17¼	
Integ Wud	300	325	325	325	
Int Hydro	100	160	160	160	
Int Land	600	400	385	400	
Intplex	100	54	54	54	
Ionarc	3100	195	180	180	—10
Johnstn	200	650	650	650	
Kel Deyng	808	105	105	105	
Key Indus	7500	38	38	38	—1
Keystone	200	375	375	375	
Mcmilian	2500	$26⅜	26⅛	26⅜	— ⅛
Mckay B	3000	40	39	39	—1
Melton Rl	200	12	120	120	—10
Nat Nur H	625	110	110	110	
Neonex	1950	300	280	290	—25
NWL Fin	2600	380	350	350	—10
OK Helt	500	265	265	265	
Pace	1450	140	110	110	—40
Pc Cst T	5212	$72	$72	$72	
Pc Nth G	1050	250	240	250	
PN Gas pr	100	$13	13	13	
PWA	455	$8⅛	8	8	— ⅛
Potter Dist	300	375	370	370	—5
T Cda Glss	200	405	405	405	
U Equitis	100	200	200	200	
Wall Red	100	280	280	280	—30
Wardair	600	110	100	100	
W Realty	100	390	390	390	—5
Whitejas	10	$14	14	14	
Whonock	50	$5⅜	5⅜	5⅜	
MINES					
Adanar	19500	125	110	112	—8
Adera	7500	30	27	27	—3
Atlas	1500	11	11	11	
Alice Lk	1000	35	35	35	—7
Alwin	3700	75	74	74	+2
Anux	9000	18	17	18	
Arlington	4000	25	22	25	
Arctic	14700	20	18	20	—1
Atlas	11200	84	70	75	—10
Avino	10500	108	100	105	—5
Benson	500	18	18	18	—2
Beth Cop	100	$13⅛	13⅛	13⅛	— ⅛
Black Gint	2000	66	60	66	+6
Bronite	1500	16	16	16	
Boswell	6100	30	27	27	—3
Brameda	4840	190	170	180	—5
Brenda	3900	730	730	730	—30
Brenmc	50950	53	47	50	+2
Brettland	4300	60	60	60	
Brycon	1000	91	90	90	
Buchanan	4000	7	7	7	
Buval Exec	9000	32	30	31	—1
Caltco	5000	16	15	15	—1
Calta	3000	31	28	28	—3
Capri	1900	30	30	30	
Car Bell	1200	65	60	60	—10
Car Gold	500	75	75	75	+5
Cass Cons	1500	13	13	13	
Casino	38625	178	150	172	—13
Chataway	3500	26	25	26	—4
Churchill	12855	270	225	240	
Citation	15200	345	320	335	—10
Coast Sil	15400	32	29½	30	—2
Coleman A	100	275	275	275	
Coleman B	500	200	200	200	
C Ad Astra	7000	37	33	35	
Con Gem E	1000	10	10	10	
Skeena	19000	29	27	29	—1
C Vantor	6000	14	14	14	—1
C Cinch	1500	19	16	16	—4
C Potash	2000	7	7	7	
Cop Ridge	30000	43	37	40	—3
Coronet	1000	29	26	26	—4
Craigmont	100	10¾	10¾	10¾	
Crownex	4250	26	21	21	—5
Croyden	7000	25	20	25	
Davis Kys	213354	315	285	305	—15
Dolly Var	11000	30	27	27	—3
Dundee	30200	25	20	20	
Dusty Mac	1000	20	20	20	
Dynasty	330	625	625	625	—90
Earlcrest	300	10	10	10	
Early Brd	22450	50	43	46	—4
Enex	600	41	41	41	
Falaise	4000	30	28	28	—2
Frontier Ex	6000	42	36	38	—4
General Res	1000	9	8	8	—2
Giant Ex	2300	24	22	22	
Giant Mascot		275	258	258	
Gibraltar	162350	315	265	280	—45
Granduc	1250	650	640	645	—20
Gr N Pete	4000	28	28	28	
Gunn Min	10000	33	28	28	—4
Hart River	600	45	45	45	—4
Hearne	600	28	28	28	
High Chief	1500	16	16	16	
Highmont	16600	200	160	170	—30
Highpoint	3500	12	11	11	—1
Hogan	1000	22	22	22	—3
Homestak	10500	8	8	8	
Hud Bay M	5000	15	15	15	
In Prov Sil	6500	20	18	18	—3
Int Tech	2500	36	30	30	—8
Jason Ex	6000	48	40	48	+3
Jaye Ex	1000	5	5	5	—2
Jericho	2000	9	9	9	
Kaleo	1000	30	30	30	—1
Kelly Lk	2000	21	21	21	—2
Kimberly	4000	20	15	17	—3
Kopan	3750	9	6½	9	+1
Largo	10000	50	40	40	—10
Laura	4000	20	18	18	—2
Lon Pride	620	16½	15	15	
Lornex	5758	740	730	730	—10
Magnumh	1490	84	80	79	—1
Mcl Mtn Mg	1480	18	18	18	—2
Minex	7500	18	15	16	—4
Molymin	5000	14	13	14	—1
Mt Wash	2000	10	10	10	
Nadina	7550	210	160	170	—35
Nat Nickel	5000	41	27	30	—9
Native	2000	13	13	13	—2
New Cinch	7500	20	15	15	—7
New Cronin	2400	8½	8½	8½	
N Privateer	3000	11	10	11	
New Taku	1000	15	15	15	
New Terr	4500	10	8	10	+2
Norcan	8000	21	19	19¾	—1¼
North Pac	250	17	16	16	—1
NW Ventur	1790	110	76	91	—15
Omega	1500	16	16	16	— ¾
Oro	8000	34½	30	31½	— 4
Pac Asb	178019	155	105	125	—35
Pacific Sil	4000	11	10	11	
Paramnt	2000	24	24	24	—4
Pat Silvr	500	15	15	15	
Peel	2000	12	12	12	
Pine Lake	500	21	21	21	
Pinnacle	3500	40	35	35	—9
Primer	250	21	21	21	
Quatsino	2000	14	14	14	—1
Riviera	1000	19	19	19	
Rodstrom	500	9	9	9	—1
Ring Hill	2000	21	18	21	—2
San Dub	2000	10	9	10	
Shield Dev	2500	154	140	140	—14
Sileurian	5300	27	26	26	—1
Silver City	2000	42	35	35	—7
S Chief	3800	85	80	82	—3
Silver Lee	500	33	33	33	
Silverqusk	6000	32	25	25	—3
Silvr Ridg	1000	10	10	10	
S Standard	14800	122	106	108	—7
Slocan	1500	12	12	12	—1
Spartan	1500	21	20	20	+1
Stannex	1500	50	47	49	—1
T C Explor	8000	35	25	25	—10
Taseko	17000	37	26	37	+7
Texacal Rs	500	40	40	40	—5
Torwest	27700	33	26	26	—4
Trojan	45400	59	50	50	—8
Unt Cop	1500	26	26	26	
Utica	26055	99	78	99	+17
Valley Cop	1530	$13	12	12	—1
Vananda	1000	7	7	7	—1
Vanmetals	4000	7	7	7	—3
Venus Mines	3600	122	115	122	+2
West C Rs	37000	25	18	25	+9
Westr Buff	3500	17	16	17	+1
Western M	13300	365	330	335	—15
Westland	3000	20	18	18	—5
Yukon Ant	2000	16	15	15	—1
OILS					
Allied Rox	20900	52	46	46	—6
Bindery	5300	50	50	50	—10
Bralorne	1000	140	140	140	+15
Canarctic	35500	60	55	55	—5
Comercial	6500	15½	14	14	
Embassy	2000	31	31	31	
Fine Star	1000	22	22	22	
Futurity	3500	24	24	24	+3
Giant Reef	500	28	28	28	
Gold West	6000	12	11	11	—3
Mnnatan	600	35	35	35	—3
Meriand	1500	47	45	45	—2
Midland	8500	7	6	6	—1
New Dav	500	95	95	95	
PR Pete	8500	8	7	7	—1
Plains P	8000	23	21	21	—2
Ponderay	1700	55	55	55	
R Cdn Ven	17500	82	80	82	—3
Share	3500	13½	13	13	— ½
Stampede I	63000	150	115	126	—24
S Pac P	4500	10	10	10	
Sunlite	100	200	200	200	
Syracuse	30	95	99	95	
TC Res	90	55	55	55	—5
Ulster	200	142	142	142	
Utd Bata	85540	180	140	160	—19
Wstrn Ex	6000		20	20	—1
BANKS					
Bk of BC	2000	18⅛	17¾	18	

Interim Listings

VANCOUVER (CP) — Following are Tuesday's closing bid and ask quotations on Vancouver Stock Exchange interim listings — former over-the-counter issues given a probationary period to meet requirements for full listing on the exchange.

Stock	Bid	Ask
Aabro	20	
Acheron		25
Alison	05	10
Alqin	12	15
Altair	15	23
Alvija	30	34
Amal R	08	09
Amer Ur	10	13
Anchor	18	20
Anglo W	24	27
Anmar	10	13
Arcadia		50
Ardo	24	27
Babine I	29	32
Bell Mc	30	
Blue Gch	35	40
Bomrc	60	80
Bonel	50	52
Bndary	33	35
Brwstr	15	24
Buffalo	20	30
Bullin	50	60
Brngin	08	17
Caux	13	14½
Crnordg	30	63
C Baran	35	45
Crdwel	50	60
Car Mind	30	
Carolin	12	30
Centex	36	50
Chparal	15	22
Cristina	15	20
Cinoia	18	23
Citex	08	12
Clvland	08	09
Condor		35
Concord		20
Conjur	17	18
Cop Gt	091	20
Criss Ck	30	45
Dalex		20
Dldhwk	47	60
Dara	15	1
David	35	
Del Krk	37	40
Donna	15	18
Dorita		36
Dynam	05½	12
Empire	19	20
Empror	29	33
Evrest	40	45
Fairhn		24
Fawn B	40	45
Fed Mng	25	33
Fortun C	95	100
Giant M	21	23
Glen Cop	30	35
Gold Gte	14	15
Gt Slve	30	24
Gif Tit		41
Hana Gld		25
High Mc		45
Holberg		19
Hub M		25
Hunt Bas	10	
Imp Met	26	38
Iroqois	15	21
Jumper		20
Kaza	12	18
Keigten	10	15
Kelver		20
Kleanza		20
Komo Ex		24
Larong		18
Lxngtn	72	
Lower V	07	11
Lucky S	08	20
Manor	15	18
Marlex	35	53
Midnght	05	09
Molie M		40
Moly W		27
Monrch	22	24
Montana	15	20
Morsby	16	30
Morocco	18	20
Newm D		80
Norex	56	60
Nrth Is		45
Nthstar	45	55
Ortega	06	10
Pac Nth	16	20
Payco	08	11
Rackla		25
Ramda	09	
Ramid		40
Rayore	40	60
Reco	18	22
Red Mt	20	35
Red Rck		18
Rchwd	350	355
Rmrock	25	26
Rcklnd	26	35
Rose Pss	35	40
Sabina	80	83
St Mary	08	15
Smson M	03	10
S Jacinto	09	20
Seton L		33
Shasta	15	25
Sheba	26	35
Sherr L	12	15
Shimon	42	45
Silvcup		30
Silv Spng		35
Spectro		22
Specula	20	43
Spenho	24	25
Stalko	15	
Sunrise		39
Swim L		21
Tanjoy	10	15
Teknol	25	40
Tower	140	150
Trs Col	10	23
Tremar	08	13
Troy Slv	45	50
Un Pat	17	26
Vngurd	13	15
Vrgas	36	
Vstlode	06	06½
White R	20	
Wolast L		26
Zenith	35	50

Growing with Canada

Canadian Investment Fund

GROWTH PLAN

Get free prospectus and 37 year record on this simple no penalty plan from any Investment Dealer or Broker or mail this to

CALVIN BULLOCK Ltd.

C-I-L HOUSE, MONTREAL 101

experienced REALTORS

Complete facilities for two active associates with established office offering a generous incentive bonus contract in addition to all the usual benefits.

J. A. BETTS, F.R.I.

385-2471 or 477-4042

Johnston & Co. Ltd.

Realtors, Appraisers, Insurance Brokers . . . serving Victoria since 1903

1306 Broad St. 385-2471

Toronto Mines

Stock	Sales	High	Low	Close	Net Ch'ge
Acma	2000	9	9	9	— 1
Acme Gas	500	8½	8½	8½	— ½
Agnico	2300	92	86	92	— 5
Akaitcho	2300	49	49	49	+ 6
Allied Mng	1400	37	37	37	
A Lard	15000	46	35½	40	+ 4
Ang Ruyn	1000	65	65	65	—10
Ang UD	21200	45	41	41	— 4
Area A	1500	180	150	150	—40
Armore	9500	10	9½	9½	—1½
Arcadia	2400	4	4	4	
Atl C Cop	3670	51	50	50	— 5
Atlas Yk	2000	9	7	7	— 2
Aunor	1400	202	200	200	— 5
Avoca M	500	90	90	90	— 2
Bankeno	9325	215	195	205	— 5
Bnkfld	10000	4½	4½	4½	— ½
Barex	1000	44	47	47	+ 1
Belcher	4000	40	40	40	— 1
Belletere	7500	15	14½	14½	— ½
Belm	8635	$13½	13	13½	— ½
Big Nama	1000	18	18	18	
Black Bay	4000	7½	7	7	— 1
Bl Hawk	4000	27	21	27	— 2
Bral Can F	3200	135	120	120	—15
Brameda	2888	200	180	180	—20
Broul Reef	2500	24	22	22	
Brunswk	4300	510	495	500	
Bunker H	500	8	8	8	— 1
Cadillac M	8000	4	4	4	
C Mines	20000	16½	16	16	— ½
Camflo	4505	255	240	240	— 5
Cam Chib	2300	705	635	635	—100
Camp RL	300	$20	20	20	—1½
C Tung	3900	180	165	165	— 2
C Jamiesn	2600	160	160	160	— 2
Cn Lncrt	22500	14	12½	12½	—1½
C Malart	1000	15	15	15	— 3
Cdn Nisto	5000	12	12	12	
Candore	1000	7	7	7	
Captain	3000	6½	6½	6½	
Cassiar	5655	$17¼	17	17	— ¼
Cent Pat	5335	200	179	179	—22
Chemalloy	5000	159	149	159	— 1
Chestrvlle	8500	13	12	12	— 1
Chib M	3300	35	34	34	—11
Chimo	9800	120	100	100	—20
Chrom	100	100	100	100	— 5
Coch Will	5000	42	40	40	— 2
Coin Lake	2000	14½	14	14	— 1
Conigo	6000	14	12	12	— 3
C Call	13000	12	12	12	
Con Fardy	1802	120	111	111	—14
C Marben	1500	260	250	250	—30
C Mrsn	10000	170	150	150	— 6
C Rambler	2000	80	80	80	
C Red Pop	9000	9	8½	8½	— ¼
C Rexspar	600	50	50	50	
Conwest	2220	730	700	710	—15
Coprcorp	3000	[illegible]	[illegible]	3	— 2
Cop Fields	920	112	106	107	— 3
Cop Man	2000	9	9	9	— 1
Coulee	3000	24	22½	22½	—2½
Craigmt	275	$10⅞	10⅞	10⅞	— ⅛
D'Aragon	7500	16	15	15	—1½
Deer Horn	1000	9	8	8	+ 1
D'Elda	13300	64	53	55	—10
Delhi Pac	2000	11	11	11	
Denison	1165	$24	22½	22⅝	—2⅛
Dicknsn	1900	150	140	150	— 5
Discovry	6300	130	130	130	
Dome	3475	$50½	48¾	50¾	— ¾
D Explo	23100	79	65	70	— 8
Donal	13100	25	23	23	— 1
Dunraine	3000	30	30	30	
Dynasty	2665	630	610	610	—15
East Mal	300	105	105	105	— 5
East Sull	7390	550	520	520	—20
Endako	12230	$10⅞	10½	10½	— ⅜
F Mar	1960	112	105	105	
F Nat Uran	5700	37	32	32	— 3
Fort Reine	4700	40	32	32	— 3
Frobex	7000	24	23½	24	
Gnt Mascot	9462	290	260	265	—10
Giant K	400	780	765	780	—30
Goldray	4300	60	57	57	— 3
Goodrim	500	24	24	24	— 2
Gortd	10125	290	210	225	—65
Grandroy	2000	27	26	26	— 4
Granduc	6285	665	640	640	—10
Granisle	2500	$12½	12½	12½	
Green Pnt	3100	15	14	14	—1½
Gulch	1000	8	8	8	— ½
Gunnar	6100	95	91	95	
Headway	2900	9	9	9	—1½
Hollinger	1580	$27¾	26⅛	26⅛	—1⅛
Huds Bay	5675	$20⅛	19⅛	20	— ⅛
Hydra Ex	5300	15½	13½	15	— 1
Int Bibis T	3000	18	15½	15½	— ½
Int Hallw	1900	255	220	250	—10
Int Mogul	1609	800	775	800	
Iron Bay T	900	245	245	245	— 5
Iso	21400	140	122	122	—13
Jelex	1000	18	18	18	— 3
Joliet	9500	23	23	23	
Jonsmith	6000	8	8	8	— ½
Jorex Ltd	1500	65	65	65	—10
Joutel	5200	125	115	120	— 6
Jowsey	1522	31	30	30	— 4
Kam Kia	10500	165	150	151	—15
Kenn H	15000	21	20	20	— 1
Kerr Add	6293	$10⅛	10	10	— ⅛
K Anacon	1000	38	35	35	— 3
Kid Coper	2800	22	21	22	
Kirk Twns	6100	33	30	30	— 6
Lab Min	250	$27⅞	27⅛	27⅛	— ⅛
Lacanex w	1000	26	25	26	+ 1
L Duf	13550	$12	11	11	— 1
Lakehead	3000	18	18	18	— 1
L Osu	5500	10½	10	10	— ½
L Shore	955	330	305	305	—35
La Luz	710	$20	910	$20	+15
Langis	1500	8½	8½	8½	
Leitch	1750	155	141	141	—14
Liberian	100	975	975	975	—25
LL Lac	600	240	230	230	+ 9
Louvicrt	500	10	10	10	
Lytton	15890	150	136	141	— 9
Macassa	500	135	135	135	
Madeline	5886	350	315	330	—10
Madsen	1800	106	105	105	
Malartic	1700	85	85	85	— 1
Man Bar	2600	60	50	50	— 6
Marchant	3000	40½	40⅛	40½	—1½
Martin	1000	12½	12½	12½	— ½
Match	7500	12	11	11	— 1
Mattgmi	8545	$21⅞	20⅛	20⅛	— ⅞
Mayorn	20900	17½	15½	16	— 1
M Adam	32700	63	51	51	—11
Mc Intyre	1575	$143	139	139	— 2
Mentor	4000	45	45	45	— 3
Merrill	1800	190	185	185	— 5
Meta Uran	2000	18½	18	18	— 1
Min-Ore	3500	7½	5	5	—2½
Moneta P	500	91	91	91	+ 1
Mt Wright	6750	22	19	22	— 2
Multi-Mi	4000	46	45	45	— 3
Mymar M	2100	33	33	33	
New Ath	1000	18	18	18	— 2
New Bid	500	3½	3½	3½	
N Cal	17000	23	19	21	— 2
Newconx	880	500	495	495	+20
N Gndvue	2500	4	4	4	
N Impri	32100	195	175	180	—18
N Kelore	1000	5	5	5	
Nlund	16000	15	15	15	
Newnor	1000	4½	4½	4½	— ½
N Que Ragl	5400	$11¾	950	10	— 2
N Senator	4100	13	12	12	— 2
Nick Rim	5000	10½	10	10	— ½
Noble M	3900	120	90	90	—35
Norbaska	1000	16½	16½	16½	
Norbeau	2100	20	20	20	
Norgold	3000	5	5	5	— 1
Northcal	7000	7	5	5	— 3
N Canada	1500	35	33	35	—12
N Cold	11200	92	88	91	
N Gate	15125	$11½	10½	10½	— ½
N Rock	1000	30	30	30	
Obaska	11000	14	13½	14	
Obrien	3100	32	32	32	— 5
Opemska	9750	$12½	11½	12½	+ ½
Orenan	3300	325	290	295	—35
Osisko	2500	30	29	29	— 3
Pamour	2800	200	196	196	— 4
Paramaq	8000	4½	4	4½	
Patino	2461	$25	24	24½	—1½
Pce Exp	25600	55	50	50	— 6
Pine Pnt	13029	$36½	34½	34½	—1½
Placer	768	$31	29½	29½	—1½
Prado Exp	1900	130	105	105	—25
Preston	2795	715	675	675	—35
Pure Silv	5500	185	185	185	— 5
Q Matta	27300	35	30	30	— 2
Que Sturg	4000	13	13	13	
Radiore	6000	27	25½	26	— 3
Rayro	15000	110	101	101	— 8
Rio Algom	9588	$15⅛	14⅛	14⅛	— ⅛
Rio 580 pr	110	$74	74¼	74¼	—3¼
Rio Alg c w	1145	200	185	185	—10
Roman	3650	585	530	530	—70
Ryanor	5500	9½	9	9	— 1
St Fabien	4700	14	12½	13	— 1
Satellite	5062	13½	12	13	— ½
Sherr	30430	$14¾	13¼	13¼	—1½
Sigma	700	350	330	320	—70
Silvrflds	500	240	200	240	+15
Sil Miller	1300	5½	5½	5½	+ ½
Silmq	24743	23	20	20	— 1
Sisco	6100	200	185	185	—15
Stanrck	300	130	120	120	—25
Steep R	5185	315	305	305	+ 5
Sud Cont	4000	28½	27	27	— 2
Sullivan	1535	600	580	585	—15
Teck Cor A	3463	530	500	530	
Teck Cor B	500	435	430	435	—15
Texmt	10500	46	43½	43½	
Tombill	2600	96	90	90	—10
Tormont	5000	5	5	5	
Tribag	2100	75	74	75	
U Asbesto	300	325	310	310	—20
UN Keno	1400	540	500	500	—40
Upo Can	9675	140	125	125	—10
Urban Q	7000	13	12½	13	
Vespar	3000	18½	18½	18½	+ ½
W Min	17425	370	310	330	—25
Wilco	3700	29½	28	29½	— ½
Wilroy	25900	147	135	136	— 4
Win-Eld	3000	9	8½	8½	—1½
Wr Harg	250	136	156	156	
Yk Bear	5729	350	325	325	— 5
Zenmac	2005	11	10	10	— 2
Zulapa	4000	10	10	10	— 1

Box Scores

TORONTO

	Tues.	Mon.
Issues traded	800	743
Advances	84	66
Unchanged	194	194
Declines	522	483
New highs	1	1
New lows	402	287

NEW YORK

	Tues.	Mon.
Issues traded	1632	1628
Advances	388	130
Declines	1027	1370
Unchanged	217	128
New highs	2	2
New lows	948	911

Mutuals—Bonds

MUTUAL FUNDS

Fund	Bid	Asked
All Cdn Com	518	632
All Cdn Div	680	743
All Cdn Ven	289	316
Amer Grow	399	435
Andreae Eq	342	374
Assoc Inv	436	440
Can Growth	425	467
Cdn Gas	1010	1106
Cdn Inv Fd	364	400
Cdn Trusteed	443	484
Canafund	4830	5071
Capital Grow	678	696
Collect Mut	462	507
Com Intl	1043	1143
Com Intl Lev	256	283
Corp Inv	442	483
Corp Inv Stk	406	443
Dom Comp	397	432
Dom Div	266	289
Entarea Inv	467	510
Eur Growth	475	522
Exec Fund C	526	576
Exec Inv Intl	377	
Gis Comp	618	671
Gis Income	245	268
Growth Eq	475	522
Gt Pacific	352	385
Harvard	518	568
IOS Inter	449	492
IOS Venture	289	316
Ind Growth	461	505
Inter Growth	451	493
Inv Growth	864	977
Inv Intnl	540	590
Inv Mut	438	479
Mut Accu	379	417
Mut Bond	841	881
Mut Growth	334	367
Mut Income	376	414
Natrusco	964	1012
Natural Res	586	640
NW Finan	303	333
NW Growth	357	392
Prin Growth	326	358
Pac Comp	495	495
Pac Div	430	430
Pac US	299	299
Regent Fund	654	715
Royfund	428	441
United Accu	384	425
United Amer	184	202
United Vent	315	346
Uni Sav Eq	538	588
West Growth	505	555
Yorkshire	402	402
INDUSTRIALS		
AGF Special	185	195
CPI Com	1025	1075
Guard Grow	550	575
Jolly Jumper	150	225
Steadman	150	900
Sklar	90	100

BONDS

Bond				
Dom of Canada				
Do	4¾	72	9535	9945
Do	5¾	75	88½	90
Do	6	78	100¼	100½
Do	4½	83	70¾	70¾
Do	6	71	9920	9940
Do	8	70	10010	10030
Do	8	71	10100	10110
Do	6½	73	96¼	97¼
Do	5½	81	82	83
Do	5¾	92	74	77
PROVINCIALS				
Alta	6	91	78	—
Man T	6	91	70	—
Sask	5½	84	71	—
Ont	5¾	80	77¼	78¾
Ont Hyd	6	88	73¾	74¾
CORPORATIONS				
BC For	5½	89	64	—
BC Tel	6	84	73	75
BC Tel	5	82	69	71
Bell	6¾	98	72	74
Cdn Br	5¾	88	64	—
Dom T	6⅛	80	76	—
IAC	6¾	93	75¼	—
Imp O	7¾	88	84¾	85¼
Rothman	7¾	88	81	—
PIPELINES, Etc.				
Inter Pr	6	88	72	—
Tran Cn	5	89	76	78
Westcoast A			66	70
Westcoast C		88	73	78

Stock quotations apart from Canadian Press Toronto trade are supplied by Richardson Securities, Pitfield Mackay Ross & Co. Ltd., Royal Securities Corp., A. E. Ames & Co., Pemberton Securities and McLeod, Young, Weir & Co.

FOR TOTAL PROPERTY SERVICES THE PEOPLE TO SEE — P.R.B

In These Inflationary Times You Need Competent Insurance Service

See The Insurance Department At

P.R. BROWN & SONS, LIMITED

762 FORT STREET 385-3435

Business Topics

Saanich Faith Reflects In Quick Sale

By HARRY YOUNG
Business Editor

"They said it couldn't be done, but we've done it in little more than a day," said Mayor Hugh Curtis of Saanich when he announced Tuesday the municipality's issue of $800,000 worth of 9½-per-cent debentures had been over-subscribed.

The issue went on sale Monday morning. By noon Tuesday it had all gone and about $500,000 of it had been sold over-the-counter in the Saanich municipal hall on Vernon Street.

The remaining $300,000 went to institutions.

The debentures are serials falling due in one to 10 years.

"The demand was particularly keen for the longer-term debentures," said the mayor. "We could have sold the 10-year maturities several times over."

Sold at par to give a flat yield of 9½ per cent, the issue has proved Saanich to be right on top of the municipalities market.

It is the third time Saanich has appealed direct to its own taxpayers. In 1968, $352,000 of an issue of $1,900,000 was sold in the municipal hall. In 1969, $486,000 out of $1,393,000 was sold locally.

"It shows that Saanich people are willing to invest their money in their own municipality, and that makes us very happy," said the mayor.

□

NO INFLATION HERE

If members of unions think they are being hard done by in opposition to claims for increased wages and benefits, they should spare a tear for some of those who work in the less privileged industries.

Take the case of Doherty Roadhouse and McCauig Ltd., an investment firm with branches from Montreal to Victoria, and with some 400 employees.

Because business on the stock market is far from brisk, and expenses are continuing to mount — new electronic gear, computers, etc. — Doherty has announced it will temporarily cut the pay of its employees by 20 per cent.

Senior partners have agreed to go without pay for an indefinite period and to reduce by 20 per cent the interest they draw on their invested capital.

Junior partners will take a 50-per-cent cut in salary and a reduction in their investment interest.

D'Arcy Doherty, the chairman, says he hopes the cuts will be only temporary and that the cuts will be made up as soon as marketing conditions improve. "It shouldn't be long; I'd hope the market would be up again by fall," he said.

□

HOUSING SLOWDOWN

Housing starts in the Greater Victoria area during April dropped to 186 units from 363 in the corresponding month of 1969. The drop of 48 per cent compared with a drop of 73 per cent in the Greater Vancouver area.

The month was almost completed before the builders' lockout brought house construction to a virtual halt.

During the month a large number of apartments was completed and the number of unoccupied new units rose at the end of April to 521 from 269 at the end of March.

□

FOR SMALL MERCIES

When the Dow Jones industrial average on the poor old New York Stock Exchange goes down only 10 points, it is very nearly a good day.

□

SPENDING PROMISED

Noranda Mines' two B.C. forest industry subsidiaries are to spend nearly $20,000,000 within the next year on expansion of facilities in the Interior.

Northwood Pulp will spend $10,500,000 on expansion of its sawmill and pulp mill at Prince George, including $1,500,000 on effluent treatment facilities.

Northwood Mills Ltd., which owns 50 per cent of the pulp company, is to spend $9,000,000 shifting its Penticton operations to Okanagan Falls, and to increase its facilities at Princeton.

—William A. Boucher

HAPPY CONFERENCE with, from left, Howard Gibson, assistant to comptroller - treasurer; Curtis, and John Tribe, comptroller-treasurer.

U.K. Market Dives, Hits Two-Year Low

By REUTERS

The London stock market suffered its sharpest jolt in two years Tuesday but other markets outside North America reacted in different patterns to the current slump on New York Wall Street.

Share prices on the London exchange suffered the biggest one-day fall in two years, closing at the lowest level since March 7, 1967. The Brussels and Paris markets moved lower.

At the end of the trading in London, The Financial Times ordinary shares index recorded a one-day drop of 13.3 points, closing at 316. Virtually all of Britain's top companies saw millions of pounds wiped out during the session.

★ ★ ★

Dealers said the dramatic drop was largely caused by uncertainty on Wall Street about the state of the United States economy.

The Paris market fell about three per cent over-all, mainly as a result of the big Wall Street slump Monday.

The Brussels exchange dropped sharply, with prices easing about five per cent.

The influential Tokyo exchange staged a moderate recovery after a heavy initial decline under the impact of lower New York prices.

The exchange in Milan, Italy, steadied in late trading.

Dividends

Molson "A" and "B" 18 cents payable July 1; record June 2; xd May 29.

Chateau Gai Wines 30 cents (semi-annual) payable June 29; record June 4; xd June 2.

Selkirk Holdings "A" 7½ cents payable June 30; record June 16; xd June 12.

Maritime Tel and Tel 27½ cents payable July 15; record June 22; xd June 18.

Maple Leaf Mills com. 20 cents payable July 2; record June 15; xd June 11.

Denison Mines 35 cents payable June 19; record June 8; xd June 4.

Bowes Co. 12½ cents payable June 26; record June 13; xd June 11.

Economic Investment Trust 10 cents payable June 30; record June 16; xd June 12.

WHERE THE PEOPLE ARE
CJVI
DIAL 900

Canawest wins again! Jack Gettles, Vice-President Canawest Film Productions Ltd. of Vancouver, is shown receiving the first pany's film "Home Sweet Cedar", from pany's film "Home Sweet Cedar", from J. W. Anderson, Festival Chairman, U.S. Industrial Film Festival in Chicago. The film was directed by Ken Jubenville. Four hundred films from fifteen countries were entered. The Canawest film, produced for the Red Cedar Shingle and Handsplit Shake Bureau, also received the anhual Business Screen Award for outstanding creativity, presented by Lou B. Gregory, Editor of Business Screen Magazine. Canawest, whose parent company is KVOS-TV (B.C.) Ltd. has enjoyed an outstanding year of achievement, having won a Rose Bowl Award at the annual Canadian TV Commercial Festival in Toronto for its B.C. Tel commercial "Convict" and First Place in the International Forestry Association Film Festival for its documentary "Right to Burn", produced for the Alberta Forestry Department. This film also won First Prize at Canadian Forestry Association in Vancouver. A second B.C. Tel commercial "Sleepwalker" won out over 600 entries to be called "Best of Show" at the annual Television Bureau of Advertising Commercial Film Festival in Washington, D.C.

Youth Holds Key, Says Greene

Energy Policy Not Firm

Greene

TORONTO (CP) — Future Canadians may well oppose development and marketing of "our energy resources at the fastest possible pace in the interest of increased economic growth, as we have done in the past," Energy Minister J. J. Greene said Tuesday night.

The public and particularly the young are questioning basic concepts of society in a way that will determie use of tomorrow's energy resources, Mr. Greene said in a comprehensive energy policy address to the Canadian Nuclear Association.

The speech ranged from reaction to his Denver, Colo., address May 12, widely interpreted as strongly nationalistic, to booming Japanese markets for Canadian coal.

★ ★ ★

It included a ringing defence of Canada's nuclear energy planners, who have been under fire as having taken the wrong road in nuclear reactors by sticking with natural uranium as a fuel.

Green said he had been taken aback by reaction to his Denver address, but said it was a "political conclusion ... of a clear political decision on the part of the Canadian people."

Canada's current crude oil policy, importing for the East and exporting from the West, should be retained until more was known about new fields in the North and offshore areas.

Canada's coal markets continue to expand and a new study shows "our resources are much in excess of our foreseeable needs," Mr. Greene said.

The one-way sale of large quantities of hydro power was "a vanishing species" but North American power pooling would keep growing.

Pending regulations covering foreign ownership of uranium "will be such as to allow the reasonable participation of persons other than Canadians," he said.

Mental Health Costs Recoverable

The provincial government has assumed for itself the power to recover the cost of treatment for patients who die in B.C. mental institutions.

A cabinet order made public Tuesday approves the collection of care cost from the estate of patients over 16 years of age who die in the institutions, over and above the $1.50 a day charge which is already in effect.

However, the order stated, the charge shall not be levied if it diminished the estate going to a spouse, parent, child or grandchild dependent upon the patient at the time of the patient's death. Nor will the government collect the fee from estates where this would cause hardship.

A mental health branch official said the new charge recovery section is not "a wholesale grab."

MOST CASES

In most cases where patients die in mental institutions, the official said there is no estate. However, in a case where an estate may be left, for example, "to a distant cousin in Australia," the government feels justified in attempting to recover some of the costs of treatment and service.

But the official added no attempt will be made to collect retroactively from a patient who has been unable to pay the per-diem rate and is discharged after recovery.

Another new provision in the regulations approved by the cabinet is an increase from 75 cents to $1 in the daily charge made against mental patients who are under 16 years of age.

Victorians Granted $8,640

The Leon and Thea Koerner Foundation of Vancouver Tuesday announced eight grants in the Victoria area totalling $8,640 for projects in the fields of higher education, health, welfare and the cultural and creative arts.

They were among a total of 62 grants, totalling $72,040, throughout B.C.

★ ★ ★

Grants to the University of Victoria are: $140 to the classics department to assist a classical institure in July; $2,000 to the music department to acquire a collection of 18th-century woodwinds instruments; $500 to the fine arts faculty to assist a painting workshop, and $2,500 to the Victoria Fair to aid artists in residence.

★ ★ ★

Other grants in Victoria are: $1,000 to the Greater Citizens' Counselling Centre, to train counsellors; $500 to the Greater Victoria Art Gallery to assist with book purchases for a gallery extension service and reference library; $1,000 to the Victoria Conservatory of Music to aid a scholarship fund and library purchases, and $1,000 to the Victoria Symphony Society to assist in augmenting the orchestra.

Issue Features Victoria Scene

Victoria is included in the June issue of Travel and Camera, an international photography and travel magazine published in New York.

Twenty pages of the issue are devoted to text and color photographs of Canada. Included are a photo of a totem pole in Thunderbird Park and a scene at Butchart Gardens.

Mounties Meet

The RCMP Veterans' Association will hold its annual reunion and dinner at 7 p.m. today in the Carlton Club on Esquimalt Road.

Foreshore Fill Unlawful

The British Columbia Lands Service is becoming increasingly concerned over the unauthorized filling of crown foreshore and land covered by water by waterfront property owners, provincial lands director Walter Redel said Thursday.

This activity constitutes a trespass on crown lands and people responsible for placing such fill without lawful authority are contravening provincial statues, Redel said.

He warned all waterfront owners to refrain from making fills of this nature until authorization to reclaim crown land has been officially approved by the B.C. lands service.

Redel said an example of such trespassing has been property owners filling crown foreshore to extend their garden areas. Some property owners have also extended their fence lines beyond their property limits, he said.

He added that these occurrences have often interfered with the use of beaches by the general public.

Grants Aid Defence Researchers

Defence Research Board grants totalling almost $40,000 were recently announced for eight Victoria area researchers.

Receiving the grants at the University of Victoria were J. M. Dewey, R.N. O'Brien, R.M. Clements, H. W. Dosso, W. M. Barss and R. E. Odeh.

M. R. Barr and Henry Montgomery of Royal Roads Military College also received awards

The grants are offered by the DRB to individual faculty members directing graduate students' research and are intended to help defray the costs of operating a laboratory.

Driver Hurt In Crash

Gordon Albert, 28, of 1237 Walnut, was taken to St. Joseph's Hospital with slight head injuries received when the car he was driving was in collision with a truck near the intersection of Patricia Bay Highway and Cordova Bay Road at 10:30 p.m. Thursday. Hospital authorities said his condition early today was good.

Thieves Steal Meal, Money

VANCOUVER (CP) — Two men robbed a Vancouver restaurant of $662 Thursday after eating a leisurely meal. The men, who carried a sawed-off rifle, didn't pay for their food.

Marine Calendar

NAVY

HMCS Provider, Mackenzie, Yukon—at sea, returning July 13.
HMCS Fundy, Chignecto, Cowichan, Miramichi, Oriole, Qu'Appelle, Chaudiere, Rainbow, St. Croix, Gatineau, Preste Quebec, Porte de la Reine, Columbia—in port.
CNAV Laymore—at sea, returning Saturday.
CNAV Endeavour—at sea, returning June 13.

COAST GUARD

Camsell—southbound from Nanaimo.
Sir James Douglas, Racer, Quadra—in port.
Ready—in Bella Bella patrol area.
Vancouver—on station Papa.

MERCHANT

Cowichan—Falkanger.
Crofton—H. R. MacMillan, Bulk Prospector.
Chemainus—Expectation.
Houston—Princess Aurora.
Harmac—Gimleskog, Star Columbia.
Nanaimo—Star Caribou.
Duncan Bay—Hong Kong Clipper.
Tahsis—Kyoho Forest.
Gold River—Rosa Mount.
Port Alberni—Atlantic Mermaid, Federal Yodo, Hosanger.

Driver Hurt

Albert Palmer, 44, of 9853 Seventh Street, Sidney, was taken to St. Joseph's Hospital Tuesday with cuts and bruises and released after the panel truck he was driving and a semi-trailer truck collided at Douglas and Cloverdale in Saanich about 2 p.m.

Next time you lift something, use your head.

When a doctor takes candid shots of your spine, it's because your back hurts.
5,562 people in B.C. were disabled by work-caused back injuries last year. And most of those injuries could have been avoided.

To prevent a pain in the back, learn to lift the correct way:
1. Bend your knees. 2. Get down, so your arms, legs and back can share the load.
3. Keep your back straight and lift slowly.
And if it's too heavy, don't even try. Get help.
Some back injuries are the result of arthritis, or other back disease. Other ailments are caused by spinal defects you were born with. They're likely to hurt you sooner or later.
But if your back injury is caused by your job, the Workmen's Compensation Board can help you with the best of medical care and rehabilitation therapy.
We can give you some candid advice, too: next time you lift something, save your back. Use your head.

WORKMEN'S COMPENSATION BOARD OF BRITISH COLUMBIA

Ball rolls away from catcher Jack Hiatt of Chicago Cubs and under foot of umpire Paul Pryor as Matty Alou of Pittsburgh slides home safely in Tuesday action at Chicago. Ron Santo, Cubs' third-baseman, was charged with an error on the play. Chicago won, 6-3.

Rocks Bow in Overtime Rematch Here Tonight

VANCOUVER—Victoria Shamrocks again battled their own mistakes Tuesday night and came away with their third loss in four games, all of them close and this one decided in overtime.

With a share of the Western Lacrosse Association lead as their prize, the Shmrocks were beaten, 13-11, by Vancouver Burrards before about 600 fans.

Result boosted Burrards into the lead with six points from four games and left the Islanders, 1-3, tied for last place with Coquitlam Adanacs.

But the clubs meet again tonight in Victoria, and the scrappy Rocks can gain a tie for second place and move within two points of the lead if they can squeeze out a decision.

ALWAYS CLOSE

Squeezed out is what has been happening to the Victorians. They opened the season in New Westminster by losing to the Salmonbellies, 12-15. Then they lost to Coquitlam Adanacs in the Victoria opener, 13-14,

	P	W	L	F	A	Pts.
Vancouver	4	3	1	53	47	6
New Westminster	3	3	0	33	23	4
VICTORIA	4	1	3	51	54	2
Coquitlam	4	1	3	44	54	2

Next games: Tonight — Vancouver at VICTORIA; Coquitlam at New Westminster.

before their Tuesday misfortune.

In between their second and fourth games, the Rocks nipped Adanacs, 15-14.

The Islanders continued to make much of their trouble Tuesday night, losing possession often through bad shooting and careless passing. But they also continued to scrap back, and almost pulled it out.

STIRRING RALLY

Down by 2-6 after a period, they closed to 9-11 after two periods and then came with a surge near game's end to get the tie with two goals late in the final 20 minutes.

Ranjit Dillon, sent on as a sixth attacker when Doug Thompson was taken out of goal, tied it at 11-11 with 26 seconds left, scoring from close in on a pass from brother Nirmal.

Shamrocks then made one of their better moves, asking that the game end in a tie because they had to catch a plane.

LOST ARGUMENT

However, league-commissioner Tom English ruled a 10-minute overtime had to be played and the Rocks lost the points as well as the argument.

Defeat came when the losers were trying to exploit a penalty to Dennis Quigley. Vancouver-goalkeeper Don Hamilton stopped a shot and found Gordie Liebscher in the clear at mid-floor and got away a pass which brought a clean break and the winning goal. It came at 5:31.

Gary Stevens ended hopes at 8:18, taking advantage of a poor check to break in close on Thompson.

Nirmal Dillon, off to his best-ever start, had a goal and four assists to increase his lead in the individual point race.

He has 23 points, including a league-leading 14 assists, and leads Ranjit by three. Ranjit broke a second-place tie with John Allen of Coquitlam by scoring two goals and providing an assist.

Charn Dhillon and Frank Alexander both scored three goals for Rocks with Dhillon adding an assist. Dennis Somner had a goal and four assists.

★ ★ ★

Nirmil Dillon
. . . pads point lead

★ ★ ★

VICTORIA	G	A	P	VANCOUVER	G	A	P
Thompson	0	0	0	Hamilton	0	2	2
Spotswood	0	0	7	Smith	0	0	2
F. Alexander	3	0	2	Rawson	0	0	2
K. Alexander	0	1	0	Ansley	2	0	4
R. Dillon	2	1	0	Flaten	0	1	2
N. Dillon	1	4	2	Trainor	0	0	7
Bryant	0	0	0	Roberton	1	0	0
Churchill	0	1	2	Rea	0	1	12
C. Dhillon	3	1	0	Stevens	1	2	0
T. Somner	0	2	4	Evans	0	0	0
Atkin	1	0	0	Cameron	1	0	0
D. Somner	1	4	2	McDonald	1	3	2
Beaulac	0	1	0	Salt	2	0	10
Unwin	0	0	0	Ojanen	1	0	0
Monroe	0	0	2	Frederickson	2	3	0
Hamilton	0	0	0	Liebscher	2	2	0
McLean	0	1	0	Quigley	0	1	4
Totals	11	16	21	Totals	13	15	47

Stops:
Thompson (Vic) ..... 12 11 17 4—44
Hamilton (Van) ..... 14 9 8 6—37
Score by periods:
Victoria ..... 2 7 2 0—11
Vancouver ..... 6 5 0 2—13
Attendance 600

Sadecki Handcuffs Cardinals

This is beginning to look like the same kind of season as last year for St. Louis Cardinals, who started 1969 as prohibitive favorites to win a third successive National League championship.

The Cardinals didn't make it last year encountering one series of mishaps after another and finally finishing fourth in the Eastern Division after looking as if they were about to strike for almost all of the season.

The pattern is strikingly similar this season although the Cardinals underwent a major personnel change in the off-season. They are still in a challenging position but each time they seem ready to move in they stumble.

Tuesday night they were brought up short by a former teammate, Ray Sadecki who moved from San Francisco Giants to New York Mets in the off season.

Sadecki, a left-hander no better than 5-8 with a 4.24 earned-run average last season, looked a bit like Lefty Grove in handcuffing the Cardinals and pitching the Mets to a 5-1 decision.

The unbeaten Sadecki had seven strikeouts, three of them against Richie Allen, in gaining his third win of the season. Ron Swoboda did almost all the damage against Mike Torrez and two successors by driving in four runs.

Result enabled the defending champions to tie the Cardinals for second place.

Chicago Cubs extened their lead to a game and a half with a 6-3 win over Pittsburgh Pirates.

Ken Holtzman was hit hard, yielding two home runs and two doubles in addition to three singles, but kept getting out of trouble to gain his sixth win in nine decisions.

Jim Hickman capped a three-run first inning with a two-run homer and then the Cubs double their run total in a five-hit fifth inning with Don Kessinger, Billy Williams and Ron Santo driving in the runs.

REDS' LEAD OUT

Cincinnati Reds had their Western Division lead sliced to five and a half games when their pitchers couldn't control San Diego hitters.

Nate Colbert, driving in four runs with two homers in the first game, and Clarence Gaston, connecting for a three-run homer in the second game, led the Padres to an 8-1, 4-1 doubleheader sweep.

Los Angeles Dodgers took full advantage of the chance by clobbering the Giants, 19-3.

PITCHER LED ATTACK

It was the largest number of runs scored by the Dodgers since they moved from Brooklyn 12 years ago. Leading the 20-hit attack was pitcher Claude Osteen, who had two singles, a double and a home run and drove in four runs.

Bill Grabarkewitz had a triple, double and single and former Giant Tom Haller struck for three singles and a double.

NATIONAL LEAGUE

	W	L	Pct.	GBL
Chicago	22	17	.564	--
St. Louis	20	20	.500	2½
New York	21	21	.500	2½
Pittsburgh	20	24	.455	4½
Philadelphia	17	25	.405	7
Montreal	16	25	.390	7½

Western Division

	W	L	Pct.	GBL
Cincinnati	22	14	.611	--
Los Angeles	23	18	.561	3½
Atlanta	24	18	.571	4
San Francisco	21	24	.467	10½
Houston	20	25	.444	11½
San Diego	21	28	.429	13

Pittsburgh 110 001 000—3 7 0
Chicago 300 030 00x—6 11 1
Blass 2-6, Gibbon (5), Hartenstein (5), Garber (7) and Sanguillen; Holtzman 6-3 and Hiatt. Home runs: Chicago—Hickman (8th); Pittsburgh—Sanguillen (5th), Robertson (6th).

Houston 000 000 000—3 8 1
Atlanta 100 202 00x—5 13 0
Dierker 2-4, Billingham (7) and Edwards; Nash 6-1, Wilhelm (8) and Tillman. Home runs: Houston—Miller (3rd); Atlanta—Tillman (3rd).

Philadelphia 000 000 003—3 8 1
Montreal 000 001 001—2 6 2
Wise 3-2, Selma (9) and Bates; Stoneman 2-7 and Bateman. Home run: Philadelphia—Taylor (1st).

St. Louis 000 000 010—1 7 0
New York 000 200 03x—5 6 1
Torrez 4-4, Campisi (7), Linzy (8) and Torre; Sadecki 3-0 and Grote.

Los Angeles 020 434 530—19 20 1
San Francisco 000 010 101— 3 12 2
Osteen 6-4 and Haller; Robertson 4-4, Bryant (4), Puente (6), Faul (6), McCormick (8) and Dietz. Home run: Los Angeles — Osteen (1st).

Cincinnati 000 000 100—1 6 0
San Diego 300 020 30x—8 12 1
Merritt 9-3, Washburn (6), Cloninger (8) and Bench; Corkins 4-4, Dukes (7) and Cannizzaro. Home runs: San Diego — Colbert (13th and 16th), Brown (6th).

SECOND GAME

Cincinnati 000 00) 000—0 8 2
San Diego 301 000 01x—5 6 1
Borbon 0-1, Carroll (5), Gullett (8) and Corrales; Coombs 5-3, Rodriguez (8) and Barton. Home run: San Diego — Gaston (7th).

AMERICAN LEAGUE

Eastern Division

	W	L	Pct.	GBL
Baltimore	31	12	.705	--
New York	24	21	.533	7½
Detroit	20	20	.500	9
Washington	19	22	.452	11
Boston	18	22	.429	11½
Cleveland	14	22	.389	14½

Western Division

	W	L	Pct.	GBL
Minnesota	23	12	.700	--
California	20	14	.667	1
Oakland	23	21	.523	7½
Kansas City	17	23	.425	13
Chicago	17	24	.386	13½
Milwaukee	13	28	.317	16½

Cleveland 000 000 000—0 5 1
Baltimore 001 020 40x—7 10 1
Chance 1-5, Colbert (6), Ellsworth (8) and Fosse; Hardin 2-1 and Hendricks.

Washington 500 002 000—7 14 2
Boston 300 000 002—5 8 0
Grzenda 2-2, Cox (9) and Casanova; Peters 3-5, Romo (1), Lonborg (6), Jarvis (9) and Moses. Home runs: Washington—Rodriguez (5th); Boston—T. Conigliaro (11th).

Milwaukee 011 000 000—2 6 0
Minnesota 120 000 12x—6 14 1
Bolin 1-4, O'Donoghue (7), Glenar (7) and McNertney; Kaat 8-1 and Ratliff. Home runs: Milwaukee — Walton (10th), Harper (8th); Minnesota — Tovar (4th).

Oakland 100 100 000—2 5 0
California 020 000 20x—4 5 0
Fingers 2-3, Grant (7) and Duncan; Murphy 5-4, Garrett (8), Messersmith (8) and Azcue. Home runs: Oakland — Jackson (7th); California — McMullen (5th).

Chicago 101 010 000—3 6 0
Kansas City 000 000 100—1 7 1
Janeski 4-2, Wood (7) and Herrmann; Johnson 1-3, Bunker (8) and Rodriguez.

New York 000 000 000—0 4 0
Detroit 000 000 003—3 4 1
Stottlemyre 6-4 and Munson; Wilson 8-2 and Freehan. Home run: Detroit—Horton (6th).

Lions Obtain Ex-Redskin

VANCOUVER (CP) — British Columbia Lions of the Western Football Conference have announced the signing of A. D. Whitfield, 26, a former first-string running back with Washington Redskins of the National Football League.

Whitfield moved to the Lions after refusing to join the taxi squad of the Redskins last season under new coach Vince Lombardi. He was the Redskins' leading ball carrier in 1966 and 1967.

FAN FARE

By WALT DITZEN

B.C. Rowing Titles At Stake Saturday

SHAWNIGAN LAKE — About 350 competitors will gather here Saturday for the provincial open and high school rowing championships.

Twenty-six events, including a special race between coxed fours from the Strathcona Lodge Girls' School, are scheduled.

Taking part are oarsmen from the University of British Columbia, University of Victoria, University of Washington, Oregon State University, Seattle University, University of Puget Sound, Vancouver Rowing Club, Lake Burnaby Rowing Club and the Seattle Tennis Club.

Competing in the high school class will be Green Lake and Lakeside of Seattle, Lake Merritt of Oakland, Sentinel, Lord Byng and St. George's of Vancouver, Brentwood and Shawnigan Lake schools.

First event is scheduled to start at 10 a.m.

Elizabeth Fisher Tops Track Meet

Three Dunsmuir athletes were triple-winners but Elizabeth Fisher won the team aggregate title in the Sooke, Saanich and Gulf Islands junior high school track meet Saturday at Centennial Stadium.

Elizabeth Fisher finished with 191 points while runner-up Mt. Newton had 148½. Dunsmuir was third with 143 points.

Kathy Pierson and Susan Presseau won three events each in the midget girls (13 and under) competition and Bruce Propp was the junior boys (15 and under) individual champion with three wins.

Miss Pierson won the 80-metre hurdles, 400 and 800-metre races, Miss Presseau took the 100 and 200-metre events and the long jump and Propp was first in the 100 and 200-metre runs and shot put.

Results had to be re-tabulated Monday when it was discovered that some schools had entered competitors in the wrong age division.

Olympians Third In Vancouver

Victoria Olympians finished third in a weekend development swimming meet held in Vancouver's Percy Norman Pool. A total of 16 clubs competed with the host Vancouver Dolphins finishing first and North Vancouver second.

Olympians made their best showing in the 10-and-under class, finishing first in their block.

Carey Busfield won the 50-metres backstroke and was second to teammate Stan Davis in the 100-metres freestyle. Davis was a member of the 200-metres freestyle winners with Nicky Borrelly, Bruce Blannin and Mike Tookley.

Lori Gay, 100-metres breaststroke, and Leonard Carlow, also in the 100-metres breaststroke, were winners in the under-12 class along with the 200-metres relay team of Heather Campbell, Barb McConechy, Carol Taylor and Denise Brownsey.

Tim Mots, in the 100-metres backstroke, was a winner in the under-17 class.

Sport Today

TRACK AND FIELD

11:30 a.m.—Finals, Greater Victoria Junior High School Championships, Centennial Stadium.

GOLF

5:30 p.m. — Victoria and District Inter-Club League, Colwood, Gorge Vale and Uplands.

BASEBALL

6:30 p.m. — Senior Amateur League, Gorge vs Transport Workers, Royal Athletic Park.

6:30 — Connie Mack League, Cosmo Royals vs Evening Optimists, Windsor Park.

6:30 — Victoria City Firefighters Babe Ruth League, McIlwaines vs Data Tech, Lambrick Park.

SOFTBALL

6:30 p.m. — Victoria Major Men's League, Bate Construction vs Moisons, Central Park.

6:45 — Stuffy McGinnis League, Colwood Inn vs Gilmour Construction, Heywood Avenue Park.

LACROSSE

8 p.m. — Western Lacrosse Association, Vancouver Burrards vs Victoria Shamrocks, Memorial Arena.

Skiing Coach

DENVER (AP) — Willy Schaeffler, whose success as a college ski coach at University of Denver is legendary, has been named as head coach of the U.S. national ski team.

Schaeffler, 54, will be responsible for the U.S. Alpine ski program, including coaching of the U.S. men's and women's Alpine ski teams.

Old-Timers Play June 13

Arrangements have been completed for an Old-Timers lacrosse game featuring former members of the Victoria Shamrocks.

It will be played in Memorial Arena the night of Saturday, June 13 starting at 8 and all proceeds will go to minor lacrosse in this area. Admission charge will be $1 general and 50 cents for students and old-age pensioners.

Plans to stage a home-and-home set between ex-Shamrocks and a Nanaimo team of old-timers couldn't be completed, but it was probably just as well. The number of players on the list is more than enough for two teams.

Scheduled to put on their lacrosse strip again are Whitey Severson, Archie Browning, Jack Northup, Al Gill, Arnie Ferguson, Duff McCaghey, Western Lacrosse Association-commissioner Tom English, Larry Booth, Tom Druce, Red McMillan, Bob Monaghan, Norm Kowalyk, Len and Wilf Scott, Harry Irwin, the two Art Greens, Al Davies, Mel Davison, Bert Bertola, Vic Sage, Jim Ranson, Ed Popham, Gordie Ellis, Fred Wooster, Jim McNeill, Ed Longpre, Tom Collett, Elmer Matthews, Jack Reid, Buzz and Bob Long, Austin Cullin and Bob Coutts.

Other names will be added to the list, and the additions could include Geordie Johnston and Sarge Sammartino.

Norm and Ralph Baker are listed as coaches and Dusty Mair and Frank Pomeroy, likely to be the busiest of all, will be the trainers.

CAHA Delegates Facing Junior Hockey Decisions

ST. JOHN'S, Nfld. (CP) — Proposals to alter Canada's junior hockey setup and raise the age limit were expected to be voted on today at the Canadian Amateur Hockey Association's annual meeting here.

Jack Devine, of Belleville, Ont., chairman of the junior congress, was to recommend that junior hockey be divided into a three-tier system to eliminate inequalities of strength among the division's teams.

"Why I introduced this proposal is that right now the numerous junior A teams are all out of balance," Devine said in an interview Tuesday.

Devine, a past-president of the Ontario Hockey Association and the CAHA's junior vice-president, said he wasn't trying to take anything away from the junior organizations.

EXPLAINS MOTIVE

"I'm just trying to do this so we could put teams which are obviously too strong, such as the Montreal Junior Canadiens, into a separate section."

The junior congress also was to make a recommendation on proposals by Alberta and Manitoba to raise the age limit to 21 while leaving the draft age at 20.

The plenary session Tuesday also decided that Spokane, (Wash.) Jets of the British Columbia Hockey League would be allowed to compete for the Allan Cup again this year.

The Quebec Amateur Hockey Association had proposed that United States teams not be allowed to participate.

Spokane won the Allan Cup—emblematic of Canadian senior amateur hockey supremacy — last season, the first American team to do so in 61 years.

Transports Nip Greaves' Threat

	W	L	Pct.	GBL
Transport Workers	3	0	1.000	--
Gorge Hotel	2	1	.667	1
Greaves Movers	1	2	.333	2
Imperial Esso	0	3	.000	3

Transport Workers snuffed out a last-inning threat by Greaves Movers for a 3-2 decision Tuesday night in Senior Amateur Baseball League action at Royal Athletic Park. It was the third straight win for Transports.

With Transports leading 3-1 going into the seventh inning, Bob Mabee walked John Martin, was touched for a single by Garry Bishop and walked Don Bell to load the bases. Martin scored on a sacrifice fly but Mabee got Bob Moysey to roll back to the mound and struck out Les Brice to end the game.

Mabee and Gerry Lister each gave up five hits.

Mabee drove in two runs with a two-out single in the sixth inning after Transports had scored one run in the third inning on a walk, and double by Gord Strongman.

Transports 001 002 0—3 5 0
Greaves 100 010 1—2 5 0
Bob Mabee and Mike McAvoy; Gerry Lister and Garry Bishop.

Vicettes Win

Vicettes, scoring in every inning, trounced Westendale Construction, 19-0, in a five-inning, Victoria Senior Women's Softball League game Tuesday at Central Park. Winning-pitcher Hilary Bitten allowed only two hits.

Tudor House downed Tillicums, 15-9, in another game at Kerr Park.

Shirley Naysmith Seeks Sixth Title

Shirley Naysmith of Gorge Vale Golf Club goes after her sixth consecutive championship on her home course Sunday in the South Vancouver Island Field Day.

Winner of the Birk's Perpetual Trophy for the past five years for the low gross, Mrs. Naysmith and Emily Graham of Gorge Vale, winner of the Dogwood Trophy for low net honors last year, will be among 87 golfers teeing off.

Draw and times:

8:30 a.m.—E. Graham (GV), B. Stevenson (GV), F. Clark (GV).
8:37—M. Cross (GV), A. Brand (GM), D. Hall (Greg).
8:44—A. Dilley (BH), J. Mitchell (GV), C. Johnson (GV).
8:51—F. MacIntyre (GV), J. Michelsen (BH), H. W. Drew (GM).
8:58—E. Hay (GM), G. Pumfrey (GV), M. Crawford (GV).
9:05—I. Nyberg (BH), A. Castle (GV), M. Trail (Cow).
9:12—G. Bentley (Greg), G. Rosse (BH), L. Robertson (GV).
9:19—F. Green (GM), E. Jackson (Nan), E. Saunders (GV).
9:26—B. Kilman (PA), I. Ritchie (GV), A. Kelly (GV).
9:33—E. Cooke (BH), M. Cleland (GV), R. Roberts (GV).
9:40—V. Sinclair (GV), T. Biggs (Greg), N. Spandler (GV).
9:47—M. Wakelin (GV), E. Albrecht (Com), S. Reid (GV).
9:54—T. Young (BH), J. Morrison (GM), K. Pheonix (BH).
10:01—J. Scott (GV), J. Wright (Cow), S. Harwood (Mt. B).
10:08—W. Braden (SS), A. Dye (GV), H. Wilson (GV).
10:15—P. Frattinger (SS), M. Fry (GV), V. McKeown (GV).
10:22—H. Speight (GV), N. Vodden (SS), L. Glenn (PA).
10:29—T. Panteluk (GV), I. Hawksworth (SS), A. Mitchell (GV).
10:36—T. Raynor (SS), M. Guiney (BH), A. Waterfield (GV).
10:43—T. Harrison (SS), E. Bryan (GV), P. Kennedy (BH).
10:57—C. Lee (BG), S. Naysmith (GV), L. Thirwell (I).
11:04—D. Shaw (GM), N. Moody (GV), D. V. Collison (BG).
11:11—R. Gailes (PA), I. Plaxton (GV), R. Moyer (BG).
11:18—H. Lyon (BG), J. Harlan (GV), A. Kasdorf (CR).
11:25—J. White (BG), N. O'Connell (GV), P. Matthews (GV).
11:32—P. Ott (GV), K. Tassell (Greg), K. Porter (BG).
11:39—C. Hatch (BG), D. Grant (GV), V. Kirkham (GV).
11:46—J. Meredith (BG), B. McDougall (GV), B. Lundgren (GV).
11:53—I. Hines (BG), M. Bridge (GV), J. Turner (GV).

Laker Belts Grand-Slam Home Run

	W	L	Pct.	GBL
Bate Construction	7	0	1.000	--
Moisons	6	1	.857	1
Denford Electric	5	2	.714	2
Lake Cowichan	4	4	.400	4½
Langford Drywall	0	6	.000	6½
Strathcona	1	8	.111	7

Ralph Branting highlighted a five-run outburst in the third inning with a grand-slam home run as Lake Cowichan trimmed Strathcona Hotel, 10-2, Tuesday in Victoria Major Men's Softball League play at Central Park.

Lakers scored five more runs in the fourth inning.

Glen Kilduff, who had one of three hits off Bob Swanson, drove in both Strathcona runs with a seventh-inning triple.

Strathcona Hotel 000 000 2—2 3 4
Lake Cowichan 005 500 x—10 6 0
Mel Nelson and Wayne King; Bob Swanson and Ralph Branting. Home run: Lake Cowichan—Branting.

MEMORIAL ARENA
W.L.A. LACROSSE
VICTORIA SHAMROCKS
Vs.
VANCOUVER BURRARDS
TONIGHT—8:00 P.M.
All Seats Reserved
$1.50 and $2.00
SPECIAL — O.A.P.
Students and Children
50c Off Reg. Price
TICKETS ON SALE
9 a.m. - 5 p.m. Daily
Arena Box Office,
Price and Smith, 652 Yates St.

TONITE!
FIGURE "8" RACES
PLUS
SPORTS CARS!
(On The Oval)
Time Trials 7 p.m., Racing 8 p.m.
ADULTS: $2.00 STUDENTS: $1.25
12 and Under FREE with Parents
Western Speedway

South African Sportsmen Prepared for Showdown

JOHANNESBURG (CP-Reuters) — South African sportsmen are prepared for a showdown with the government, bitter in the knowledge that Britain's cancellation of a cricket tour is a severe blow to the country's fast-dwindling status in international sports.

While much of South Africa's disappointment over the England tour has turned to scorn — heaped on the British government — sports officials are determined to discuss the whole future of sport here with Prime Minister John Vorster's government.

But the chances of a government change on its sports policies, which involves rigid separation of races, within the republic appear slim.

The most outspoken reaction so far has come from wicket-keeper Dennis Gamsy, who has appealed to the government to set up a commission of inquiry to investigate ways of introducing racially-mixed sport in South Africa.

The president of the South African Lawn Tennis Union, Alf Chalmers, plans to lead a delegation of sportsmen and officials to meet Vorster.

Meanwhile, a Rhodesian rugby team was reported Sunday to have cancelled a tour of South Africa because its Chinese scrum half would be barred from the country as a non-white.

HARRY YOUNG

The busy time for Victoria district golfers is right now.

The second round of the inter-club championship is being staged this evening; the junior version of the same competition started this week; the city junior championship is on Saturday at Glen Meadows, and the city amateur championship starts at Colwood on June 7.

This year the junior championship is one of the B.C. Festival of Sports competitions, which means that in addition to the usual cups, trophies and other prizes, there will be gold, silver and bronze medals for those finishing in the first three places in both the championship and the handicap sections.

As Glen Meadows is also to be the host club for the B.C. junior championship, the local event takes on a special significance for players who intend to have a crack at the provincial crown and a place on the B.C. Inter-provincial team matches—this year at Brightwood, Dartmouth, N.S.

Leo Derman, district secretary, reports that entries for the city amateur are coming in slowly. Entry forms are available at all the clubs, and must be filed by this weekend.

Play is open to all district players and the field, limited to 99 players, will consist of those entrants with the lowest certified handicaps. In recent years, the amateur has not reached its maximum entry.

The final round is played at Colwood on June 14, and the low 24 in both the gross and handicap groups on June 7 will qualify.

* * *

Because of its one-sided nature, the final of the Island Open at Uplands last Sunday was a disappointment to the large gallery that turned out to see the final round.

However, the competition produced a highly popular winner in young Earl Davies of the Gorge Vale club. Earl joined Gorge as club pro only a year ago after serving as assistant first to Bill Court at Colwood and then to Dick Munn at Point Grey in Vancouver.

A former navyman, the new champion learned his game in his home town of Duncan.

Laurie Carroll would have given Earl a much closer run for the title if he had putted only normally well, because he was hitting most of the greens in regulation figures and lost through three-putting.

However, it should be noted that if the scoring lacked some of its usual sparkle, the participants are both working club professionals who like most of us have little time to practice, and the resultant limited exposure to competitive play makes a difference in the sharp-cut and thrust of match play.

The hard-work excuse goes just as much for Carroll as for Davies because he works most of the daylight hours on the Douglas Golf Range where he is a part-owner.

Even before Sunday's match Laurie was up with the lark, retrieving balls and having them washed and ready for the Sunday customers.

For golfers like these, a round of golf is a pleasure, and not part of the daily grind.

* * *

Dr. Bonar Buffam has sent me an old postcard protraying the Victoria Golf Clubhouse and first tee as it was in the First World War years.

It was picked up in an antique store by his son, Dr. Frank Buffam, also a Victoria Club member, while he was visiting the eastern townships in Quebec.

The postmark on the card is Aug. 4, 1918, and was sent by "Hilda" to her friend Miss Nora Shea in Halifax.

Hilda said she found B.C. a fine country, somewhat different from the east. The address on the card was 1217 Whittaker Street, Victoria. Now where is that?

Anyway the old clubhouse with its immense fir trees in the background — about where the 16th green now is — was a homely little place all on one floor with the pro shop on one side and the ladies section on the other.

The postcard shows two fellows on the first tee with its huge white sandbox that looks just about as big as the tee ground itself.

Modest though it was the old clubhouse was held in great esteem by the old members, and they were sad indeed when it burned down.

* * *

To the list of recent hole-in-oners must be added Dick McDougall, a long-time member of the Victoria Club.

He knocked in his tee shot at the second hole — 148 yards — last week. He was playing with Jack Brown, Cec Strachan and Eardley Wright.

McDougall had a hole in one about five years ago on the eighth hole, and Jack Brown was playing with him on that occasion too.

* * *

District senior button holders Phil Eldridge and Gordon Millin of Colwood shook off their first challenge from Poli Howard and Don Sutherland of Glen Meadows on the 14th green at Cedar Hill, after having finished all square the previous week.

Next challengers are Gorge Vale at Glen Meadows.

Ruling Helps Reid to Win

VANCOUVER (CP) — Doug Reid gained his first victory as a playing pro Tuesday with a one-stroke victory in the $2,000 British Columbia Professional Golfers' Association tourney.

Reid, pro at Vancouver's Point Grey course, fired his second two-under-par 70 in the 36-hole event to wrap up first prize of $300.

Al Kennedy of Vancouver was second with 141 and was followed by Ron Willey, another Vancouver pro, at 142. Gord Fairburn of Pitt Meadows, carded a 70 to get even with par at 144 and grab fourth spot.

THREE-WAY TIE

Vaughan Trapp of Victoria, Tom Moryson of Pitt Meadows and Bill Carrington of Vancouver were grouped at 145 for a three-way tie for fifth place.

Dick Silverberg of Glen Meadows was the next best island finisher when he carded a 75 Tuesday for 147. Bill Wakeham of Victoria fired a 76 to wind up in a four-way tie for ninth place along with Norm Boden of Cowichan.

Other island scores were: Earl Davies, Gorge Vale, 76-76—152; Mick Rivers, Nanaimo 76-80—156; Norm Jackson, Colwood, 81-80—161.

Reid had to wait more than an hour for an official decision that he had the victory. On the 17th hole, he drove near a ditch and was forced to stand in the ditch to play his second shot.

Pending a decision, he played a second ball from a more orthodox stance and gained a birdie three. He also played his first ball and scored a bogey five, with a penalty stroke.

Tournament officials decided that Reid was entitled to relief and his birdie was accepted.

Vaughan Trapp
. . . shared fifth place

The Original Knight
SOLUNAR TABLES
When To Fish Or Hunt

According to the Solunar Tables calculated for this area, the best times for hunting and fishing today and tomorrow will be as follows (Times shown are Pacific Daylight Saving times):

TODAY

A.M. Minor	A.M. Major	P.M. Minor	P.M. Major
11:55	5:50	——	6:15

TOMORROW

12:30	6:40	12:50	7:05

Major solunar periods, lasting 1½ to 2 hours, dark type.
Minor periods, shorter in duration, light type.

Donna Caponi Climbs To Tenth

ATLANTA (AP) — Donna Caponi has vaulted from 17th to 10th place on the Ladies' Professional Golf Association money winning list for 1970.

Miss Caponi's $3,000 championship cheque from the Bluegrass Invitational Tournament at Louisville, Ky., boosted her earnings to $5,588.

Carol Mann continued to lead the list with $12,655, followed by Sandra Haynie at $11,159, Kathy Whitworth $8,917, Betsy Rawls $8,718, Marilynn Smith $8,677, Joann Prentice $7,760, Sandra Palmer $7,015, Mary Mills $6,012, Jane Blalock $5,598 and Miss Caponi.

Kings, Blues Make Swap

INGLEWOOD, Calif. — Los Angeles Kings of the National Hockey League have traded captain Bob Wall to St. Louis Blues for Ray Fortin. Both are defencemen.

Wall, 27, has been with the Kings since they joined the NHL. Fortin, 29, saw some service with Blues this year and last season was runner-up for all-star honors in the Central League.

Sauer Gets Job

PHEONIX (AP) — Hank Sauer, one-time most valuable player in the National League, has been named manager of the Phoenix Giants of the Pacific Coast Baseball League. Sauer succeeds Charlie Fox who has been called up to manage the parent San Francisco Giants.

Central Leads Way Into Schools Finals

	Track	Field	Total
Central	27	19	46
Lansdowne	22	20	42
Gordon Head	23	17	40
Oak Bay	23	17	40
Colquitz	10	12	22
Reynolds	20	5	25
S. J. Willis	4	6	10
Glenlyon	2	3	5
Esquimalt	4	0	4
Shoreline	1	3	4

Central Junior High moved ahead of first-day leader, Lansdowne, and defending-champion, Oak Bay, Tuesday and leads the way into today's Greater Victoria junior high school track and field meet at Centennial Stadium.

Central, fourth with 17, after the first day of qualifications placed 29 more in the finals Tuesday and the 46-member team tops by three the number to qualify from Lansdowne.

Today's events start at 11:30 a.m.

Monday and Tuesday results:

JUNIOR GIRLS

100-metre: 1. Robin Reston, R; 2. Carol Palmgren, GH; 3. Cheryl Blevins, Col.; 4. Janice Turner, R; 5. Alix Bawif, GH; 6. Debbie Fong, Col. Time 13.0.

200-metre: 1. Carol Blevins, Col; 2. Gail Gummer, Col; 3. Janice Turner, R; 4. Carol Palmgren, GH; 5. Robin Reston, R; 6. Cathy Sapsford, C. Time 27.5.

400-metre: 1. Debbie Fong, Col; 2. Cathy Sapsford, C; 3. Linda Saunders, L; 4. Debbie Knowles, E; 5. Sylvia Ruskowski, OB; 6. Kathy Bertoria, GH. Time 1:02.8.

800-metre: 1. Beth Geddes, OB; 2. Chris Clarkson, L; 3. Kathy Bertoria, GH; 4. Kim Davies, C; 5. Mona Weir, C; 6. Debbie Smith, SJW; Time 2:35.3.

400-metre relay: 1. Colquitz; 2. Lansdowne; 3. Reynolds; 4. Gordon Head; 5. Oak Bay; 6. Central. Time 52.1.

High jump: 1. Alix Bawif, GH; 2. Cathy Sapsford, C; 3. Juliet Steele, GH; 4. Barb Laurie, OB; 5. Gail Gummer, Col; 6. Kim Green, L. Height 4'4".

Long jump: 1. Linda Saunders, L; 2. Lisa Merrett, OB; 3. Gail Gummer, Col; 4. Diane Lee, C; 5. Janice Turner, R; 6. Suzanne Hibbert, GH. Distance 15'7".

Shot put: 1. Janice Cook, Col; 2. Debbie Donaldson, L; 3. Michele Williams, OB; 4. Celia Schroeder, C; 5. Roberta Hodnett, S; 6. Kerrie Layfield, Col. Distance 36' 7½".

Discus: 1. Glynis McFerran, Col; 2. Chris Clarkson, L; 3. Leslie Williams, OB; 4. Michele Williams, OB; 5. Celia Schroeder, C; 6. Cheryl Hooker, GH. Distance 81' 7".

SENIOR GIRLS

100-metre: 1. Coleen Griffin, GH; 2. Margo Richardson, L; 3. Peggy Teagle, OB; 4. Donna Hammond, C; 5. Rene Zarelli, E; 6. Marg Mainwaring, OB; 7. Chris Hutchins, R. Time 13.3.

200-metre: 1. Peggy Teagle, OB; 2. Donna Hammond, C; 3. Colleen Griffin, GH; 4. Margo Richardson, L; 5. Leslie Lee, L; 6. Rosemary Daggett. Time 27.5.

400-metre: 1. Margo Jameson, OB; 2. Debbie Reid, GH; 3. Rhonda Scott, C; 4. Cathy Girard, R; 5. Bev Draper, L; 6. Leslie Lee, L. Time 1:02.1.

800-metre: 1. Margo Jameson, OB; 2. Michele Brownsey, GH; 3. Debbie Reid, GH; 4. Bev Cox, C; 5. Barb Evans, L; 6. Ronnie Hind, C. Time 2:28.1.

400-metre relay: 1. Central; 2. Oak Bay; 3. Lansdowne; 4. Gordon Head; 5. Esquimalt; 6. Colquitz. Time 52.6.

High jump: 1. Diana Groves, Col; 2. Karen Ingram, GH; 3. Karen Morrison, GH; 4. Bev Draper, L; 5. Rosemary Daggett, C; 6. Ronnie Hind, L. Height 4'6".

Long jump: 1. Diana Groves, Col; 2. Chris Hutchins, R; 3. Leslie Lee, L; 4. Donna Hammond, C; 5. Peggy Teagle, OB; 6. Rosemary Daggett, C. Distance 16' 1½".

Shot put: 1. Margo Schroeder, C; 2. Karen Leachman, Col; 3. Melody Goy, C; 4. Cathy Verdiel, SJW; 5. Wendy Dunstan, Col; 6. Marg Mainwaring, OB. Distance 33' 11".

Discus: 1. Marion Main, L; 2. Margo Schroeder, C; 3. Melody Goy C; 4. Karen Wilk, SJW; 5. Susan Boyd, GH; 6. Liz-Anne Ogden, S. Distance 94'.

JUNIOR BOYS

100-metre: 1. Richard Peavy, OB; 2. Bill Galego, L; 3. Don Boyd, R; 4. Ron Songhurst, C; 5. Richard Nemeth, GH; 6. Tom Jones, R; 7. A. Jankowski, L. Time 12.9.

200-metre: 1. Brent Taylor, OB; 2. Ron Songhurst, C; 3. Tom Jones, R; 4. Don Boyd, R; 5. Bill Galego, L; 6. Ron Edwards, C. Time 26.1.

400-metre: 1. Fraser Syme, L; 2. Tom Gardener, C; 3. Gordon Wood, GH; 4. Robert Cruikshank, L; 5. Rod Edwards, C; 6. Randy Collette, SJW. Time 58.0.

800-metre: 1. Fraser Syme, L; 2. David Martin, OB; 3. Tom Gardener, C; 4. Craig Patin, GH; 5. Don Sutherland, C; 6. Gordon Wood, GH. Time 2:16.7.

400-metre relay: 1. Lansdowne; 2. Oak Bay; 3. Central; 4. Gordon Head; 5. Reynolds; 6. Colquitz. Time 49.1.

High jump: 1. Les Sainsbury, Col; 2. Keith Shields; SJW; 3. Jim Bell, OB; 4. Peter Jacobson, L; 5. Neil Salmond, GH; 6. Mark Warren, GH. Height 4'9".

Long jump: 1. Brent Taylor, OB; 2. Tom Jones, R; 3. Rod Edwards, C; 4. Gary Colby, Col; 5. Simon Bunn, OB; 6. Bernie Crump, C. Distance 17' 0".

Triple jump: 1. Brent Taylor, OB; 2. Fraser Syme, L; 3. Bernie Crump, C; 4. Gary Colby, Col; 5. Brock Coupar, GH; 6. L. Tamor, C. Distance 36' 6".

Shot put: 1. Robert Crowe, OB; 2. Mike Gaines, GH; 3. David Kirzinger, OB; 4. B. Costello, GH; 5. Barry Barter, L; 6. H. Carter, G. Distance 39' 3¼".

Discus: 1. Ross Dyson, Col; 2. Dave Songhurst, C; 3. Bruce Domoney, C; 4. Barry Barter, L; 5. Richard Blittersyk, SJW; 6. Gerry Blake, GH. Distance 143' 1".

SENIOR BOYS

100-metre: 1. John Parris, OB; 2. Jerry Deol, SJW; 3. Mike Smith, SJW; 4. Fred Hutchings, L; 5. Phil Blake, GH; 6. Chris Hawkins, GH. Time 12.2.

100-metre: 1. Scott Johnstone, OB; 2. Grant Boland, OB; 3. Don Nemeth, GH; 4. Sean Flynn, C; 5. Garth Hallam, R; 6. Leon Mitchell, R; 7. Vince Saquera, L; Time 11.9.

200-metre: 1. Bob Duncan, C; 2. Garth Hallam, R; 3. Don Nemeth, GH; 4. Grant Boland, OB; 5. Sean Flynn, C; 6. Bohden Hryb, OB. Time 23.9.

400-metre: 1. Scott Johnstone, OB; 2. Bohden Hryb, OB; 3. Bob Duncan, C; 4. Ernie Carson, L; 5. Alan Cook, Col; 6. Hugh McDonald, L. Time 54.9.

800-metre: 1. Barry Scroggs, R; 2. Jim Torne, GH; 3. Steve Baron, OB; 4. Ken Daley, C; 5. Robert Guttierez, OB; 6. John McQuire, C. Time 2:08.3.

400-metre relay: 1. Reynolds, 2. Central; 3. Oak Bay; 4. Gordon Head; 5. Lansdowne; 6. Colquitz. Time 46.5.

Long jump: 1. Grant Boland, OB; 2. Rick Wardle, GH; 3. Paul McConechy, OB; 4. R. Jones, R; 5. E. Carson, L; 6. Dave Reid, L; Distance 18'7".

Triple jump: 1. Paul McConechy, OB; 2. Bruce Esmba, OB; 3. Mark Anderson, L; 4. Dave Haimal, GH; 5. Rick Jones, R; 6. Ian McLain, Col. Distance 37'11".

Discus: 1. Bob Duncan, C; 2. Vaughan Dickson, L; 3. Vic Teng, Col; 4. Rob Munn, SJW; 5. N. Baker, Col; 6. Rick Wardle, GH. Distance 107'6".

Callaway Sparks Labatts

	P	W	L	T	Pts.
Colwood Inn	8	8	0	0	16
Bell's Men's Wear	8	4	4	0	8
William Head	8	3	4	1	7
Century Inn	8	3	4	1	7
Labatts	8	3	4	1	7
Gilmour Construction	8	2	4	2	6
Sooke Hotel	8	2	5	1	5

Labatts moved from a two-way tie for last place into a three-way deadlock for third in the Stuffy McGinnis Softball League Tuesday with a 12-3 victory over Bell's Men's Wear at Heywood Avenue Park.

Brian Callaway led the 14-hit attack by Labatts, hitting four singles and driving in three runs.

Bill Weldon had a two-run homer for Bell's in the sixth inning.

Labatts	403 120 2—12	14	1
Bell's Men's Wear	001 002 0— 3	3	4

Mike Watson, Bob Harris (6) and Andy Andrew; Steve Ross, Ken McCorkall (3) and John Devlin, Bill Weldon. Home run: Bell's—Weldon.

Racing Results at Hollywood Park

INGLEWOOD, Calif. — Results of Tuesday's thoroughbred racing at Hollywood Park with entries for today:

First Race — $5,500 claiming, three-year-olds, six furlongs:
Alaike (Wellington) $13.80 $8.00 $4.20
That's Th' Spirit (Kilborn) 7.00 4.20
Snappy Lavias (Rosales) 8.40
Also ran: Fine Cause, Fazco, Great Fortune, No Beans, Greek Lark, King Rogers, King of Space, Curragh's Court, Dr. J. Don. Time 1:11 3-5.

Second Race — $4,000 claiming, four-year-olds and up, one and one-eighth miles:
Balc'r (Rosales) $26.60 $10.80 $7.40
Rosas Price (Lambert) 4.00 3.40
Bend (Pineda) 9.00
Also ran: Trojan Blue, Medalist, Abd-El Krim, Vegas Ike, Fuzzy Thurston, Ranchmaster, Haloyisous, Fast Goya, Count Mafosta. Time 1:51 2-5.
Daily Double paid $266.80.

Third Race — $4,000 claiming, maiden two-year-old fillies, five furlongs:
Delightful Daisy (Teleira) $13.00 $7.00 $5.40
Wenda Queen (Velasquez) 9.60 7.80
Native Ruler (I. Valenzuela) 5.60
Also ran: Classy Kim, Track Ruler, Bruff Ruler, Love Monie, Wankie, Easy Eagle, Tommy's Sister, Isle of Calgary. Time :59 3-5.

Fourth Race — $5,500 claiming, maiden three and four-year-olds, one and one-eighth miles:
Flying Kacy (Mahorney) $9.60 $5.20 $3.60
Ubet Iwin (Velasquez) 7.00 4.80
Ryder (Shoemaker) 4.60
Also ran: Hobby Time, Prado Shade, Avocado King, Without Reason, Smooth Crust, Cand Incense, Pampeaol, House Man, Prowling Prince. Time 1:51 4-5.

Fifth Race — $10,000 allowance, four-year-olds and up, fillies and mares, one mile turf:
Typecast (Pincay) $8.20 $3.40 $2.40
Belle O'Belgium (Campas) 2.80 2.40
Lover's Quarrel (Pineda) 2.80
Also ran: A Pleasant Sort, Loving Leap, Summer Sorrow, Tralee Rose. Time 1:36 3-5.

Sixth Race — $9,000 claiming, four-year-olds and up, one mile turf:
Wingover (Harris) $12.20 $9.00 $3.80
Delightful Summer (Lambert) 10.80 4.20
a-Great Desecretion (Pincay) 2.40
Also ran: a-Score Eagle, Psychologist, Gallant Policy, Vesperal, Extra Hand, Shakazu. Time 1:35 4-5.
a—entry.

Seventh Race — $10,000, four-year-olds and up fillies and mares, one mile turf:
Third Market (Pineda) $6.20 $3.20 $2.60
Fleet Foot (Tejeira) 6.40 3.80
Windy Mama (Sellers) 3.20
Also ran: Allodola, Marcia Royal, La Sevillana, Chateaupavia, Center Balcony. Time 1:36.

Eighth Race — $20,000 Cabrillo Stakes, two year old colts and geldings, five furlongs:
Lucky Step (Pincay) $6.40 $4.40 $3.40
Kelly's Caper (Velasquez) 5.00 3.60
Projector (Mahorney) 5.20
Also ran: Run For Your Money, Tower East, Thrill of Victory, Gingerbread Man, Talaris, Switcharoo, King Cross. Time :58 1-5.

Nineth Race — $7,500 claiming, four year olds and up, six furlong:
Page (Pierce) $9.00 $5.00 $2.80
Star Nasrullah (Teleira) 5.60 3.00
a-Canal Street (Pincay) 2.20
Also ran: a-Storm Boy, Windstay, Double Go Go, Deluxe Dancer, My Pro, Top Eagle, Ocean Sea. Time 1:10 1-5.
a—Entry.
Attendance 34,239. Mutuel handle $2,677,818.

Entries

FIRST RACE — $4,500, claiming, four-year-olds and up, six furlongs:

x-Four And Score	107
California Eagle	114
Traveling Dust	112
Grey Fin	117
Wheres The Action	118
Herman's Chief	117
x-Pajama Kid	107
x-Concluded	109
Laurie's Twin	109
A Lovely Latin	112
Jade Princess	109
Sweet Cindy-Jo	107
Lartay's Lass	109
Prize Miss	109
Better News	120
September King	117

SECOND RACE — $5,000, claiming, three-year-olds, one and one-sixteenth miles:

Prove True	114
x-Bellahead	104
Joyful Jolene	109
Father's Combo	114
x-Courage Dear	104
Pleiade's Lark	109
Kerr-Thump	114
Late For School	114
Summer Bride	109
x-Pass The Pie	112
x-On Line	104
Ole Girl	109
My Getaway	109
Y. Serenader	114
Living Easy	114
x-Aurora Bay	104

THIRD RACE — $4,000, claiming, two-year-olds, five furlongs:

On My Own	118
x-Storm Sails	113
Noo Quest	118
Story Princess	115
Dusty's Image	118
x-Positive Bid	113
King O Hearts	118
McTab	118
x-Delphia	110
Double Rate	118
Seems Purple	118
Enduring Hero	118
Bakersfield	118
Angels Miss	115

Mr. Kalabash	118
Hard Hat	118

FOURTH RACE — $5,500, three-year-old fillies, six furlongs.

Beja	118
xBeckie	
x-Beckie Bishop	113
x-Rare Filet	113
Khalhill	118
Sweet Windsor	118
Royal Violet	118
x-Pango Pango	113
Donnie's Lil	118
Fiery Khal	118
Fleet Game	118
Watermelon Girl	118
French Jay	118
Lead Time	118
The Sixth Day	118
Neely Girl	118
Pagan Song	118

FIFTH RACE — Claiming, $8,500, three-year-olds, six furlongs.

Velocity Squared	116
Valley Fox	115
a-More Powerful	115
Flying Magician	120
x-Barboon	110
a-Change It	115
Terra Berry	113
x-Upper Balcony	110
Free Goods	115

a-Entry.

SIXTH RACE — Allowance, $8,000, three-year-old fillies, one mile.

Little Tada	120
Inheritance	114
Go-Annie-Go	117
Court Gem	114
Miss Tillie	114
Bug Scuffle	114
Mrs. Ironec	117
Mill Around	120
Dumpty Ann	114
Lokole	114
Loved	114
Dante's Shoes	114
Spring Magic	114
Dad's Fancy	114

SEVENTH RACE — $9,000, allowances, three-year-olds and up, six furlongs:

Windsor Tide	122
Dark Pirate	116
Short or Long	122
x-Fleet Sands	107
Roger's Dangme	116
Hydro Power	116
Twisted Piston	116
Gold Policy	119
Mayowroth	116

EIGHTH RACE — $20,000 added, four-year-olds and up, one and one-half miles on turf:

Foam	116
Reputable	112
Revolution	116
Duffer	112
Black Warrior II	112
Cartujo	120
Aclamado II	118
Please Behave	114
Chico Fresco	112
Over the Counter	112
Security Check	114

NINTH RACE — $7,000, claiming, four-year-olds and up, fillies and mares, one and one-sixteenth miles:

Apache Moon	114
Havrail Wilsail	114
John's Coin	114
Petite Owl	114
Be Home Early	112
x-Maggie-s Choice	110
Lovely Elaine	112
Speedy's Lover	114
Justiciera	114
Jonsina	114
Ethereal	114
x-April Marie	109
x-Unreachable Star	112

Selections

1. Where's The Action, California Eagle, Concluded.
2. Late For School, Father's Combo, Prove True.
3. McTab, Story Princess, King O Hearts.
4. Beja, Sweet Windsor, Khalhill.
5. Flying Magician, Terra Berry, Free Goods.
6. Inheritance, Court Gem, Mrs. Ironec.
7. Windsor Tide, Twisted Piston, Gold Policy.
8. Please Behave, Revolution, Foam.
9. Petite Owl, Havrail Wilsail, Lovely Elaine.

One Best: Windsor Tide.

Exhibition Park Racing Entries

VANCOUVER — Entries for today's thoroughbred racing at Exhibition Park:

FIRST RACE—Claiming, $1,660, for four-year-olds, six and one-half furlongs:

Devil Woman (Hale)	114
Sir Samuel (York)	119
Desperada (Welsh)	122
Chic O Erin (Horton)	109
All Ande (Broomfield)	114
Princess Willow (no boy)	114
Double Pretty (Salas)	117
Apache Wind (Schilling)	119
More N' More (Dailey)	114
Elegant Debut (Coppernoll)	117
Also eligible:	
Beatties Magic (Olguin)	114
Scainas Quest (McLeod)	114
Canadian Times (Wall)	114
Ocarcican (Coppernoll)	119

SECOND RACE — Claiming, $1,660, for two-year-olds, nursery course:

Solar Drive (Welsh)	115
Fleet Algonquin (Broomfield)	120
Tappen Lad (Chapple)	120
Roman Brown (J. Arnold)	115
Bellavista Prince (Frazier)	120
Fair Born (Perry)	115
Thunder Bill (Olguin)	115
Jordans Turn (York)	120
Beau Boss (Salas)	120
Time for Mac (Wall)	120
Also eligible:	
Dandy Roman (Schilling)	120
Roberts Bank (Salas)	115
Irish Clipper (J. Arnold)	115
Shelwood (Whittle)	115

THIRD RACE — Allowance, $1,785, for three and four-year-olds, six and one-half furlongs:

Triple Silk (Hale)	111
Story Hill (Frazier)	117
Tenimeede (Broomfield)	111
Choice Lad (Dailey)	116
Chilcotin Wind (McLeod)	111
February Frost (York)	116
Scalp Hunter (Welsh)	111
Thrust Ahead (Salas)	122
Sangs Son (Cantarini)	122
Exigent (Wall)	116
Also eligible:	
a-Arctic Blue (Hale)	111
a-Sound Reasoning (Hale)	111

a-Entry.

FOURTH RACE — Claiming, $1,785, for three and four-year-olds, six and one-half furlongs:

Chief Policy (Chapple)	120
Anitas Willie (Frazier)	112
Mystic Quest (Perry)	108
Roman Roda (McLeod)	104
Brilliant Command (York)	109
Search For Silver (Dailey)	114
Supreme Trust (Chabara)	114
Loraline (Phillips)	109
Courts Request (Wall)	114
Exempt (Hale)	114
Also Eligible:	
Spring Gem (Schilling)	108
Swep Partners (Salas)	114
Pass Me By (Wall)	114
Kentucky Delight (Archer)	120

FIFTH RACE — Claiming, $1,785, for three and four-year-olds, six and one-half furlongs:

Lords Ransom (Olguin)	119
Ground Floor (Frazier)	119
Rullah World (Horton)	110
Monentita (Chapple)	111
Fleet Eddie (Salas)	111
Armando (Dailey)	118
Corlone (Walsh)	111
Island Duchess (McLeod)	106

SIXTH RACE — Claiming, $1,785, for four-year-olds and up, six and one-half furlongs:

Minutes Count (Welsh)	122
Seldom Dreams (Ray)	108
Gallahads Knight (Archer)	122
Dan Mar (York)	118
Beaudain (Wall)	118
Sea Hag (Phillips)	110
Finders Fee (Broomfield)	118
Perky Polly (Frazier)	111
Senor Bonito (Dailey)	119
Canusa (No Boy)	116
Also Eligible:	
Western Monarch (J. Arnold)	115
Tonys Mark (Olguin)	120
O'Leary (Cantarini)	118
Cindys Gift (J. Arnold)	112

SEVENTH RACE — Claiming, $1,985 for three year olds and up, six and one-half furlongs:

Hard To Reason (Welsh)	115
Yankee Fighter (Horton)	115
Arden Rule (McLeod)	110
Lucky Coin (Frazier)	120
Uncle Smoothie (Broomfld.)	118
Kent Maid (Chapple)	117
Duchess Mac (Wall)	112
Mildrive (Hale)	112

EIGHTH RACE — Claiming, $1,660, for four-year-olds and up, six and one-half furlongs:

This Is True (Salas)	122
Hastings Park (Dailey)	112
Souzem (McLeod)	119
Red Repulse (Frazier)	119
Fleet Abdullah (Broomfield)	119
Day We Sail (Wall)	119
Wee Jock (Welsh)	119
Dusky Lodge (Horton)	117
Ballyrobert (Whittle)	119
Also eligible	
Comic Tear (York)	122
Celerius (Norton)	114
Star Blessed (Archer)	122
Old Fort (Salas)	119
Blue Hall	122
Heavy Attack (Olguin)	112
Todrai Jr. (Chapple)	122
Jeffaway (Salas)	122
Mic The Martini (Frazier)	122
Skanni Chief (Wall)	119
Serenade In Red (Dailey)	122
Rotated (Gilbert)	122
Hastings Street (Dailey)	119
Northern Prince (Croaker)	112
Dr. G. G. Mac (Estapper)	119
Whiskers (Salas)	119
Shoelace Joe (Wall)	119
Mach M (Horton)	117

Juvenile Lacrosse

Results of games played last week in Greater Victoria minor lacrosse:

MINI-MITES
Esquimalt Lion Kittens 6, Hampson Tiger Kittens 0.

TYKE "A"
Esquimalt CFB Ravens 4, Victoria Bob's Colwood Service 4.
Victoria Bob's Colwood Service 4, Saanich Evening Optimists 3.

TYKE "B"
Esquimalt Plaza 1, Esquimalt Merchants 1.
Victoria No. 3 4, Victoria Mountain Hideaway Shell 3.
Braefoot E. J. Hunter 4, Hampton No. 3 0.
Braefoot O.K. Paving 7, Hampton Evening Optimists 3.
Esquimalt Yukon Huskies 6, Hampton No. 3 1.
Braefoot No. 2 5, Victoria No. 2 3.

NOVICE "A"
Esquimalt Colwood Texaco 5, Victoria O.K. Paving 3.
Victoria O.K. Paving 8, Saanich McDonalds 3.

NOVICE "B"
Victoria No. 3 4, Esquimalt Leopards 4.
Esquimalt Gophers 3, Esquimalt B & M Menzies Plumbing 2.
Braefoot McKenzie Esso 2, Hampton Ingraham Hotel 1.
Braefoot No. 1 4, Victoria Data Tech 2.
Hampton No. 1 7, Hampton No. 8 3.
Victoria Kai's Decorating 5, Esquimalt Lions 0.

PEEWEE "A"
Saanich McLaren Construction 7, Victoria Wellburn's Market 2.
Esquimalt Mayfair Owl Drug 11, Victoria Welburn's Market 3.

PEEWEE "B"
Esquimalt Tigers 6, Victoria Bayliss Neon 2.
Hampton Mount View Tree Surgeon 3, Victoria Optimists 2.
Braefoot Purvis & Flack 9, Esquimalt Tigers 8.
Esquimalt Lions 11, Esquimalt Bears 3.
Hampton No. 1 7, Hampton No. 2 3.
Braefoot No. 3 6, Braefoot No. 1 3.
Victoria Bayliss Neon 2, Esquimalt Rawlings Power-Vac 1.

"BANTAM "A"
Victoria Bomarc Fuel 12, Saanich Fowler Construction 4.
Esquimalt Butler LaFarge 5, Victoria Bomarc Fuel 5.

BANTAM "B"
Esquimalt Lions 6, Braefoot No. 1 8.
Victoria Oak Bay Guide Service 12, Hampton Mawson & Gage 5.
Hampton No. 2 5, Braefoot No. 1 8.
Braefoot Dave Stubbs Construction 6, Hampton No. 1 3.
Oak Bay Guide Service 7, Esquimalt Lions 3.

MIDGET "B"
Victoria Home Lumber 6, Esquimalt Hershey Cubs 5.

INTERMEDIATE
Saanich 6, Esquimalt Teamsters 5.
Squamish 17, Esquimalt Teamsters 10.

City Teams Gain Edge In Lacrosse

Victoria Minor Lacrosse Association teams won five of six games with three ending in ties in the first half of inter-city competition against Vancouver Grandview clubs Sunday at Stevenson Park.

The mainland teams will host the Victoria clubs in the return matches June 21.

Results:

TYKE "B"
Vancouver Grandview 8, Mountain Hideaway 2.

TYKE "A"
Bob's Colwood Shell 6, Vancouver Grandview 6.

NOVICE "B"
Data Tech 6, Vancouver Grandview No. 1, 6.
Oak Bay Youth Community 2, Vancouver Grandview No. 2, 2.

NOVICE "A"
O.K. Paving 8, Vancouver Grandview 3.

PEEWEE "B"
Bayliss Neon 8, Grandview Rotary Kelsan 4.

PEEWEE "A"
Vancouver Grandview 7, Wellburn's Market 5.

BANTAM "B"
Oak Bay Guide Service 10, Vancouver Grandview 1.

BANTAM "A"
Vancouver Island Contracting 8, Vancouver Grandview 1.

MIDGET "B"
Home Lumber 5, Vancouver Grandview 2.

McQuarters Will Be Back

REGINA (CP) — Defensive tackle Ed McQuarters, named outstanding lineman in the Western Football Conference in 1969, has signed a new two-year contract with Saskatchewan Roughriders.

McQuarters, 27, six-foot-two and 260 pounds, had spoken of playing out his option. He joined the Roughriders in 1966 and the next year was Canadian Football League lineman of the year.

Pacers Win

LOS ANGELES (AP) — Indiana Pacers edged Los Angeles Stars, 111-107, Monday night to win the American Basketball Association championship four games to two.

Win up to $1,000
WITH
GREENBACKS
EXPORT CIGARETTE TOBACCO
IN
EXPORT
CIGARETTE TOBACCO

To win you must qualify under rules appearing on certificate.

METRO — TOYOTA LTD.
OPENS IN VICTORIA
624 FINLAYSON (Just West of Mayfair)
625 FRANCIS (Off Douglas)
386-3516
— ALL MODELS AVAILABLE —
OUT OF TOWN BUYERS WELCOME
Full Selection of Used Cars

★ FIBERGLASS RESIN - $6.95 GALLON
Cello Finish or General Purpose
OPEN SATURDAYS 9:00 A.M. - 1:00 P.M.
★ ACETONE Gallon $2.75
★ CLOTH 6 oz. by 38". Lin. Yard $1.40
★ STYRENE Gallon $3.85
PLEXIGLASS-STYROFOAM
FIBERGLASS REPAIRS
A COMPLETE STOCK OF FIBREGLASS AND PLASTICS, ALL AT
LOW, LOW PRICES
CASTING RESIN
Water Clear
$8.95 Gallon
GOOD SELECTION OF MOULDS
PELAGIC PACIFIC INDUSTRIES LTD.
4 HURON STREET 386-1811 VICTORIA, B.C.
HOURS: Monday to Friday — 8:00 a.m. to 5:00 p.m.
Saturday — 9:00 a.m. to 1:00 p.m.

Hunter Show Coming

Hunter

Country music shows have traditionally done a good business here, so it will be interesting to see what kind of a reception the Tommy Hunter group gets at 8 p.m. Saturday in Memorial Arena.

Hunter earned himself a national reputation when CBC decided to put together a country music show in 1956. Hunter was hired as guitarist for the band for Country Hoedown and soon became a feature performer.

When the old Happy Gang went off the national radio network he got his big chance in radio and is still going strong. His television program, The Tommy Hunter Show, is getting good response, probably because Hunter's easy style and careful selection of material communicates itself well to his audience.

★ ★ ★

Hunter is supported on most of his shows and on this tour by the Rhythm Pals — Mike Ferbey, Mark Wald, and Jack Jensen. They have been well-known in B.C. since 1947.

They were feature performers on two radio stations in Vancouver and in 1948 went to Hollywood, to become one of the first Canadian acts to appear on U.S. television. They moved to Toronto in 1958 and have been with the Tommy Hunter show for almost five years.

★ ★ ★

In 1963, they began a radio series for CBC called the Chuckwagon Hour. They have also accompanied Hunter on many of his tours to entertain Canadian servicemen.

The Hunter show will also feature Debbie Lori Kay and the Edmonton-born Allan Sisters — Jackie and Coralie.

Art Gallery Jury Show

Victoria Artists $200 Richer

Two Victoria artists, Joseph Egoyan and Jan Vriesen, shared first prize in the 20th annual jury show at the Art Gallery of Greater Victoria when winners were announced Tuesday.

Each will get $100 of the Maj. Cuthbert Holmes Memorial Award. The gallery's womens committee prize of $100 for the best work in the area of graphics was shared by Flemming Jorgensen and Ray Kraft.

Judges were Guy Anderson and Joel Smith, who were retained to study the submissions.

This year the show was selected from 284 submissions from all areas on Vancouver Island. Each judge made his selection individually and independently. Neither Anderson nor Smith having any knowledge of the other's choice.

"They later found they had 22 selections in common and 20 each they considered of individual merit," said gallery director Colin Graham.

★ ★ ★

"This is the first time we have attempted such a system and so we have hung the selections in three sections to coincide with the judges' opinion. There were about 40 fewer submissions than last year. Many of the area's leading and established artists have not offered works this season, and it would seem to me that they have become disenchanted with jury shows," Graham said.

"This is my 19th year of observing jury shows here and I feel that the most significant trend has come from the teaching in the art department at the University of Victoria.

"The faculty there has put the young student painters into the international mainstream of trends in art, and yet on the other hand, some of the most competent work in this show is in the realistic tradition," Graham said.

★ ★ ★

Anderson is one of the best known artists of the Pacific Northwest and is often referred to as one of Washington state's Big Four along with Mark Tobey, Morris Graves and Kenneth Callahan.

Smith is an associate professor at Simon Fraser University as well as a practising artist in many media.

Witt Criticizes 'Silver Platter' Crystal Revamp

Victoria Ald. Ove Witt said Tuesday he was "extremely skeptical" about a proposal by Ald Clyde Savage that the Crystal Garden be converted into a convention centre.

"As long as Victoria's hotel, motel and restaurant operators do nothing to promote the city, I wouldn't be part of giving them an additional source of revenue on a silver platter," Witt said.

"I want to know what it would cost, who would pay for it, who would administrate the centre and if it is feasible at all to renovate the Crystal Garden."

A recommendation to council that Victoria architect John A. Di Castri prepare a detailed study of the proposed convention centre was made Tuesday morning by Victoria's convention centre committee.

Cost of the study would be $3,700.

Savage told the meeting the old building could be renovated at an estimated $750,000 to $800,000.

Islander Dances At Expo

Dan Costain, son of Mr. and Mrs. E. J. Costain of 1320 Queensbury in Saanich, was among the performers at a Canada Day show for Expo 70 in Osaka, Japan, televised via satellite over Channels 2 and 6 here Tuesday.

Costain danced with Les Feux Follets and played a role in excerpts from Ann of Green Gables.

SOME DIFFERENCES

The dog wags his "tail" but a hound wags his "stern." An otter wags his "pole," a rabbit his "scut," a fox his "brush," and a deer his "single."

Flaming Jumbo Hits Fire Trucks

PALMDALE, Calif. (AP) — A United States Air Force C-5A jumbo jet — one of the world's largest aircraft — caught fire Monday, rolled down the runway and smashed into two fire trucks. Firemen estimated the damage to the plane at $15,000,000.

Meetings

WEDNESDAY

- Esquimalt Golden Age Club, 527 Fraser, 1:30 p.m.
- Optimist Club of Victoria, Dominion Hotel, 6:30 p.m.
- Victoria Camera Club, Room 112, Provincial Museum, 7:45 p.m.
- Royal Canadian Air Force Association, 107 Wilson, 8 p.m.

Children's Movie Guide

Up to June 3

This table of classifications is prepared by the Victoria and District Parent-Teacher Council and is based chiefly upon reviews in Parents' Magazine and the monthly bulletin of the British Film Institute. With the co-operation of Victoria theatre managers, it covers current films.

TITLE	Children (8-12 years)	Youths (13-under 18 years.)
The Best House in London	No	No
The Damned	No	No
Five Man Army	No Review	No Review
I Am Curious Yellow	No	No
The Last Grenade	No	Poor
Marlowe	No	For 16 and over
Tell Them Willie Boy Is Here	No	Very Mature
That Woman	No	No
Weekend Wives	No	No
What Do You Say to a Naked Lady?	No	No

CRYSTAL GARDEN
PUBLIC SWIMMING
WEDNESDAY
12:00 - 1:00—Adults
1:00 - 4:30—Public

He was soon to become the second most powerful man in Nazi Germany.
LUCHINO VISCONTI'S THE DAMNED
STARRING DIRK BOGARDE · INGRID THULIN · HELMUT GRIEM · HELMUT BERGER · REINAUD VERLEY · UMBERTO ORSINI · INTRODUCING CHARLOTTE RAMPLING
TECHNICOLOR® From WARNER BROS.
ON OUR STAGE
Thursday and Friday Only at 8 p.m.
Preview of Beatles Square Mini-Midi Controversy.
Styles by Girl, Carnaby Street and The Unicorn.
Hairstyles by House of Glamour.
Fox CINEMA QUADRA AT HILLSIDE - 382-3376
TOMORROW ONE SHOW ONLY 8:15 P.M.
Ends Tonight: "Butch Cassidy and The Sundance Kid"

Cinémas ODEON Theatres
Allen Funt
His first Candid Camera feature film.
"What Do You Say to a Naked Lady?"
COLOR by DeLuxe® United Artists
WARNING: DOCUMENTARY WITH NUDITY AND SEX. B.C. CENSOR
RESTRICTED NO ADMITTANCE TO PERSONS UNDER 18
Odeon 780 Yates—383-6313
Doors: 1 p.m.
Feat: 1:35, 3:30, 5:25, 7:25, 9:30
Last Complete Show—9 p.m.
Golden Age 50c till 5 p.m.
ROBERT REDFORD · KATHARINE ROSS
ROBERT BLAKE · SUSAN CLARK
"TELL THEM WILLIE BOY IS HERE"
A UNIVERSAL PICTURE
Haida
ADULT ENTERTAINMENT
Evenings—7:00 · 9:00
Wed.—1:00, 3:00, 5:00, 7:00, 9:00
Next Attraction: "Anne of a Thousand Days"

ESQUIMALT SPORTS CENTRE
ROLLER SKATING
TONIGHT
8:00 P.M.
ROLLER HOCKEY LEAGUE — 6:30 p.m.
Head St. vs. Village
Admission 25c
Join the Action Crowd at the Sports Centre

FAMOUS PLAYERS THEATRES
"A JUICY COMEDY!"
COLUMBIA PICTURES presents NATALIE WOOD ROBERT CULP
BOB & CAROL & TED & ALICE
ELLIOTT GOULD DYAN CANNON
TECHNICOLOR
Plus "Southern Star"
Gates Open 8:30. Show at Dusk
TILLICUM Drive-In BURNSIDE AT TILLICUM—382-7981
RESTRICTED NO ADMITTANCE TO PERSONS UNDER 18
50'N'70

BE WISE ... IT PAYS TO ADVERTISE

FOLLOW THIS VICTORIA ENTERTAINMENT GUIDE

THE BUTCHART GARDENS. ROMANTIC NIGHT LIGHTING STARTS THIS SATURDAY. CAREFUL PLANNING, A MILD WINTER AND A PERFECT GROWING SEASON MAKE THESE WORLD-FAMOUS GARDENS PARTICULARLY LOVELY THIS SEASON. Actually six gardens in one—fabulous Sunken Garden, Lake Garden featuring the spectacular "Ross Fountains", English Rose, stately Italian, quaint Japanese, and the great Stage Show Garden. So grand, leading publications throughout the world frequently feature them. A gracious way to entertain your out-of-town guests. Take time out during your visit to enjoy a delicious lunch or afternoon tea, served every day 11 a.m. to 5 p.m. Continuous coffee bar service. Plan now! Open every day 9 a.m. to 6:30 p.m.

SEALAND — HOME OF THE WORLD'S ONLY WHITE KILLER WHALE AND HAIDA. Now see three whales, plus two dolphins, in a million-gallon, natural whale pool. See HAIDA'S OUTSTANDING PERFORMANCE. Enjoy the antics of seals and sea lions. Below the sea a new filter system allows clear viewing, through large five-foot windows, of teeming marine life. See the largest display ever of GIANT OCTOPUSES. An educational experience—ONLY AT SEALAND. Open from 10 a.m. to 10 p.m. daily on scenic Marine Drive at Oak Bay Marina (phone 386-3446).

ROYAL LONDON WAX MUSEUM—In the Crystal Garden Swimming Pool building across from the back entrance of the Empress Hotel. See over 100 life-size Josephine Tussaud wax figures direct from London, England, including newly arrived scenes of the ASTRONAUTS: Buzz Aldrin, Neil Armstrong and Michael Collins; plus the Famous "LAST SUPPER" recreated from the painting by Leonardo da Vinci. Entertainment for the whole family. Open 9 a.m. to 10 p.m., including Sundays. Phone 388-4461.

FABLE COTTAGE—This enchanting storybook house will keep the whole family spellbound. An architectural masterpiece taken from a design by internationally famous artist John Eastman. Take your camera! Daily from 9:30 a.m. 'til dusk. 5187 Cordova Bay Road on Scenic Marine Drive, off Highway 17.

UNDERSEA GARDENS — DON'T MISS THE WORLD'S MOST BEAUTIFUL GARDEN AT THE BOTTOM OF THE SEA. FREQUENT SCUBA DIVING SHOWS. UNDERSEA GARDENS IN THE INNER HARBOR, OPEN DAILY 9 A.M. TO 10 P.M.

THE OLD FORGE—DANCING NIGHTLY. One of Canada's largest and most beautiful night spots. Open 6 nights a week, with dancing 'til 2 a.m. to the fabulous FOUNDRY BRASS. Res., 383-9913; Stratheona Hotel, 919 Douglas St.

MARITIME MARINE MUSEUM OF BRITISH COLUMBIA—Two floors of fabulous models—ships, that is! A treat for all. See what the sea means to B.C. Bastion Square. 10 to 5 daily.

JAPANESE FOOD
VICTORIA'S NEWEST DINING EXPERIENCE!
Maiko Gardens
Authentic Japanese Cuisine
No. 6 Bastion Square 383-3421

The NET LOFT
Now open for luncheon and dinner every day.
Reservations 388-5551
646 Montreal Street

Chef Anthony's
Specialty Restaurant
Italian-Canadienne CUISINE
Open Sunday
2:00 - 8:00 p.m.
OPEN DAILY from 11 a.m.
Cuisine Continental
Music by Irv Lang nightly
Patio dining nightly.
DINNER SPECIAL Chicken Tetrazzini
DAILY LUNCHEON SPECIALS
Lots of Free Parking
312 COOK ST. 382-4122

2 GREAT FEATURES
NO ADMITTANCE TO PERSONS UNDER 18
Winner of 2 Top Academy Awards
BEST PICTURE
BEST DIRECTOR
DUSTIN HOFFMAN
JON VOIGHT
"MIDNIGHT COWBOY"
Evenings, Doors 7:00
One Complete Show Only
Alice's Restaurant at 7:22
Midnight Cowboy at 9:28

now you can SEE anything you want at...
"ALICE'S RESTAURANT"
starring ARLO GUTHRIE
Coronet

GEM Theatre Sidney
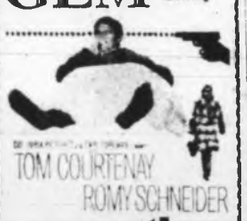
TOM COURTENAY
ROMY SCHNEIDER
'otley'
TONIGHT AT 7:45

Mercenaries breaking into Red China race against...
"Where The Action Is"
THE LAST GRENADE
STARTS TODAY!

STANLEY BAKER · ALEX CORD · HONOR BLACKMAN · RICHARD ATTENBOROUGH
THE LAST GRENADE RAFER JOHNSON · ANDREW KEIR
ROYAL 805 BROUGHTON - 383-9711
Adult Entertainment Only
At 1:05, 3:05, 5:05, 7:05, 9:10
Last Comp. Show: 8:50 P.M.
PANAVISION® COLOR

BEBE EVERSFIELD PRESENTS
"NODDY IN TOY TOWN"
A Family Show of Dancing, Singing and Comedy
FEATURING:
JERRY ROSLEY, ROY SILVER and a Star-Studded Cast
Sponsored by the Children's International Summer Village
McPHERSON PLAYHOUSE, May 27, 28, 29—8:15 p.m.

MING'S KITCHEN
Victoria's Original Chinese Fond—Home Delivery
384-4323
808 YATES STREET

Deep Cove Chalet
Buffet Luncheons — 12 noon 'til 2:30 p.m.
Buffet Dinners — 6 p.m. 'til 9 p.m.
Closed Monday and Tuesday
For Information and Reservations
PHONE 656-3541

STARTS TONIGHT — 1 WEEK ONLY

This motion picture is the best fun in town
This is one of our satisfied customers He nearly died... laughing!
Metro-Goldwyn-Mayer presents
A Carlo Ponti Production starring
David Hemmings
Joanna Pettet in
"The Best House in London"
co-starring George Sanders · Dany Robin
Warren Mitchell · original screenplay by Denis Norden
produced by Philip Breen and Kurt Unger
directed by Philip Saville · Eastmancolor®
OAK BAY 2184 OAK BAY AVE. 383-2943
NIGHTLY 7 and 9 including SUNDAY
NO ADMITTANCE TO PERSONS UNDER 18

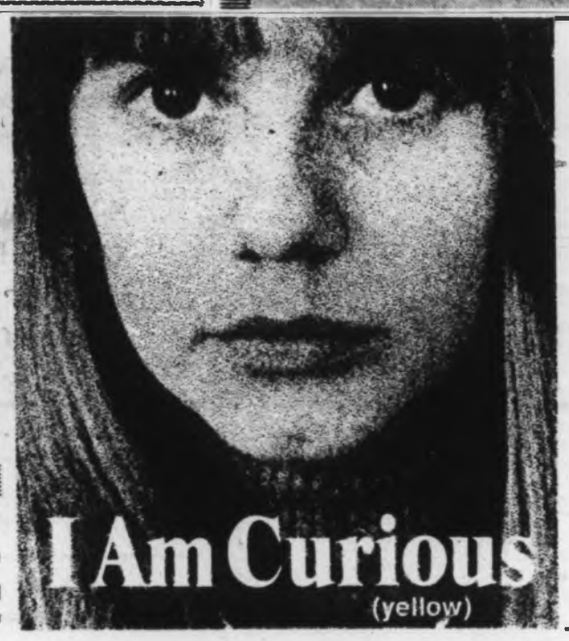
I Am Curious (yellow)
Starts Today!
Doors at 12:45 p.m.
Vilgot Sjoman's I Am Curious (Yellow) is a remarkable film which has been playing for a long time to droves of Swedes, and to several million people almost everywhere. It is the story of a young girl who is, or was, curious about politics, nonviolence, Zen, commitment, socialism, other Swedes and, to be sure, sex. It is a serious film with a noble theme, and, in dramatic terms, it is original," says Look magazine. The Evergreen Film presented by Grove Press stars Lena Nyman. A Sandrews Production.
RESTRICTED NO ADMITTANCE TO PERSONS UNDER 18
Warning — "Excessive nudity and sexual realism." R. W. McDonald, B.C. Censor
Feature at 12:50, 2:50, 4:50, 7:00, 9:15
Thursday and Friday.
Doors 6:30 p.m.
CAPITOL 805 YATES 384-6811

'Outdoor Living' Sale starts today. Shop Thursday and Friday 'til 9 p.m.

SIMPSONS-SEARS Hillside

KENMORE
The Do-It-Yourself Washer That Does It All For You

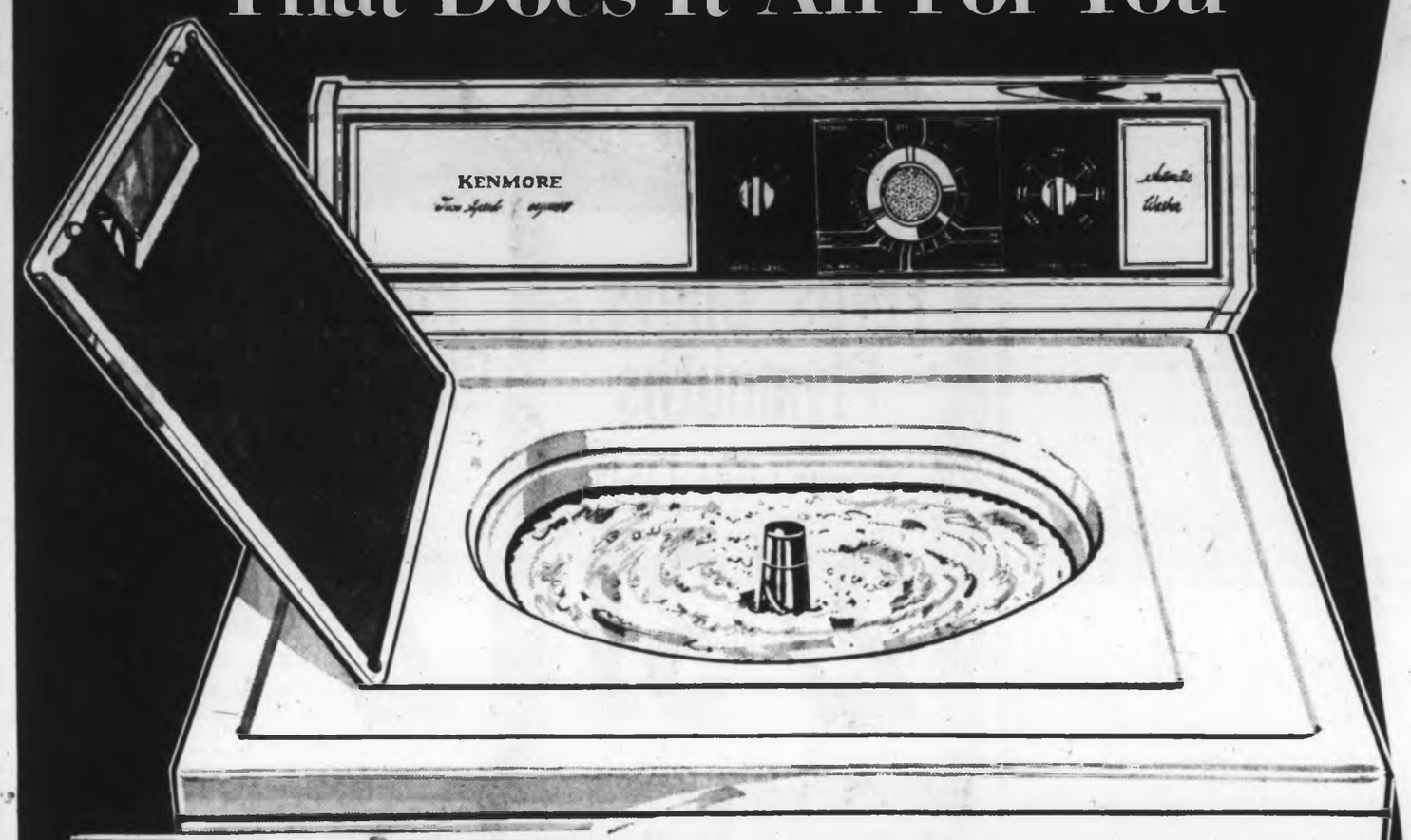

This is the extra, personalized, professional care every Simpsons-Sears Service Technician brings to your home whenever you call Simpsons-Sears for service.
We service what we sell . . . anywhere you live or move—from coast to coast! Yes, you can count on us!

PROTECTIVE Simpsons-Sears Care MAINTENANCE

FEATURE PACKED!
4 Wash Programs
2-Speed Operation

Sale Price **294.98**

E.P.A. No Down Payment.
33 Payments at 11.30. 1 Payment at 3.23.
B.C. Sales Tax Included.
(Cash Price—Sales Tax Extra)

Makes your wash day easy—with 4 wash programs and 2-speed operation for all fabric care. 5 wash 'n' rinse temperatures combine to make this Kenmore washer completely versatile for all your family's wash. Variable water level control saves on hot water consumption. Super Roto-Swirl agitator for deep-down cleaning. Maze lint filter traps unwanted lint and fuzz particles. Easy-care white porcelain enamel finish.

Matching 'Fabric Master' Dryer

Sale Price **194.98**

E.P.A. No Down Payment
34 Payments at 7.30.
1 Payment at 97c
B.C. Sales Tax Included.
(Cash Price—Sales Tax Extra)

Kenmore automatic dryer with Fabric Master eliminates time and temperature guesswork—Heat input reduces as clothes become dry—then automatically shuts off. Clothes are softer, fluffier—no more harsh overdrying or scorching. Special 10-minute cool-down for Perma-Prest fabrics eliminates wrinkles and creases. Built-in lint screen traps lint, fuzz.

Simpsons-Sears: Washers, Dryers (20)

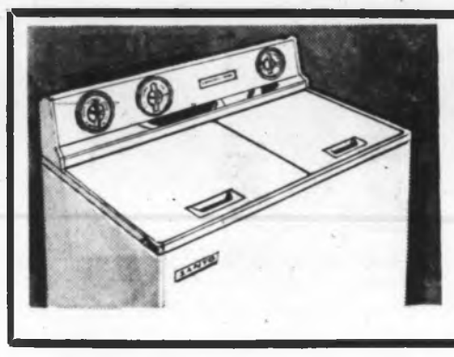

Compact, Convenient Portable Washer-Spin Dryer

Sale Price **149.98**

E.P.A. No Down Payment
30 Payments at 6.30.
1 Payment at 5.60.
B.C. Sales Tax Included
(Cash Price—Sales Tax Extra)

Completely portable. Fits into small space—connects up to any faucet in seconds. Gentle impeller washing action. Two individual motors lets you wash and spin dry at the same time. Aluminum wash tub and spin basket for easy-care. Automatic pump drains tub in less than 90 seconds.

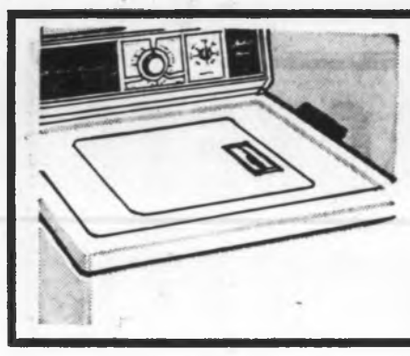

Kenmore Automatic Washer 2 Speeds, 3 Programs

Sale Price **259.98**

E.P.A. No Down Payment
30 Payments at 10.80.
1 Payment at 1.46.
B.C. Sales Tax Included.
(Cash Price—Sales Tax Extra)

A washer that's tailored for your family's needs. Has 3 wash programs, including Perma-Prest. 2-speed operation, one slower for delicate fabrics. Combined with 5-wash-and-rinse temperatures you have complete all fabric care. Super Roto Swirl agitator creates thousands of turbulent currents for thorough, yet gentle, washing action. Lid safety switch.

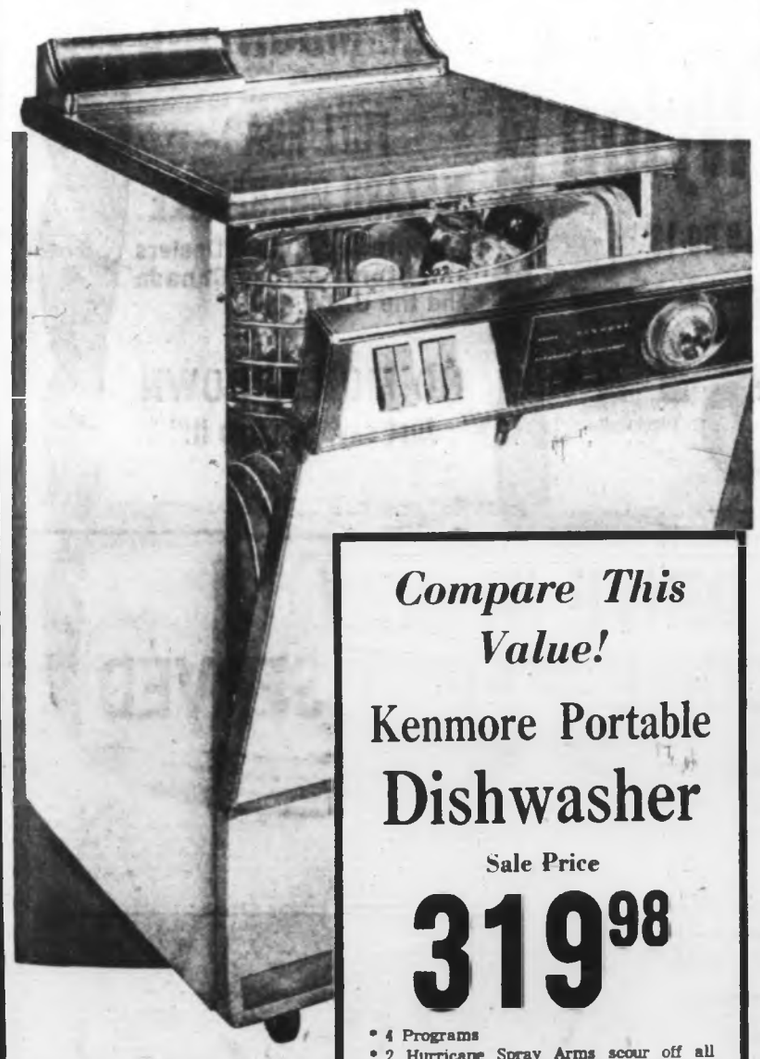

Compare This Value!
Kenmore Portable Dishwasher

Sale Price **319.98**

- 4 Programs
- 2 Hurricane Spray Arms scour off all stubborn food particles.
- Stainless Steel Macerator chops up small food particles.
- Holds 14 place setting
- Porcelain on steel interior
- Fan forced air drying.

Available in copper, avocado, harvest gold colours for only **$10** extra.

Simpsons-Sears Dishwashers (26)

Unbeatable Buys...Compare Anywhere

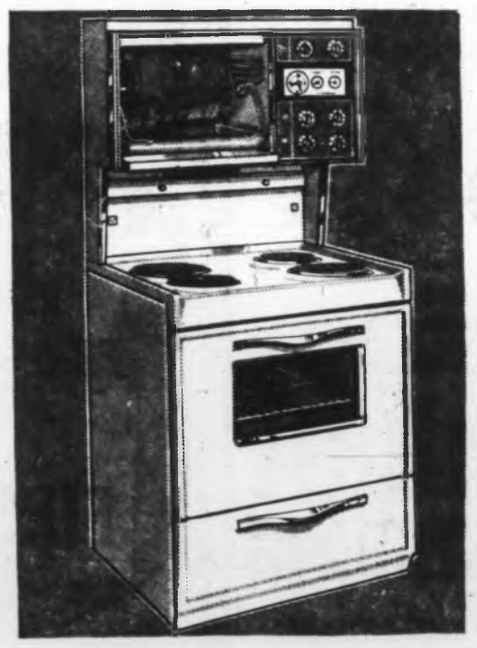

Kenmore "Classic" Range With Eye-Level Cooking

- Eye-level open-door broiling or rotisserie cooking in upper oven.
- Eye-level controls are easy to see and to use.
- Separate controls let you use broiler and lower oven at the same time.

Sale Price **334.98**

Avocado or Coppertone $10 extra

Lady Kenmore Range With Self-Cleaning Oven

- Just set the switch and the oven cleans itself!
- Meat probe eliminates timing of roasts.
- Rotisserie seals in flavour.
- Timed oven for perfect cooking every time.
- Removeable oven door and elements.

Sale Price **434.98**

Coppertone, Avocado colours $10 extra

"Classic" Self-Clean as above PLUS upper oven for rotisserie or broiling ..... Sale Price 534.98

Simpsons-Sears: Ranges (22)

Simpsons-Sears Hillside: 3190 Shelbourne Street. Lots of Free Parking While You Shop Simpsons-Sears (S-42)

Names in the News

'Friend' Mangles Pal

CHEYENNE, Wyo. — For nine years they were pals. Then it became a life and death struggle between **Paul Hutmacher**, 60 and his 65 pound friend ... a male chimp named **Sonny**.

Hutmacher said he didn't know why, but the animal suddenly attacked him and he found himself "fighting for my life."

The former circus worker said from a hospital bed that he lived alone and yelled a half hour for help. "He nearly murdered me," he said.

□

PARIS — French author **Jean Paul Sartre** has lauded members of the Gauche Proletarienne, (the left proletarian movement), during a Paris meeting called to protest detention of two members of the movement, **J. P. Le Dantec** and **Michel Lebris.**

□

SAN FRANCISCO — **Louise Hatch**, 22-year-old daughter of **Bishop Robert Hatch** of Massachusetts is the newest member of the cast of the nude revue, Oh Calcutta! She says dancing in the nude makes her feel "free and very nice. I just feel sorry for people who get uptight about it."

Sartre

Hatch

BUFFALO — Court-appointed **Dr. Eugene Lippschutz** said it would be hazardous to the life of ailing Mafia chieftain **Stefano Magaddino**, 78, if he were required to stand trial on a charge of international racketeering.

□

SEMINOLE, Fla. — The crew of **Thor Heyerdahl's** papyrus boat RA-2 reported making good progress about 50 miles from Cape Juby, Morocco. The RA-2 set sail from the Moroccan port of Safi May 17 but was becalmed for three days near the Canary Islands.

□

MONTREAL — **Heinz Heuer**, a 26-year-old German immigrant who came to Canada less than three years ago, died of bullet wounds received when he was shot down by three armed men during a holdup at his small downtown restaurant three days ago.

□

UNITED NATIONS — Former Canadian prime minister **Lester Pearson** said drastic changes are needed to make the United Nations an effective body. Pearson, who has served as president of the UN general assembly, recommended the appointment of a three-member panel to study the problem.

□

STOCKHOLM — The United States' new ambassador to Sweden, **Jerome Holland**, has said he is "concerned and distressed" that he cannot travel freely in his assignment "without being harassed and threatened with violence." A Negro, he and his family were targets for egg-throwing demonstrators in Sweden last weekend.

□

BRENTWOOD, Calif. — Three masked gunmen entered comedian **Joe E. Brown's** home, tied and gagged his wife **Kathryn**, and two nurses, pistol whipping one of them and fled with $100,000 in jewels, fur and cash. Brown, an invalid, and his wife were unharmed.

□

ANNAPOLIS, Md. — **Governor Marvin Mandel** vetoed a bill to liberalize Maryland's abortion law. The vetoed legislation would have given Maryland the most liberal abortion law in the land with no residency requirements and no time limit on when a pregnancy must be terminated.

□

ATHENS — **Mrs. Jacqueline Kennedy Onassis** paused outside a bistro here to talk with newsmen and scorned published reports of a tiff with husband **Aristotle** over singer **Maria Callas.**

□

VANCOUVER — **Stefan Sorokin**, spiritual leader of the Sons of Freedom Doukhobors, has been granted landed immigrant status, the federal immigration department said. A spokesman said Sorokin's son **Nicholas** also has been granted it.

4.6 Billion Years

Moon Yields Oldest Rock Ever Seen by Man

HOUSTON (UPI) — A lemon-sized moon stone brought back to earth by Apollo 12 contains 20 times more radioactivity than any other lunar sample and is the oldest rock ever seen by man, the space agency said Tuesday.

★ ★ ★

Scientists said the "rare rock" dates back 4.6 billion years to the birth of our solar system and may contain secrets of the birth of the universe.

It is "clearly the oldest rock yet found on the moon," scientists said. They said it is unlike any other piece of the moon returned by U.S. astronauts.

The light grey stone with cloudy white crystals and dark gray streaks is the oldest rock — either from the moon or earth — that man has ever seen, space scientists said. It is 1.5 inches long, an inch wide and .75-inch thick, and weighs three ounces.

Scientists said the stone contains "20 times as much uranium, thorium and potassium as any other lunar rock."

The announcement of the discovery was made simultaneously at the Houston Space Centre and at the 13th annual meeting of the committee on space research of the International Council of Scientific Unions, which is being held in Leningrad, Russia.

Dr. G. J. Wasserburg of the California Institute of Technology, one of 11 scientists from the United States and from England who studied the rock, presented the findings in Leningrad.

Total Financing Not Confirmed

OTTAWA (CP) — The federal government will grant $50,000,000 this year to the provinces for second-language education, State Secretary Gerard Pelletier said Tuesday.

But he said he cannot confirm a figure of $300,000,000 to be spent over the next four years, calling it a "calculation" of Quebec's education minister, Francois Cloutier.

Pelletier, before the Commons broadcasting committee, said he "couldn't tell" whether the four-year figure was right or not.

It emerged from a news conference Monday after a federal-provincial meeting on financing education for the promotion of the two official languages.

The agreement Monday pays grants to participating provinces for education of minority French and English language groups in their native languages, plus the teaching of the second language to the majority groups. It applies to primary, secondary and post-secondary education.

It was proposed by the royal commission on bilingualism and biculturalism.

Pelletier said $50,000,000 is the ceiling for the first year. Minority education and second-language teaching "will have the lion's share," he said.

If the cost per student now is $600 in a province, the federal grant would cover a $60 additional cost in providing education in the mother tongue of the minority.

Promise of New Style

Heath Bases Attack On Long-Term Line

LONDON (CP) — Conservative chief Edward Heath has unveiled his "new-style" government for the British general election campaign that ends at the polls Thursday, June 18.

The official opposition leader's manifesto made public Tuesday contains little that is new from long-standing Tory policy, though it shuffles some priorities to bring a fight against rising prices and "roaring inflation" to the top of the party's election issues.

★ ★ ★

And the "new-style" government, Heath told a news conference, will be based on slow-going, long term policies rather than what he described as "ill-considered gimmickry and instant government" of the Labor party which defeated the Conservatives in 1964 and 1966.

★ ★ ★

Manifestos — long declarations of party policies in general terms — have a dubious effect on the electorate. But all the parties issue them, and Labor and the feeble Liberals will be issuing theirs later in the week.

Of more impact on the voters are the personal and television appearances of the leaders and the grass-roots campaigning by candidates in the 630 constituencies. The party manifestos talk mainly in general terms.

Heath told the news conference that he would not "fall into the trap which Labor did in 1964" of making commitments to future changes without consulting civil service advisers after the election.

JACKETS
Sport, Rain, Ski, Club
JACKETS
Golf, Casual, Boating
JACKETS

Individual Dry Cleaners will clean ANY jacket for only...

98c EACH

SAVE UP TO 67c

Except suede, leather, fur. Shower proofing extra.

LIMITED TIME OFFER

Individual dry cleaners

Menzies at Simcoe
Cordova Bay at Estevan
Tillicum at Gorge
Fort at Vancouver (Drive-In)
Fort at Broad
Quadra at Kings
Oak Bay Ave., next to theatre
Esquimalt Rd. next to Bowling Lanes
1222 Government St. at Johnson
Fort at Oak Bay Junction

Samitone Home Pick-up & Delivery 382-9141

Hayward's
FUNERAL CHAPEL

A trusted name in Funeral Service for over 100 years.

734 Broughton St.
386-3505

Firestone
SUPERMARKET
TIRE BARGAINS

Fords, Chevs., Plymouths
Champion 7.75-14, 7.75-15
2/$31 Blackwall

Pontiacs, Olds., Chryslers, Mercs.
Safety Champion 8.55-14, 8.55-15
2/$51 Blackwall

Falcons, Valiants, Chevy II's
Champion 6.50-13
2/$27 Blackwall

VW's
Safety Champion 5.60-15
$16.75 Blackwall

Rugged 4-Ply Nylon
Champion 6.50-13
$13.77 Blackwall

FREE MOUNTING
FULL ROAD HAZARD GUARANTEE
honoured by 60,000 Dealers and Stores across Canada and the U.S.A.
NO MONEY DOWN
Just say, "Charge it!"

DRIVE IN NOW
FIRST COME — FIRST SERVED

Firestone STORES
VICTORIA · NANAIMO · COURTENAY
IN VICTORIA AT 2882
DOUGLAS at GARBALLY
(NEAR BURNSIDE)
385-1404

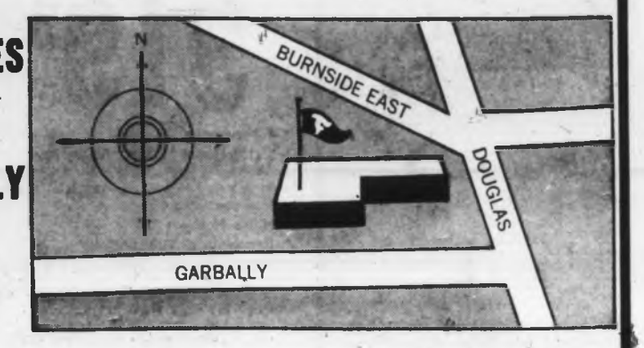

Brothers Makes Decision:

Minor Repairs at Vic West

Education Minister Donald Brothers said Tuesday the provincial government is prepared to authorize "minor repairs" to the old section of Victoria West school so that it can be kept in operation for an undetermined period.

He made the announcement following a two-hour meeting with a delegation protesting the education department edict that students now occupying the old classrooms at Vic West should be transferred to nearby schools.

"In my opinion," Brothers said, "although Victoria West school is very old, it is still usable. The lighting is substandard and the place could stand a good coat of paint. But other than that it is a good structure.

★ ★ ★

"It would be pretty hard to justify to anybody the tearing down of a good structure like this when money is so hard to come by and particularly, with 20,000 new students coming into the provincial school system each year, when we need so many essential classrooms."

Brothers said his department was simply "Facing the facts as they are" concerning Vic West and added if parents whose children attend the school prefer not to go along with the minor repair suggestion for continued use of the old classrooms then the previous transfer edict still holds.

The education department, the minister said, was not prepared to approve any major repairs to the original school because it appears that Greater Victoria school board is still intent upon its destruction and replacement with a new classroom block.

The decision was up to the local school board, Brothers added, but the government couldn't authorize the necessary expenditure for the new construction while the money supply is so tight.

★ ★ ★

He said the department could give no indication of any date on which the replacement of the Vic West classrooms would be reconsidered.

"These decisions are made by the school board," the minister said. "As things improve financially, if the school board gives Vic West No. 1 priority, then we'll get onto this project right away."

The meeting in the minister's office Tuesday afternoon was attended by Mayor Courtney Haddock, Mayor Arthur Young of Esquimalt, city alderman Peter Pollen, Greater Victoria school board chairman Dr. Carron Jameson and trustee Allan McKinnon, Mrs. Marjorie Moeskau, representing parents, and Esquimalt Socred MLA Herb Bruch.

Mrs. Moeskau told the Colonist later the parents would "absolutely not" accept Brothers' compromise suggestion.

The battle is far from over, she said. "We still have to approach Premier Bennett to ask him to release funds for our schools," she said.

Bruch commented later that the suggested repairs are "a waste of money."

"I'd like to see the old school completely phased out at this time," he said. "They should revamp the new building on the grounds, temporarily move some of the students to Lampson and perhaps put some portables on the grounds.

"I think the school itself should be kept intact because of the area concerned."

Jameson said there are no portable classrooms available even if such a move were desirable. He described the afternoon meeting as "disappointing."

★ ★ ★

"It puts us in a dilemma," he said, "but until we have a report on the condition of the building to take repairs, we'll just have to sit tight.

"We have been under pressure from the health authorities and the electrical inspectors to have this building taken out of use, but if it is an acceptable building by departmental standards, I don't think there is too much chance of changing it.

"I had hoped the department would consider the sociological benefits and necessity of a school in this area."

Alderman Might

Librarian Refuses To Resign

Saanich Ald. Alan Newberry told the Greater Victoria library board Tuesday he will resign from the board and make library reform a political issue unless chief librarian John Lort drops his opposition to recommendations of a management consultant's report on library operation.

•

Calling the library board "the most frustrating and awkward to deal with" of all the community boards with which he was associated, Newberry said: "If this swiping at Woods Gordon (the consultant firm) continues, I shall resign and take this to Saanich council.

"We'll put the library on the political thumbtack."

His outburst came after Lort told a board meeting the consultants had not been fair to library staff in recommending an organization chart in which the staff would be reduced from 93 to 66 persons.

"I don't think Woods Gordon have done an honest job in preparing this survey," the librarian said, noting the staff report had been based on a one-day visit to the library.

"We've heard the whole thing time after time and now that they're dishonest," Newberry said. "This is leading to a situation of confusion in the community.

Years of Experience

"I'm not prepared to continue to fight in the manner in which we have been to bring about the recommendations."

Lort replied that based on his 30 years of experience with surveys and as a librarian he thought the report was "very poor."

"If that is true, the chief librarian should resign," Newberry shot back. "The board has confidence in Woods Gordon."

The librarian pointed out the study had originally been ordered at his suggestion, but that he did not think the firm had conducted it properly.

"I find it completely inconceivable that a firm with an international reputation such as Woods Gordon can come in and do a job as badly as you say," acting chairman Col. A. O. Hood told Lort. "Their reputation is at stake."

"I've never felt Woods Gordon came down from Mount Sinai," board member Brian Tobin observed.

"This cannot be a running battle (between Lort and the board)," Hood said. "It's always the same stalemate and we're not making the progress we should be."

The board has been studying the controversial report for three months now and many of the major recommendations have already been implemented.

Book Purchase Funds

The chief librarian said after the meeting he has no intention of resigning.

In other business, council was told money allotted for book purchase this year would probably have to be spent on salaries because of improper budgeting.

"The budget was based on the staff size recommended in Woods Gordon and didn't take into consideration the number of people actually on staff," Lort said after Newberry asked why less than $1,500 of a book budget of $55,000 had been spent in the first third of the year.

"It's just crazy," Newberry said. "We're running a library and we're not buying any books. I find this shocking."

The board decided to have its finance committee review and revise the budget to reflect the changed balances.

After receiving a lengthy list of repairs required for the library, it also decided to invite area mayors on a room-by-room tour of the building to see first-hand what conditions are.

"I feel some of them just don't know what is behind the bookshelves and this might add some impetus for a new building," Hood said.

A letter from Central Saanich inquiring about voting privileges for itself prompted a board decision to order a review of the agreement with the municipalities.

Power Boating Dos, Don'ts

Power boat regulations signs went up this week at launching areas of Elk-Beaver and Prospect lakes in Saanich. Jimmy Farmer of 127 Menzies points to explanation of various areas on Elk and Beaver Lakes. Permits and copies of new bylaw covering regulations are available at Saanich police department, 760 Vernon, and No. 2 Firehall, 5500 Hamsterly.—(Kinsman)

Caouette Slates Victoria Visit

Creditiste leader Real Caouette visits Victoria Monday as part of his current nation-wide tour.

Caouette is scheduled to arrive in Victoria at 8:45 a.m. Following a news conference, he will meet with provincial government officials, leaving Victoria later in the day to address a public rally in Vancouver at 8 p.m.

Robert Baird, who is handling arrangements for the Victoria visit, said Caouette is touring Canada to report on the recent Quebec election and to campaign for support at the national Creditiste convention in Edmonton Aug. 22.

Baird said Caouette's appearance here is not officially sponsored by the B.C. Social Credit Party.

Loffmark to View New Proposal

Hospital Wing Waits Belleville Nod

By HUBERT BEYER

If an alternative to Victoria's controversial Belleville Street extension through expanded St. Joseph's Hospital grounds meets approval from Health Minister Ralph Loffmark, construction of a planned 150-bed, extended-care unit could start almost immediately.

That's the word from City Manager Dennis Young, who said Tuesday a detailed proposal to route traffic around the hospital would be in the minister's hands shortly.

★ ★ ★

He said he couldn't devulge details of the proposal, but other sources indicated the city plans to extend Quadra south and swing into Superior via Rupert.

The same sources said the city would also propose improving the alignment of Blanshard where it runs into Belleville.

Young said the city has not completely abandoned plans for an extension of Belleville through hospital grounds.

★ ★ ★

"We simply decided to cool our plans for a few years. We wouldn't have started construction of the extension in the next few years anyway, but we hope that maybe in six, seven years we can still build the extension," he said.

Until then, Young said, the alternate proposal would take care of traffic problems around an expanded St. Joseph's Hospital.

Before construction of the 150-bed, extended care unit can begin, St. Joseph's Hospital needs Loffmark's approval for the $1,500,000 purchase of adjoining St. Ann's Academy property on which the new hospital building is to be located.

★ ★ ★

Hospital expansion plans have been held up for months as a result of Loffmark's refusal to permit the city to split the enlarged hospital site in two by running its proposed Belleville extension through the grounds.

Young

In an interview, Tuesday Loffmark said he would ask the Capital Regional Board for final approval of the hospital expansion plans as soon as he gets the city's proposal.

"There is every indication that this can be worked out to their (the city's) satisfaction and ours," he said.

"It looks very promising indeed."

Social Credit MLA for Oak Bay, Dr. Scott Wallace, said in an interview he had attended a meeting this week between the minister and city officials and was still in the dark regarding the compromise solution.

★ ★ ★

"For one thing, I wonder how much it will cost if the city routes traffic around the hospital. As far as I know that would involve expropriation of private property," he said.

"The minister's original plan called for a route around the hospital via Collinson and Fairfield at a cost of $2,000,000. Any route the city may propose can't possibly be constructed for much less than $2,000,000.

"If that price tag scared the city then, why is it accepted now? That's a question I would like to ask. And if the city held up plans for the expansion until now because of the price tag, why the sudden switch?" he asked.

"I'm afraid the whole thing is not quite as easy as it is made out to be at this time. I would like to believe that all obstacles have been overcome, but I won't believe it until construction of the new hospital begins."

Victoria Ald. Tom Christie said he would like to know the city's proposal.

"It's strange how many decisions are made around here without the aldermen knowing about them," he said.

"I don't know the first thing about any alternative."

Ald. Ove Witt also said he was not aware of any alternate route around the hospital.

★ ★ ★

"If there has been an agreement between the city and the minister, I would like to know if we got hoodwinked again," Witt said.

"As far as I'm concerned, Mr. Loffmark shouldn't tell us how to spend the taxpayer's money if we think it's unreasonable."

Ed

Seen In Passing

Ed Maloney demonstrating fly tying at a fishing tackle shop . . . (he is single and lives at 133 Conrad in View Royal. He learned fly tying in Veterans' Hospital in Montreal 15 years ago. His hobbies are fishing and fly tying.) . . . **Olaf and Sinikka Nielsen** enjoying the view from the 12th floor . . . **Margo Heater** talking to an old school friend . . . **Eric Venn** and **Pat Block** looking happy on a shopping trip . . . **Heather Smith** thinking about the near future . . . **Reg Morris** making a rhubarb and apple pudding . . . **Bill Stevenson** going to work . . . **Anne Newton** collecting sand dollars on the beach at Parksville . . . **Daisey Brown** hopping on one foot . . . **Mary Iverson** enjoying the sunshine . . . **Dot Simms** making sandwiches and cake.

Damaged Trees Bring Warning

The developer of an Oak Bay apartment building will be warned not to damage any of the chestnut treet adjoining the site.

Municipal council was told this week that two of the trees on Orchard Avenue have been attacked. One has a large scar on its base and the other lost a lower limb.

The trees are those that the developer, Park Pacific Apartments Ltd., has wanted to cut down. The address of the apartment is 1321 Beach.

Ald. Alan Hoey told council if the two chestnut trees were mature, they should be replaced. He added that he was "very disturbed" over the damage.

Ald. Ian Horne presented a motion that the developer get a stern warning about the trees, "which should be protected, even if it means a little expense."

Mayor Frances Elford pointed out the trees were on municipal property and they should not be threatened by any changes in the levels of the apartment site.

Church-Link Experts Speak Here

Anglican and United Church laymen will have an opportunity to hear the executive commissioners for church union speak at a public meeting at 8 p.m. Thursday in St. John's Anglican Church Hall, Quadra and Balmoral.

The commissioners are Canon Ralph Latimer and Rev. Robert Craig.

★ ★ ★

Canon Hilary Butler, co-chairman of the Victoria committee on union, said the two men have travelled the world to observe conferences of union in other countries. They are professionals in this field and will be able to answer questions about the proposed union of United, Anglican and Disciples of Christ Churches.

Lake Hill Wins Track Meet

Lake Hill elementary school was the leader with 193½ points at the Zone 3 elementary schools track meet held Monday at Centennial Stadium. The two other competing schools were Richmond, 174½ points and Uplands, 136 points.

Fusiliers

Len Jones will be chairman at the annual meeting and dinner of the 88th Battalion Victoria Fusiliers, 6:30 p.m. today at the Strathcona Hotel.

Reports Corrected

Newest Bazooka Story: They're Scrap Metal

The last chapter in the story of the 100-plus bazooka propulsion charges found in Greater Victoria in recent days was written Tuesday, along with a few corrections to previous parts of the tale.

Last Friday, six of the charges, which were 3½" in diameter and made for U.S. armed forces use, were found in the back of a car recently purchased by Royal Auto Sales, 1805 Blanshard.

RCMP and Victoria police found from the man who had sold the car to the company that he had been given the charges in mid-April by a friend who had another 100. They were found beside the friend's vacant home at 2665 Millstream.

Colwood RCMP said Tuesday the home owner says he found the charges off a side road in the Highlands district about 2½ years ago. The man said he took them home after finding that they had been burned out, and planned one day to sell them for scrap.

Police corrected previous reports that the charges could have been detonated saying "all they are is scrap metal."

They also changed a report that the charges had been destroyed by the Canadian Forces bomb disposal unit at Colwood, saying they will be dumped at sea eventually "just to get them out of the way."

That seems to be the end of the story, since police felt no one will ever know how the charges became burned out or how they got to the spot near the side road.

Man's Death Accidental

Victoria Coroner Edmond Jorre de St. Jorre ruled Tuesday after an inquiry that Gerhard T. Christensen, 41, of 922 McCaskill, died accidentally from a combination of barbiturates and alcohol. His body was found in a boat May 9 under construction at West Bay Marina.

BUDGET BEATERS

VALUE Check'd BEEF

PRIME RIB ROAST

Canada Choice / Canada Good — lb. 89c

CANADA CHOICE, CANADA GOOD
CROSS RIB ROAST lb. 85c

CANADA CHOICE, CANADA GOOD
CHUCK STEAK Full Cut lb. 65c

CANADA CHOICE CANADA GOOD
Boneless Pot Roast Plate and Brisket lb. 79c

LEAN MEATY
SHORT RIBS lb. 49c

NORTH STAR
Bulk Wieners lb. 49c

BURN'S
SLICED BOLOGNA 1 lb. Pkg. 59c

BURN'S FULLY COOKED
Cottage Rolls Cryovac Halfs lb. 98c

BURN'S POUCH PACK
Smoked Turkey, Corned Beef, Smoked Beef, Chopped Ham and Pastrami 3-oz. pkg. each 39c

PARKAY
Margarine 2-lb. pkg. 59c

BLUE RIBBON
Coffee lb. 79c

ARCTIC POWER
Detergent King Size $1.49

CALA
Bleach 128-oz. jug 49c

CHRISTIE'S
Mini-Chips 5-oz. pkg. 39c

MALKIN'S FANCY CUT
Green Beans 4 14-oz. tins 89c

CREST—REG. or MINT
Toothpaste Family Size 98c

MODESS
Feminine Napkins 12's 47c

NEILSON'S
Bundle Bars Pkge. of 10 10c Bars 79c

DAIRYLAND
Cottage Cheese 16 oz. Ctn. 29c

PAULIN'S—RICH CHOCOLATE
Asstd. Biscuits 14 oz. Pkg. 59c

NEW! RUPERT - PERCH
Mini-Fillets 8 oz. Pkg. 49c

MALKIN'S
Orange Juice Sweet, 48 oz. 49c

Fresh for Flavor

Fresh, California
Corn on the Cob 5 for 49c

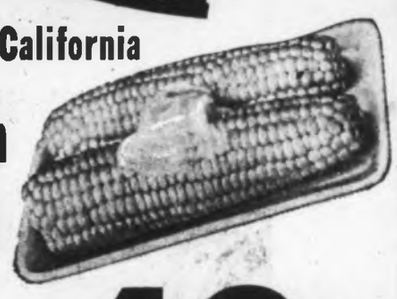

IMPORTED No. 1
Medium Onions 4 lbs. 49c

LOCAL FANCY
Lettuce Romaine, Butter and Red 2 heads 29c

LOCAL FRESH
Rhubarb 2 lbs. 25c

Granulated
Sugar 10-lb. bag 99c

Heinz
Tomato Ketchup 2 11 oz. Btls. 49c

Cloverleaf
SOCKEYE SALMON ½s 69c

Scott
Bathroom Tissue 4 Roll Pack 59c

Scott
Paper Napkins 2 Pkgs. 60s 45c

Scotties
FACIAL TISSUE 2 Hankl Pak. 200s 39c

Kraft Salad Dressing
COLESLAW 1000 Islands Italian 2 8 oz. Btls. 69c

Nabisco
Shreddies 24-oz. pkg. 49c

Weston's
Marsh-mallows 3 11 oz. Pkgs. $1.00

STORE LOCATIONS:
Shelbourne Plaza,
2187 Oak Bay Avenue,
Colwood Plaza,
Sooke Village,
230 Cook Street,
Cadboro Bay Village

Prices Effective: Wed., May 27 to Sat., May 30

SHOP-EASY

WE RESERVE THE RIGHT TO LIMIT QUANTITIES

King

Fisherman

Willis Point Beauty

W. H. Provan with a 19.14-pound spring (chinook) salmon from Willis Point qualified for the Victoria-Saanich Inlet Anglers' Association Fish Ladder Derby for the third week in May along with hidden-weight winners, Mel Lohr with a 16.12-pounder from Misery Bay, Ken Smith with an 11.4-pounder from Chesterfield Rock and Jim McLeod with a seven-pound spring (chinook).

Saanich Inlet waters yielded limits or near limits for most anglers over the weekend, swelling the Colonist's King Fisherman Contest entry list.

Latest entries:

SPRING (Chinook)

Anglers' Anchorage Marina
W. H. Provan, 982 Annie Street; 19.14, Quarry Bay, Super Strip Teaser.
Allan Harkness, 2837 Admirals Road; 18.14, MacKenzie Bay, Strip Teaser.
Marie Sidaway, 221 Nicola Place; 14.14, MacKenzie Bay, Strip Teaser.
Elmer MacKenney, 615 Vancouver; 14.4, 13.0, 11.5, 11.2, Coles Bay, Minnow Teaser.
John Gordon, 1034 Gosper Crescent; 14.0, 5.5, Coles Bay, Strip Teaser.
George Warren, 1622 McMorran; 11.8, Bamberton.
Lil Walton, 961 Marchant, Brentwood; 10.0, Brentwood, Strip Teaser.
Jim McLeod, 3211 Shelbourne; 10.0, Coles Bay, Strip Teaser.
Doris Woodward, 634 Admirals Road; 9.7, Boulder, Minnow Teaser.
Harry Taylor, 6995 Angler's Lane; 7.0, MacKenzie Bay, Strip Teaser.

Ron Youell, 6207 Welch Road, RR 5; 6.3, Coles Bay, Tom Mack.
Harold Ginn, 603—1049 Southgate; 5.12, Coles Bay, Strip Teaser.
Frank Jenvey, 2807 Gosworth; 5.12, Coles Bay, Minnow Teaser.
Harry Walton, 961 Marchant, Brentwood; 5.2, Brentwood, Strip Teaser.
Harry Taylor, 6995 Marchant, Brentwood; 5.8, Coles Bay, Strip Teaser.
Earl Gordon, 1034 Gosper Crescent; 5.4, Coles Bay, Strip Teaser.

Deep Cove Marina Ltd.
Tim Harrison, 609 Meldram, RR 1, Sidney; 15.0, Active Pass, Strip Teaser.
Cam Krueger, 2605 Killarney; 9.3, Deep Cove, Strip Teaser.

Belmont Fire Hall
John Klies, 4255 Shelbourne; 5.1, Saanich Inlet, Tyg-R-Fly.

Hall's Boathouse
Frank Pomeroy, 1235 Montrose; 19.14, Narrows, McKnight spoon.
E. J. Mathon, 406—2065 Oak Bay; 18.12, Goldstream Island, Strip Teaser.
S. Shaw, 3837 Quadra; 18.12, Goldstream Island, Strip Teaser.
Gary Vaughan, 573 Broadway; 15.1, Misery Bay, Tomick Plug.
Jim Askew, 240 Beddie; 17.0, Chesterfield Rock, Minnow and radiant Dodger.
A. Mawer, 314 Clifton Terrace; 15.8, Narrows, Minnow Teaser.
E. Jarvis, 2419 Chambers; 15.0, Misery Bay, Strip Teaser.
Jim Wells, 580 Lagoon Road; 14.8, Misery Bay, Strip Teaser.
Lee Allen, 3696 Finnerty Road; 14.1, Misery Bay, Strip Teaser.
Larry Gubert, 2763 Peatt Road; 14.0, Goldstream Island, Buzz Bomb.
Ken Smith, 107 Regina; 12.8, Goldstream Island, Tomick plug.
Allan Cliff, 2544 Knotty Pine; 12.6, Goldstream Island, Strip Teaser.
Roy Smith, 622 Pembroke; 12.2, Goldstream Island, Roy Smith Roller and Strip Teaser.
Verlaine Lohr, 4374 Raymond; 11.14, Goldstream Island, Tomick plug.
Jack James, 512 Prince Robert Drive; 11.5, 11.4, Misery Bay, radiant Dodger and Tyg-R-Fly.
R. S. Mayhew, 1254 Union Road, 11.9, Chesterfield Rock, Lucky Louie.
Chris Hesketh, 1136 Donna Terrace; 11.8, Goldstream Island, Strip Teaser.
Warren Chapman, 573 Goldstream; 10.4, Chesterfield Rock, Strip Teaser.
Alf Joyce, 1632 Ross; 9.8, Chesterfield Rock, Strip Teaser.
Roy Smith, 622 Pembroke; 9.6, Goldstream Island, Strip Teaser.
A. L. Olson, 648 Granderson; 9.6, Goldstream Island, Minnow Teaser.
S. Hemeon, 3950 Century; 9.2, Chesterfield Rock, Minnow Teaser.
A. L. Olson, 648 Granderson; 8.11, Chesterfield Rock, Minnor Teaser.
Jeff Mair, 3615 Tillicum; 8.6, 5.5, Chesterfield Rock, Minnow Teaser.
Dave Howells, 3831 Pitcombe; 8.4, Deep Hole, Strip Teaser.
Jim Wells, 380 lagoon Road; 7.12, Misery Bay, Strip Teaser.
Keith Sadler, 581 Kerr; 7.10, Goldstream Island, Hoochie Koochie.
Bob Peterson, 2014 Leith; 7.8, Misery Bay, Minnow Teaser.
C. Soady, 4225 Quadra; 7.8, Misery Bay, Minnow Teaser.
Ken Willman, 1115 Donna; 7.6, 6.13, Chesterfield Rock, Strip Teaser.
V. Zalopski, 3815 Seymour; 7.2 Goldstream Island, Tomick Plug.
B. Litchfield, 1094 Willow; 6.12, Misery Bay, Tom Mack.
Tony Playfair, 1660 Sheridan; 6.9, Goldstream Island, Flashtail.
S. Wright, 1483 Derby; 6.8, Misery Bay, Strip Teaser.
Peter Boudreau, 648 Granderson; 6.4, Chesterfield Rock, Minnow Teaser.
Mrs. I. Fletcher, 181 Burnside Road; 6.3, Stone House, Tomick Plug.
Bert Nex, 2162 Neil; 6.0, Misery Bay, Strip Teaser.
Les Bradley, 2379 Rosario; 5.15, Chesterfield Rock, Strip Teaser.
Verne Palliser, 347 Island Highway; 5.14, Stone House, Strip Teaser.
Pearl Paterson, 2814 Leigh Road; 5.11, Narrows, Minnow Teaser.
K. Jensen, 150 Robertson; 5:10, Goldstream Island, Strip Teaser.
George Whitehead, 2247 Bowker; 5.8, Misery Bay, Hookum spoon.
H. Holler, 836 Orono; 5.8, Goldstream Island.
Art Mawer, 314 Clifton Terrace; 5.8, Misery Bay, Strip Teaser.
Bob Peterson, 2014 Leigh; 5.7, Chesterfield Rock, Minnow Teaser.
Anton Kritzinger, Shawnigan Lake School; 5:0, Stone House, Krippled K Spoon.

Shoreacres Trailer Park
R. Beitz, Medicine Hat, Alberta; 7.2, 6.8, Whiskey Point, Tomick Plug.

Galiano Lodge
H. T. Dyer, Galiano Island; 13.0, Galiano, plug.

Langford Lake Store
Wayne Willman, 1115 Donna; 8.4, 7.12, Goldstream, Strip Teaser.

Allen's Baystore Marina
Lance Evans, R.R. 1, Cowichan Station; 17.0, 6.1, Cowichan Bay, herring.
Marjorie Fighnsid, Cowichan Bay; 12.8, 10.8, Cowichan Bay, herring.
Hilda James, 2419 Heather, Duncan; 10.3, Seperation Point, herring.
Dick Daem, Cowichan Bay; 7.2, Cowichan Bay, herring.

Albert's Store
John Michelson, Meachie Lake; 12.3, Porliers Pass, cod jig.

Richards's Marina
Bryan Hickling, Royston; 19.1, Royston, Flashtail.
Sam Sebastiano, 104 Ashlar, Nanaimo; 8.8, Dodds Narrows, Lucky Louie.

Deep Bay Auto Court and Fishing Camp Ltd.
Mrs. G. Allan, 5099 Patricia Bay Highway; 11.4, Deep Bay, plug.
James Alcenciese, 1913 San Pedro; 11.3, Deep Bay, Henry Smith.
Ray Wallis, 503 Whiteside; 10.0, Deep Bay.
A. J. Baratta, 764 Claremont; 7.8, Deep Bay, Flashtail.

Rustic Motels Ltd.
A. G. Colk, 959 McDonald, Duncan; 16.0, Government Wharf, Campbell River, Crocodile spoon.

Garden fresh potatoes and tender young peas.

Dressing with sage, thyme and other good seasonings.

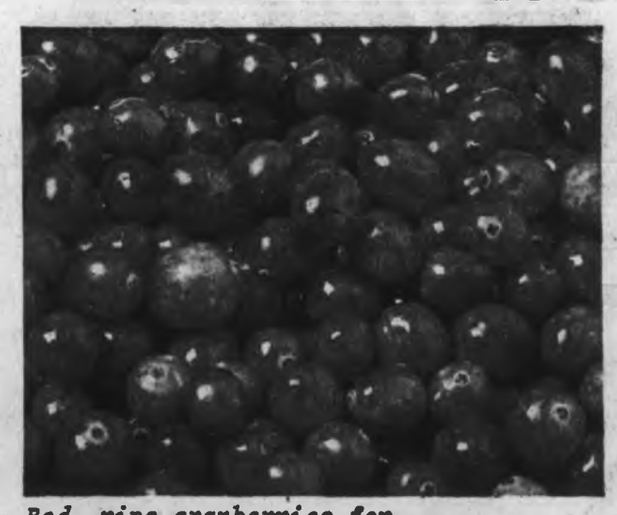

Red, ripe cranberries for a tart-sweet sauce.

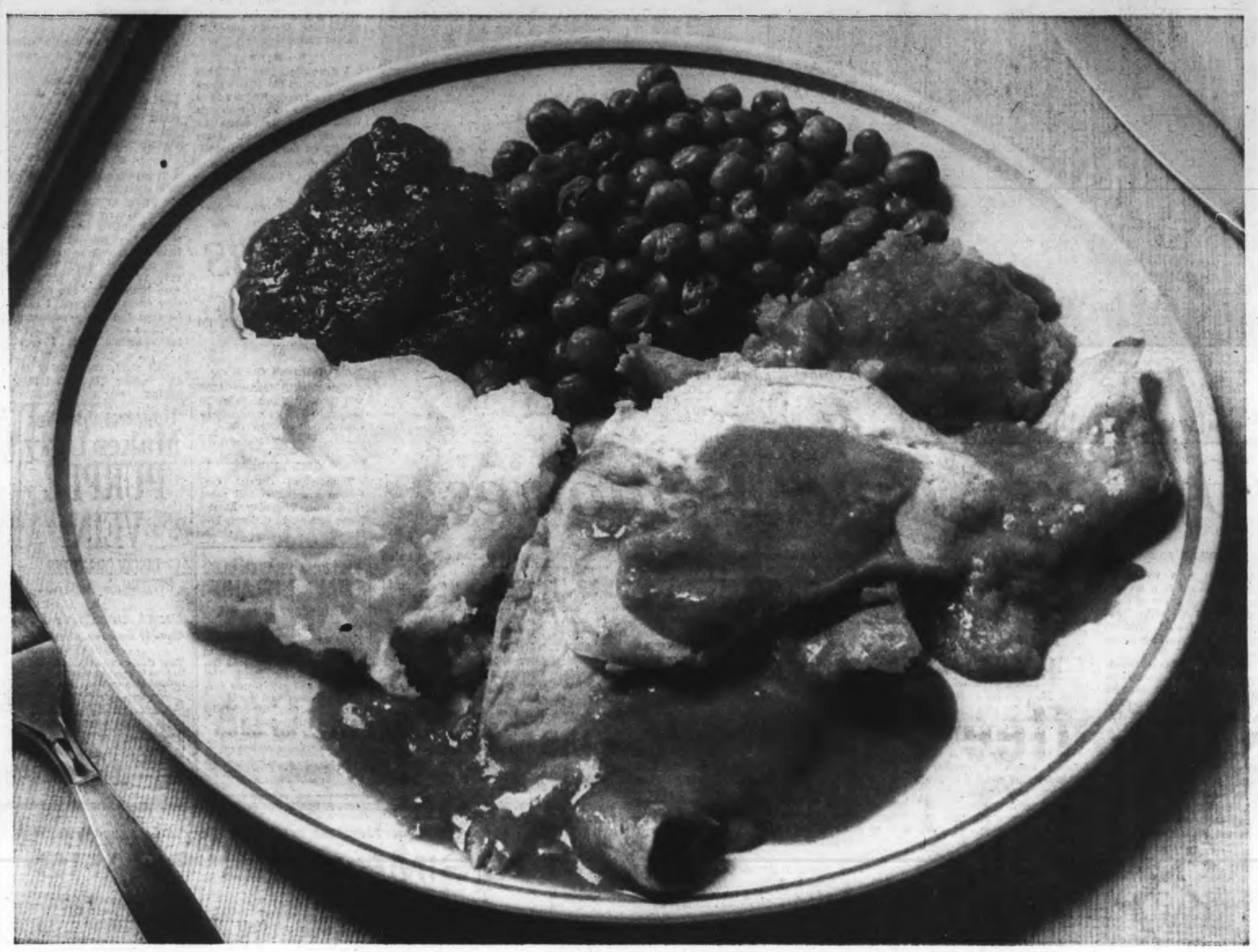

Swanson dinners are delicious served on a plate or in the handy ready-to-serve tray.

Swanson Turkey Dinner

Slices of white and dark turkey meat, gravy, a specially seasoned dressing, tart-sweet cranberry sauce, creamy whipped potatoes and tender young peas.

The meat is the most important part of almost any good meal. That's why at Swanson we take special care to use only quality meats in all our dinners.

Every Swanson Turkey Dinner has white meat from the breast and dark meat from the thigh and leg. All in good Swanson turkey gravy. With scrumptious old-fashioned dressing and all the rest of the trimmings which go to make a great Turkey Dinner.

You can serve Swanson Turkey Dinner to your family with full confidence they are getting a good nutritious meal. That's because every Swanson Dinner is planned by food and nutrition experts.

Our dinners are prepared under the most modern conditions with specially selected ingredients, then quick-frozen to lock in all the goodness and flavour.

Swanson's good meat Turkey Dinner is just one of the 17 great dinners from Swanson.

Great Dessert Idea:

Pepperidge Farm Turnovers, Apple, Blueberry, Strawberry, Raspberry and Peach.

—Kinsman

Mrs. Woodward displays colorful garden at Woodwyn Farm

Woodwyn Breathes Nostalgia

Of Tea... and Memories

By HELEN MORRIS

Afternoon tea with Mrs. Ruth Woodward is a bit like stepping onto the set of Gone With the Wind, with Mrs. Woodward playing Scarlett O'Hara's forever-gracious mother Ellen.

Widow of William Woodward — B.C.'s lieutenant-governor from 1940 to 1945 and son of department store chain founder Charles Woodward — Mrs. Woodward is very much the grande dame.

She's at home with a silver tea service (complete with strainer), or with original Danish sculpture, or even the midi, although one gets the feeling she was there long before the Paris crowd.

★ ★ ★

Home on the plantation never looked so good. Mrs. Woodward's particular Tara is called Woodwyn. It doesn't have cottonwoods or thoroughbred horses, but there are pines — lots of them — and a herd of black, Aberdeen Angus cattle and a fountain with real lily pads in the pond.

And there's the sea.

Green grass, neatly clipped along the edges by the Woodward gardener, runs from the back (Mrs. Woodward says the architect calls it the front) of the 7764 West Saanich Road to a corner of Saanich Inlet.

★ ★ ★

Inside the Woodward home, everything is remarkably solid. Oak beams. Big rock fireplace. A spinning wheel by the door. Stuffed floral furniture on top of an orange-yellow tapestried kind of rug — "I bought that second-hand. It'll wear the rest of my life," Mrs. Woodward quipped.

There's a big pot holding branches of white blossoms that the dog, a German Shepherd named Helios, rearranged. And there's a secretary topped with four glass cases that light up to reveal four, life-size, technicolor reproductions of birds.

★ ★ ★

From one floral chair Ruth Woodward remembers her years as "Mrs. Lieutenant-Governor" with a certain nostalgia — "There's not much of the old staff left" — and with, perhaps, a certain relief — "I think life at Government House is restricting in that you can't do what you want; it's all planned for you. You lose your friends. And I lost my golf game. There just wasn't time for the amount of practise I needed."

She remembers back one more step to when Victoria Mayor Courtney Haddock — at 16 already sporting a bow tie — was behind the counter of Woodward's Vancouver store. He went on to become manager of the Victoria store before retiring.

★ ★ ★

She remembers life on her father's ranch in northern B.C.'s Cariboo country — her greatest fun is still her herd of Aberdeen Angus — before the horse became obsolete. "I think they've lost the idea of even a spade," she says of her own herdsmen. "Everything's done by machine now."

But Mrs. Woodward has left her somewhat colorful past to memory and few regrets. She and her Tara have survived the technological civil war and they're adjusting to a new age.

She rode horses on that ranch in the Cariboo, but she doesn't have time anymore, when her car can take her places in half the time.

Although she definitely was not in attendance at the Strawberry Mountain rock festival, she's not out-and-out down on hippies, either.

★ ★ ★

"I try to adjust myself to long hair," Mrs. Woodward says. "I'm getting better. I look at some of the pictures of my grandfather, and feel better."

And she suggests that instead of jailing hipster protesters, the Establishment should put them to work for the Establishment: "Putting them in jail is ridiculous. I think they should be put to work for the community."

So she's not going to jump on the hippie bandwagon (there isn't one long-haired boy among her grandchildren) — her particular "bag" is feminism, with a twist.

★ ★ ★

"I'm a feminist," Mrs. Woodward says. "I think we've had a pretty poor show by the men. Young women are getting educated — they'll be taking over everthing.

"Look at the fuss they've made over abortion laws. But I think they'll win out in time — and I think they should."

But with free abortion and education to give a woman independence from her husband, Mrs. Woodward thinks "modern woman will just stop having babies."

"And I think she's going to be darn sorry when she's an old woman," she said.

★ ★ ★

Mrs. Woodward's son (chairman of the board for Woodward's Stores) and two daughters, have given her 14 grandchildren. All at various stages of various educations, they come periodically to add a little 20th-century rock to the tapestry and spinning-wheel atmosphere of the family home on West Saanich Road.

Befriended Woman, 21 Missing with Girl, 6

TORONTO (UPI) — Toronto police said Tuesday they are seeking a 21-year-old woman who disappeared Monday with the six-year-old daughter of a revivalist missionary who had befriended the young woman.

The child's mother, Mrs. Rhea Beaudoin, told police her daughter Lisa and the unidentified woman disappeared while she was taking a nap Monday afternoon.

She said she had offered the young woman help when she saw her on a downtown street looking depressed and lost.

A Hamilton bus driver reported he saw a girl answering Lisa's description with a young woman Monday night in the Hamilton bus depot. The woman asked him how to get to Kitchener, Ont., but did not board the bus.

Mrs. Beaudoin said the young woman took an "almost unnatural liking" for Lisa when she met the girl.

Mrs. Beaudoin said she is a member of a revivalist church whose members go around the city helping people.

She is separated from her husband.

Some Germans Show Maximum Opposition

BERLIN (UPI) — Germans in both East and West are against the maxi.

Polls taken by a newspaper in West Berlin and a newspaper in the East German city of Halle showed a majority of their readers against the new long dress length.

Preliminary returns in a poll taken by the West Berlin newspaper Morgenpost showed 77 per cent voted for retention of the mini. The midi received 21 per cent and the maxi came last.

Conversation Indefinite

ST. LEONARDS-ON-SEA, England (UPI) — Mrs. Eleanor Tomlin worried that her former housekeeper might be lonely when she retired to this tiny village. So she ordered a telephone installed and had the bills sent to her.

Last week the former housekeeper, 82-year-old Mrs. Harty Jones, learned her employer, who died last March, provided in her will that all telephone bills would be paid from her estate.

ERMA BOMBECK's Cookie Sheet

How to Keep Hubby Happy

For years, I've been trying to initiate the Booster Shower. The Booster Shower is like a bridal shower except the recipient is over 40, has been married about 20 years, and has to sift through the sandbox before she can set the table.

Kitchen utensils are a lot like underwear. You don't buy them until they show. I don't know why women do it, but we hang onto housewares until they become an embarrassment.

★ ★ ★

Yesterday, my husband picked up an old cookie sheet and remarked, "What's this doing in the house? Isn't this what we had under the mower to keep oil from getting on the garage floor?"

"It's my cookie sheet and you know it," I said snatching it from him.

"It looks diseased," he said.

"How long have you had that?"

"Twelve years or so."

"Why don't you throw it away?"

"Get hold of yourself, man. Do you want the trash man to see that and talk his head off?"

"Then replace it. How much does a new cookie sheet cost? $40? $50?"

"Ninety-eight cents," I said stuffily.

"Why don't we float a loan from the kids and get a new one?"

"Look," I said firmly. "I don't go through your office and make smart remarks about your supplies. What do you care what my kitchen utensils look like?"

★ ★ ★

"I care because I eat with a fork so bent I have to wrap the prong in a piece of soft bread to keep from spearing my sinuses. I care because we have a salt shaker you have to rap three times on the table and say, 'Mother, may I?' before it pours. I care because our can opener only opens bent cans. I care because I'm sick of drinking cocktails out of a Gene Autry hot chocolate mug. I care . . ."

"All right, don't carry on so," I said. "If I can't talk Mother into giving me a Booster Shower, maybe I'll go to the dime store and replace a few of my utensils. I didn't know you could get so worked up over a few mismated pots and pans."

"Are you kidding?" he said. "At my age, I get excited when my tea is too hot."

CLUBS

The Victoria Prayer Group will meet at 3 p.m. today in the Dominion Hotel, 759 Yates.

□

GARDEN CLUB

View Royal Garden Club will meet at 8 p.m. today in the All Saints Anglican Church hall on Stewart.

□

GIRL GUIDES

Thunderbird district Girl Guides association will meet at 8 p.m. Thursday at the home of Mrs. E. C. Bent, 1475 Stroud.

Advertisement

How Much Do You Hate Your Wrinkles?

Enough to invest a very small sum in a bottle of hope called 2nd Debut? Do it this very day. Promise yourself a twice daily ritual with 2nd Debut, the liquid miracle that contains the Wiesbaden Discovery, CEF 600 and 1200 in double strength. In a few days you'll see horrid wrinkles and depressing age lines give way to a smoother firmer skin. A 2nd Debut is waiting for you to come claim it at your pharmacy and department store.

Lila Hamilton
Beauty Consultant

VICTORIA TRAVEL CLUB
MAYNE ISLAND
Thursday, June 4th

Chartered bus leaves at 8:10 a.m. for Swartz Bay and the "Mayne Queen" to Village Bay, driving to the Mayne Inn for lunch (included), and afterwards taking a drive around the island before boarding the ferry at 4:45 p.m. $8.00

Please Ring 388-5078 For Reservations

Helen S. Edwards
31 Marlborough Street

Undetectable Tint Makes Ugly PURPLE VEIN DISCOLORATIONS INVISIBLE—Instantly

Looks Amazingly Lifelike—Without Make-Up

Cleverly conceals Birthmarks, Scars, Acne anywhere on body . . . Blends Out facial shadows, lines, blemishes.

Terri Cover Cream is not make-up and not medication. Instead, Terri is a new combination of skin tone pigments that accurately match natural skin coloring. Simply smooth on and prominent blemishes disappear. The effect is like extending natural skin color over the discoloration. Recommended by many actors and public personalities. Won't run even swimming yet removes with soaping. Satisfaction or money back. Select your Terri shade today! At drug & dept. stores.

Terri COVER CREAM
Light-Medium-Dark-Suntan
1-oz. Jar . . . $2.50

Victoria Fabric Shop LTD.

Bridal and Graduation Fabrics

NYLON RIBBON LACE
Shades of turquoise, yellow, pink and pale green. 36". Yard $5.95

NEW POLYESTER SPARKLE CREPE
Large selection of colors. 45" wide. Yard $4.95

For the Mother-of-the-Bride
ITALIAN NYLON LACE
Lovely selection of colors. 45" wide. Yard $9.95

THE LARGEST SELECTION OF TRIMS IN VICTORIA

● Drapery Lining ● Rods ● Pleating Kits and All Other Accessories ● Fabrics ● Draperies ● Trimmings

Phone 382-8541 1218 BROAD STREET
(Between Yates and View)

REDUCE!

It's time for the great summer take-off at the Spa. Lose pounds and inches where you need to lose them with the Spa's 14-Day Wonder Plan.

Last 2 Days
14 VISITS FOR $14

This is the total amount . . . nothing extra to pay! Lose 14 lbs. in 14 days.
Guests of members not eligible.
RESERVE YOUR 14 VISITS NOW. CALL . . .

385-3407
Hillside Shopping Centre

Palm Springs Spa Health Resorts

'Outdoor Living' sale in full swing. Shop Thursday and Friday night 'til 9 p.m.

SIMPSONS-SEARS

"CINDY" Stretch Wig
$30 ea.

A. Luxurious "Tresslon" synthetic wig, available in 24-fashionable hair shades. Pre-styled with soft sophisticated curl, tapered back. Stretch cap is comfortable, light.

A

B

"Pretty Kitty" Wig
$35 ea.

B. An exciting new you in minutes! Tresslon synthetic wig is styled with permanently curled ends. So comfortable to wear and easy-to-care for. Available in fashion shades.

Personal Shopping: Wig Boutique (3)

Come in and meet our Wig Stylist

Now in our wig boutique. She will help you select a style and colour to suit your personality, and advise you on wig care.

Wig Care Accessories

- Wig Spray $3
- Styro Head $1
- Wig Brush $2
- Mini Holder 2.50

Simpsons-Sears, Hillside: 3190 Shelbourne Street, Lots of Free Parking While You Shop Simpsons-Sears

ANN LANDERS

Dear Ann Landers: I see where a government analyst is compiling and unofficial report concluding what most men already believe — that women are to blame for whatever ails men. Phon E. Hudkins (his REAL name), an attorney and economist in the Manpower Administration, says he has documented evidence that female domination causes schizophrenia, diabetes, paranoia, colds, headaches, suicide, alcoholism, homosexuality, cancer, arthritis, and sterility. Hudkins has supporting material from psychiatrists, sociologists, lawyers and anthropologists.

My husband read me the report right out of a newspaper and I was horrified to think that a government employee in good standing would put out such rubbish.

Do you know anything about this man? What do you think of his statements? — **Stunned in Stamford.**

Dear Stunned: The man is 36, unmarried and he earns $17,000 a year. While some of his allegations contain a shred of validity, he goes off the deep end and drowns in uncharted waters. Homosexuality and alcoholism among males might well be caused by a domineering mother but when Hudkins starts blaming women for cancer, arthritis and diabetes, he's going too far.

□

Dear Ann Landers: If a girl punches a guy in the mouth for no reason, is it O.K. to punch her back? The kid who got punched is one of the groovieat guys ever. We hope you'll say yes because he let her have it right in the kisser and we think he did the right thing. What do you say? — **Palestine, Texas.**

Dear Pal: When a guy (no matter how groovy) gets punched in the mouth there's usually a reason. Let's assume, however, that he was completely innocent. It was still wrong to punch her back.

□

Dear Ann Landers: Our only child is a bright, beautiful little girl, two years of age. Joyce has wonderful manners. My husband and I treat her like an adult which is why she is so precocious. When we entertain guests we always seat her at the table. She stays up until she asks to go to bed.

When we go visiting we take Joyce with us. She is toilet trained and eats everything. Nobody has ever objected — in fact, people seem to enjoy having her around.

Yesterday a friend said something that upset me terrible. She invited us to dinner next week and added, "Please don't bring Joyce." I was dumbfounded when she blurted out, "I've heard a lot of criticism because you drag that child everywhere."

I am hurt and don't know what to think of her remark. Why would a woman be so spiteful? — **Monterey, Calif.**

Dear Monterey: I don't believe the woman was spiteful. I think she was telling you something you needed to hear. Parents do their young children no favor when they take them everywhere. A two-year-old does not belong everywhere. If you wish to seat Joyce at your dinner table when guests are present, fine — but you should not impose her on others. Consider the woman's comment an act of friendship and learn from it.

Student Posters Plug Oak Bay Tea Party

Imagination ran riot as Oak Bay elementary school students entered 43 posters in contest to publicize annual Oak Bay Tea Party June 6 and 7. Bill Brown, president of Oak Bay Board of Trade, Looks at three winners. From left, first prize, by Janice Short, Monterey; second prize, by Ricky Mattews, Richmond; third prize, Ross Lowe, Richmond. (Jeffery Pinniger)

Oak Bay Aldermen Fear Hippie Rush If Art Exhibit Held

A young artist who wanted to sell paintings so he could continue university studies brought suggestions from Oak Bay councillors that he might start a hippie colony.

After waiting in the council chamber 3½ hours, Dick Bocking, a 22-year-old UVic student asked permission to sell art on the Esplanade.

He told council there would be no more than 30 paintings displayed at one time and they would not obstruct sidewalk traffic. The money, Bocking said, was needed so he could continue university.

★ ★ ★

The paintings would range between $10 and $20 each and no subsidy, or welfare, was expected from the municipality, he said.

"We don't want the cast of Hair!," said Ald. Brian Smith in an allusion to the popular folk-rock musical show. "We want it to be done properly, in keeping with the character of Oak Bay."

Ald. Ian Horne said he didn't want "anything less desirable than art" sold on the Esplanade.

★ ★ ★

Council decided Bocking's application would be sent back to a committee for study. Aldermen then will be polled by telephone for their opinions on the committee recommendation.

Bocking, who had an orthodox haircut, had brought about a dozen paintings to display to council. Mayor Elford apologized for not having a look at them because it had been a busy evening.

Bocking said later he would sell the paintings only between June 1 and Sept. 15 and he hoped to interest fellow students of art education and of UVic's fine arts faculty in the venture.

"This would be the first time it has been tried in Oak Bay. Students have done it elsewhere, for example on the Causeway in Victoria and it has got results," he added.

★ ★ ★

Earlier, council endorsed a plea from 28 Boy Scouts who wanted a municipal grant so they could buy team jackets and back-packs for a trip to Scotland.

The Scouts had raised their own money for fares and other costs of the journey to the Scottish Jamborette but, Mayor F. H. Elford told council, they needed another $1,100 for identical trimmings.

The mayor suggested the province pay part of the cost, with Oak Bay participating in an inter-municipal grant of $600. There were no dissenters among the aldermen.

Club 'Donation' Draws Fire Of Landowner

Fred Jackson, of Otter Point Road in Sooke, says he has made an involuntary donation of $10,000 to an organization he doesn't support — and he's not at all happy about it.

The organization in question — the Sooke Rod and Gun Club — has obtained a lease of 40-acres of land off Otter Point Road, and is building there.

Jackson said the club has set up it's shooting range right on its property line, between 300 and 400 feet from the nearest house, belonging to Mr. and Mrs. P. M. Townsend.

"We've had our property appraised by real estate agents and they tell us this range will depreciate our property between 20 and 25 per cent.

★ ★ ★

"I've got 50 acres of land there which has been selling for $2,000 an acre, and this adds up to $10,000 which this club is taking off me.

"In other words I've been forced to give them a $10,000 donation and I wasn't even asked.

"I don't even belong to, or support the club," said Jackson.

★ ★ ★

B.C. Hydro has transmission lines running across the top of the ridge. I understand another transmission line is to be built along the bottom of the ridge — and now this."

Jackson said the land lease was dated Dec. 26, 1969.

"That is just before the Capital Regional Board took over our zoning out here.

"If it had been just a littlel later then an application for this would have had to go to the new planning board and we would have had a hearing.

"As it was someone from the provincial government phoned Mrs. Townsend and asked her what she thought of the idea. They took her by surprise before she had her ideas marshalled so her reaction wasn't too definite, I guess."

Glen Jones, chairman of the club, declined comment on the situation.

Ferry Staff Favors Wage Offer

British Columbia Ferries workers have voted 84 per cent in favor of 1970 wage increases ranging between 7 and 12 per cent, a B.C. Government Employees' Association spokesman said Tuesday.

The increase for unlicensed personnel will be followed by a further retroactive wage increase when seamen on other boats along the B.C. coast settle with private operators.

Housing Starts Down Sharply

VANCOUVER (CP) — New housing starts in British Columbia during April totalled only 1,207, down 55 per cent from the same month last year. Starts for the year, at 5,480, were down 30 per cent, according to Central Mortgage and Housing Corp. figures released Tuesday.

Remove stains

A paste of Cow Brand Soda removes stubborn coffee, tea, egg and other stains from plastic and china dishware. Just rub and rinse. Keeps your crystal sparkling too!

COW BRAND BAKING SODA

For irritated skin

Apply a paste of Cow Brand and water to affected areas. Gives quick relief from sunburn, windburn, insect bites and hives.

COW BRAND BAKING SODA

Stop ash tray fires

Partially fill ash trays with Cow Brand. Snuffs out cigarettes completely — no smouldering to distract your driving or set car on fire. Keep a package in the glove compartment.

COW BRAND BAKING SODA

Woodward's

Presents

"Summer Fashions"

Informally Modelled for You

Mayfair Room

May 27, 12:15 - 1:30 p.m.

Enjoy luncheon and see the latest Summer fashion review from Woodward's

Woodward's Mayfair Room, Second Floor

Woodward's Mayfair Phone 386-3322, Cobble Hill, Duncan, Ganges, Gulf Islands, Jordan River, Port Renfrew, Zenith 6544 (Toll Free). Store hours: 9:30 a.m. to 6 p.m. Evening Shopping Thursdays and Fridays 'til 9 p.m. Closed Mondays.

New Modess deodorant napkins.

This month, discover their safe, gentle, scent-free protection. And this month, relax.

All MODESS napkins are now made with a built-in deodorant. They offer a new kind of security against one of woman's oldest problems.

Feeling confident during your period can be difficult, especially if the worry of menstrual odor is on your mind.

That's why all three MODESS napkins now contain deodorant — to save you the anxiety of that nagging problem.

Gentle, effective protection

The deodorant formula is both gentle and effective. Its chief ingredient is hexachlorophene, a well-known, medically-approved agent that inhibits the growth of odor-causing bacteria.

MODESS deodorant napkins are safe for everyone to use. They will not irritate. They have no fragrance: there's no scent to clash with your perfume or to reveal the fact that you're wearing a napkin.

Above all, the deodorizing action is long-lasting. The last MODESS napkin you use, even from a box of 48's, will protect you every bit as much as the first one did.

So this month, relax. Let MODESS deodorant napkins take an age-old worry off your mind. At the same time, you'll enjoy better protection and a more comfortable fit than you've ever known. Shape is what does it.

Which MODESS deodorant napkin should you choose?

Each is made with a moisture-proof polyethylene shield. Each is wrapped in a unique cover that keeps you comfortable by quickly absorbing wetness into the interior of the napkin. But each MODESS deodorant napkin has a different shape. One of the three will fit and protect you perfectly.

MODESS Regular Deodorant Napkins

Rectangular in shape, but gently molded at both ends. The moisture-proof polyethylene shield is bonded to the outside, extends across the bottom and part way up the sides. This exceptionally protective deodorant napkin is for you if your flow is regular, but you have spotting problems.

MODESS CAREFREE Deodorant Napkins

They're tapered: wider in front, narrower in back. Designed to fit a youthful, slender figure best and to absorb a regular flow. The moisture-proof polyethylene shield extends full-length and full-width through the centre of each CAREFREE deodorant napkin.

MODESS SOFF-FORM Napkins

Deep-tapered with a moisture-proof shield inside. They have extra depth for super absorbency. For you if your flow is exceptionally heavy and a tapered shape fits you best. Packaged with a supply of opaque disposal envelopes.

If you have questions about MODESS deodorant napkins or feminine hygiene, write to Anne Gilbert, the Director of Education at Johnson & Johnson. It's part of her job to pass all such information on to you.

MODESS napkins are carefully made for you by

Johnson & Johnson

MODESS, CAREFREE and SOFF-FORM are trademarks of JOHNSON & JOHNSON in Affiliated Companies. ©J&J '70

Measure up this summer.

You can lose up to 10 lbs. in 3 weeks with the METRECAL* Slimming Plan. We'll send you a dollar to help you get started.

The METRECAL Slimming Plan works. That's because it cuts calories every day you use it and you can still eat good meals.

All you do is take METRECAL for breakfast and lunch—(each meal is only 225 calories). METRECAL contains vitamins, minerals and protein—sound nutrition to help keep you feeling good. At dinner, you can look forward to a hearty 600 calorie meal. Eating well-balanced, appetizing meals helps you stay on your diet longer—and the longer you stay on your diet, the more weight you're going to lose.

Pour it

METRECAL Liquid is convenient, quick and comes in six great flavours. Each can contains only 225 calories. Now it tastes better than ever because it's naturally sweetened.

Munch it

Crunchy Cookies are great to munch on. Nine cookies make a 225 calorie meal. Start your day off with METRECAL Liquid or Shake and then have Cookies for lunch.

Shake it

METRECAL Shake tastes great because you mix it with fresh milk. It makes milk a nutritious 225 calorie meal for breakfast and lunch.

And still eat meals like this

After you've had METRECAL for breakfast and lunch, you can look forward to this hearty 600 calorie dinner—tomato juice, meat, vegetables, salad, dessert and coffee. At bedtime, you can munch on an apple or an orange and drink a glass of skim milk. (The Slimming Plan is on every package of METRECAL.) It's nice to know you can eat like this and still lose weight—up to 10 lbs. in 3 weeks.

CLIP AND MAIL FOR REFUND

$1.00

Send us proofs of purchase equal to 12 METRECAL servings and we'll send you a dollar. The proof of purchase required is the company signature on every package—Mead Johnson NUTRITIONALS. The signature on 1 can label equals 1 serving; the signature on 1 Shake box equals 4 servings; the signature on 1 cookie box equals 3 servings. Choose any combination to make a total of 12 servings.

Mail to Mead Johnson, Box 2175, Toronto 1, Ontario

Name.....

Address.....

City.....Province.....

Offer limited. Expiry date October 31, 1970. Please allow 3 weeks for delivery. Valid in Canada only.

Metrecal—it figures

Mead Johnson NUTRITIONALS A Division of Mead Johnson Canada Ltd.

*Mead Johnson Canada Ltd. authorized user of T.M. METRECAL

MORGAN HI and LOIS KERRY DRAKE ARCHIE LIL ABNER JUDGE PARKER BLONDIE RIP KIRBY POGO MARY WORTH

MORGAN HI and LOIS

KERRY DRAKE

ARCHIE

LIL ABNER

JUDGE PARKER

BLONDIE

RIP KIRBY

POGO

MARY WORTH

M.V. CHESNUT

Petunias

As I have mentioned earlier in this series on bedding plants, the big problem is to find species which will start blooming soon after the plants are purchased and set out, yet will continue to bloom all summer long, with a non-stop performance right into the fall.

Almost any of our annual flowers can be counted upon to make a good splash of color in our front beds and planters for a period of two or three weeks, but kinds which will remain colorful all season are few and far between. These are the kinds we must have for our summer display.

* * *

One of the best and certainly the most versatile is the petunia, and particularly the small-flowered nana compacta group — the dwarf bedding petunias. These have all the virtues we look for in a good bedding plant — neat, compact, non-sprawling plants that need no staking: they come into bloom early and never stop blooming.

They have another virtue, too — they come in a wide choice of colors. The equally tireless salvia plants are commonly available only in scarlet, and the marigolds in yellow and orange shades, but with petunias you can work out just about any color scheme you please.

My first experience with the dwarf bedding petunias was nearly 35 years ago when I bought a flat of five dozen plants of a variety called Rosy Morn, fairly new at that time, to furnish a long bed across the front of our house.

I was bitterly disappointed at first, when the first flower opened, for while it was a good deep pink color, the bloom was small and rather plain; nothing like the big, frilly petunias I had seen elsewhere.

As I pointed out earlier in this series, the beauty of the individual flower isn't very important in bedding schemes — it is the overall effect that counts, and my five dozen Rosy Morn petunia plants certainly outdid themselves in this respect.

* * *

The plants covered themselves with their smallish blooms, borne so prolifically that you could hardly see any leaves for the mass of flowers. That bed was a ribbon of shimmering pink all summer long and well on into the autumn.

Since Rosy Morn made its debut, plant breeders have developed an ever-increasing number of low-growing, compact varieties in almost every color of the rainbow. We even have yellow petunias now.

Some good ones in this group are Cream Star, creamy white with a yellow throat; Admiral in a rich violet blue; Velvet Ball, a velvety blood red; Fire Chief, another old-timer and still one of the reddest of all red petunias; Heavenly Blue, a silvery light blue; Butterscotch, a new yellow variety, and Glitters, red and white candy stripes.

* * *

The dwarf bedding petunias can get along with remarkably little care. They don't need more than a smidgin of water, and no fertilizer at all in reasonably fertile soil. In fact, they seem to bloom even more profusely if they are not fed. They can get along, at a pinch, without the routine removal of faded flowers — this dead-heading is a must with most flowers — although the beds look neater and brighter when this chore is attended to regularly.

Incidentally, dead-heading petunias is a particularly unpleasant task, for your fingers get all gummed up with a sticky deposit exuded by the stems. Soap and water don't do much good but lemon juice will clean the hands.

There are many other kinds of petunias besides the small-flowered nana compacta group, and some of the larger and fancier types will be discussed in another column.

'World's Gone to Hell—Just Plumb Gone'

Charley Won't Be Took

By CHARLES HILLINGER
From Guffey, Colo.

Charley Dell, 66, woodchopper, mountaineer and lifelong bachelor, hung his longjohns on the clothesline outside his log cabin.

The stubborn backwoodsman, whose only concession to 20th century living is driving a pickup truck, is "sore as hell."

"I won't go back to Canon City as long as I live," Charley said as he pinned his underwear to the line.

A few days ago he stormed into the Canon City bank he had been patronizing the last 30 years and withdrew his life savings.

* * *

"I've been took for the last time," he declared.

The straw that broke the woodchopper's back was the "damn parking meters."

"I put a nickel in a meter and it didn't work," explained Charley. "A cop come along while I was in a store and pinned a ticket on my truck.

"That cop know'd the meter was busted. He's just on the take. They're all on the take in Canon City.

"There's 34 churches in Canon City. That's the trouble. Church people will take you every damn time."

* * *

The woodsman paid a $1 fine, withdrew his savings, then drove out of town toward Guffey without looking back.

The sign as you approach Guffey says population 27.

"Whoever counted had double vision," said Charley. "There's 12 grownups here and five kids. That's it.

"We aim to keep it that way. We ain't looking for no strangers to be movin' up here."

Dell's grandfather was the first settler in the hamlet nestling in a 9,500-foot high forest in the Rockies.

Charley Dell hangs up longjohns

"He come west to get out of the civil war," said Charley, "in other words a draft-dodger. Same time his brother was a hero carryin' the flag at Gettysburg.

"It was a religious thing with grandpa — his skippin' the war."

Dell's father, who died last year at 96, missed being a millionaire because of his affection for a mountain lion.

"Pa had this here pet lion he raised from a baby. The owner of the Jackpot Mine over in Cripple Creek offered Pa a big share of the mine for the mountain lion. The mine wasn't much at the time.

"Pa wouldn't trade. It wasn't long before the Jackpot began to pay off and pay off and pay off some more. They just hit that ore, hit that vein. My God, it produced millions.

* * *

"All Pa had was the mountain lion. And he didn't have that long. The lion bit a boy. A cop come, shot and killed the lion."

Dell doesn't resent the fact that his family didn't become rich at Cripple Creek — where the diggings totalled $800,000,000 in gold.

"I date back to way back and like it that way," said Charley, who would not have indoor plumbing "if someone paid for and put it in his log cabin."

* * *

"I'll take the old way — the outhouse, kerosene lantern, wood cook stove — any day over modern stuff.

"The world's gone to hell. I think she's plumb gone. You can't trust anybody anymore. The kids ain't raised right.

"They called me the best hunting guide in Colorado. Then the politicians decided guides had to have book learnin'. Pass a bunch of tests. The hell with it."

* * *

Dell is the banjo player in Guffey's orchestra.

"Everybody in Guffey is a musician. How many places can say that?

"We get dressed up to beat all hell — straw hats, green vests. Why, we've even got our own pie-ano player."

Guffey is alive with wildlife, thanks mostly to Charley Dell, who is forever flushing rabbits, squirrels and skunks out of the bush, making pets out of them and setting them free.

* * *

"You kill an animal in this animal paradise and you be hung from that tree next to the town pump," said Charley.

Charley Dell is strictly 19th century. He has a heart of gold but hates being took.

That's why he now drives 25 miles over a winding dirt mountainous road to Cripple Creek to pick up his groceries and do his banking, instead of taking the smooth, fast-travelling 25-mile oiled road to Canon City.

Charley's never going back to Canon City.

SYDNEY HARRIS

Answers Required

This is my middle daughter's 13th birthday, and for a present she asked if I were willing to express some of her grievances — and the grievances of her mates — in print. I am, and herewith I do:

Young people are treated badly, inconsiderately and rudely by the adult world, and this is why they often respond in kind.

* * *

"When my friends and I go into a restaurant or snack shop, even if we are quiet and polite, we are neglected by the waitress. We get seated last even if we came in first, and we get waited on last. They don't seem to want our business, just because we don't have as much to spend as adults do."

Young people are forced to pay as much as grown-ups, but don't get the same benefits.

* * *

"If we go someplace, and a few of the kids are wearing long hair or hippie outfits, we're all treated like scum. It doesn't matter how we behave, people suspect we're looking for trouble, and they get ugly — which only makes the rest of us sympathize with the extremists."

Young people are lectured at, but not listened to.

"Adults have their own ideas about us, and what we are doing, and they keep telling us how different things were when they were kids. But they don't want to listen to our thoughts or feelings, and the only time they take us seriously is when we get mad and break things. By that time, both sides don't want to listen to each other, and each side only wants to get as much of its own way as it can."

Young people are continually pressured to "grow up," but at the same time continually admonished to "act your age."

* * *

"People want us to be responsible, and work hard at our studies, and prepare for college and entering the world, but when we get upset about the quality of our education or the state of the world, they turn around and tell us we're just little punks with no experience or judgment. Well, if their experience and judgment have been so good, why is the world fouled up the way it is? We didn't do it."

I'll be glad to forward any answers that make sense to her and her mates. But they'd better be good.

PIXies By Wohl

Cruise to Seattle

A sea cruise aboard the Princess Marguerite is relaxing and fun. If you wish, take your family car. Daily downtown to downtown service.

VICTORIA — SEATTLE
Lv. Victoria 5:30 p.m. Ar. Seattle 9:30 p.m.
Lv. Seattle 8:30 a.m. Ar. Victoria 12:30 p.m.
For information phone
385-7771
CP Rail

Okanagan Trout Show High DDT

By IAN STREET
Colonist Legislature Reporter

Higher than acceptable pesticide residue levels in some large trout taken from Okanagan Lake are causing concern to provincial health authorities.

Spot checks of pesticide residues, which have been taken at intervals since 1966, when there was a big die-off of fish in the Okanagan, have shown some large predatory trout carry higher than the approved safe level of five parts per million of DDT.

A government spokesman said Tuesday, "We know there is a pesticide problem in the lake, but we don't know how extensive it is yet."

Further checks are being made and tests are being run by the provincial agriculture department pesticide laboratory at Langley, in the Fraser Valley, in an effort to determine the extent of the pesticide residue problem.

★ ★ ★

As soon as sufficient new information has been gathered, a meeting will be held among federal food and drug officials and representatives of three affected provincial departments, health, agriculture and recreation.

Dr. James Hatter, director of the provincial fish and game branch, said the whole question of pesticide residues remains "a touchy question" and added that officials must first determine with certainty whether any danger to humans exists.

Meanwhile, government officials stress that while they are concerned about the effects of pesticide residues on the ecology of the Okanagan, it is the danger to human beings who eat the fish taken from the lakes that is prompting the greatest fears.

So far tests have shown pesticide residues in other wildlife in the area remain at or below safe levels.

★ ★ ★

There are indications at present that as trout grow larger and more predatory, they may be accumulating more than the recognized safe DDT level of five parts per million. If this is proved by current and future testing, it is likely the government will recommend that anglers not eat the fish they catch in Okanagan Lake.

Health Minister Ralph Loffmark said late Tuesday he had received no report on the matter but would be guided by the medical health officers on the spot.

Supreme Weds

SAN FRANCISCO (AP) — Cindy Birdson, 25-year-old member of the Supremes singing group, was married to Charles Hewlett of Tulsa, Okla.—a dental supply firm executive. Hewlett also is 25.

Two Unhurt In Crash

NORMAN WELLS, N.W.T. (CP) — Both the pilot and one passenger escaped injury but a helicopter received extensive damage when it crashed Tuesday on takeoff from this post 800 miles northwest of Edmonton.

Pilot David Donald and passenger Edward Mondey were in the Bell helicopter, owned by Northern Helicopters, when it crashed. The machine, chartered by Pacific Hovercraft, lifted to 75 feet and dropped to the ice surface.

Home Recipe Plan Takes Off Ugly Fat

It's simple how quickly one may lose pounds of unsightly fat right in your own home. Make this home recipe yourself. It's easy, no trouble at all and costs little. Just go to your drugstore and ask for Naran. Pour this into a pint bottle and add enough grapefruit juice to fill the bottle. Take two tablespoonsful twice a day as needed and follow the Naran Reducing Plan.

If your first purchase does not show you a simple easy way to lose bulky fat and help regain slender more graceful curves; if reducible pounds and inches of excess fat don't disappear from neck, chin, arms, abdomen, hips, calves and ankles just return the empty bottle for your money back. Follow this easy way endorsed by many who have tried this plan and help bring back alluring curves and graceful slenderness. Note how quickly bloat disappears—how much better you feel. More alive, youthful appearing and active.

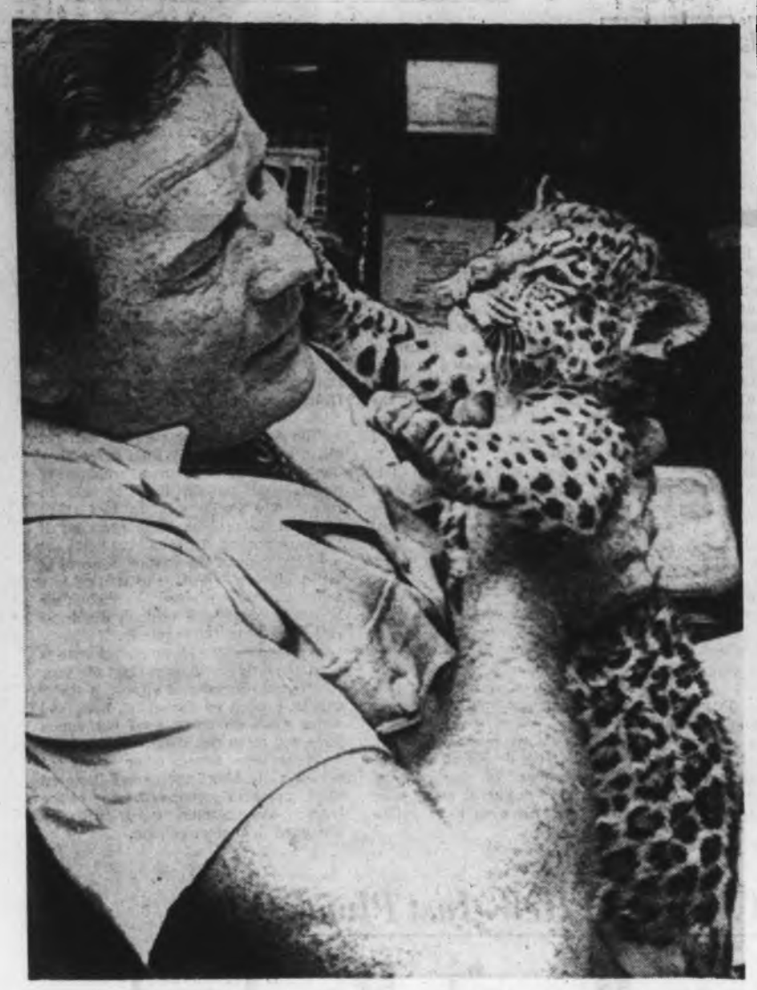

Mating Mission

What may be history-making leopard cat is held by Detroit animal exporter Don Hunt, who plans to send full-grown feline to Africa on mating mission. Hunt exported two-year-old cat, which he described as first step in conservation program because Africa's own animals are threatened with extinction. —(AP)

Bridge

Winners in the weekly duplicate bridge game conducted by the Victoria unit of the American Contract Bridge League: 1. Gwen Graham and Bill Champion. 2. Louise Duncan and Helen Ryan. ¾ tie: Margaret and Jack McAvoy, Marjorie Fortye and Paul McCahen. 5-6 tie: Corinne and Fred Gumprich, Ronald Smith and Brian Larkey. 7. Phil Hagel and Eric Goodwin.

Fight Civilian Control

U.S. Police Union Ready to Dissent

DENVER (UPI) — Delegates representing 10,000 U.S. police officers gave formal approval Monday to the creation of a national policeman's union and included a no-strike clause in their bylaws.

The new organization is the International Brotherhood of Police Officers. The 75 charter delegates from 17 cities elected John Cassese as president. The 57-year-old retired New York patrolman is former president of the New York Patrolmen's Benevolent Association.

★ ★ ★

Cassese, who said he expects the organization to obtain an AFL-CIO charter, said the police union was formed because of the increasing problems confronting the country's 400,000 policemen.

"We policemen will also dissent from time-to-time," Cassese said, pointing to the problems of law officers in meeting growing unrest and demonstrations.

★ ★ ★

"However, our dissent will be vocal because we have come to this convention with a constitution which contains a no-strike clause in it."

Cassese said, however, the union did not intend to allow the no-strike clause to be used as a weapon against the police.

"We intend to engage in political campaigns where issues such as civilian review boards are being voted," the New Yorker said.

"We are here to affirm our position against hostile officials both elected and appointed. We intend to answer unjustified criticism leveled at us in the various media. We intend to set up truth squads so that the public might know all the facts in a situation involving the police."

6,000 Men Involved

Illegal Draft Suit Pending

SAN FRANCISCO (AP) — A federal judge holds that the United States Army should release the estimated 6,000 men who were illegally reclassified 1-A and drafted prior to a U.S. Supreme Court ruling banning such inductions.

U.S. District Court Judge Alfonso J Zirpoli's order Monday to release Pte. Robert W. Andre was called the first retroactive application of the court's decision of last January.

The 23-year-old Downey, Calif., man, now at Fort Ord, Calif., was inducted April 9, 1969, by a draft board which accelerated his induction because he failed to supply the board an address change.

He petitioned for release last March on the basis of the Supreme Court's decision that it was illegal for the draft board of David Gutknecht of Gaylord, Minn., to hasten is induction because he turned in his draft card at a 1967 anti-war rally.

Zirpoli said there is "no substantial reason" why the Gutknecht decision should not apply to Andre and others already inducted.

U.S. Attorney James Browning said he will file an appeal.

Woodward's
SWING INTO SUMMER
Sale
NOW ON
A store-wide sale offering outstanding values for summer living.
Woodward's Mayfair Phone 386-3322, Cobble Hill, Duncan, Ganges, Gulf Islands, Jordan River, Port Renfrew, Zenith 6544 (Toll Free). Store hours: 9:30 a.m. to 6 p.m. Evening Shopping Thursdays and Fridays 'til 9 p.m. Closed Mondays.

Now Western adds a new luncheon nonstop to San Francisco

On June 12, at 11:30 a.m., Western's new luncheon nonstop takes off for San Francisco. It's your only luncheon service from Vancouver to the City by the Golden Gate. And what service! A delicious, hot meal is served in Coach. And there's "Western Canadian" gourmet dining with sparkling champagne in First Class. You can enjoy the same, superb "Western Canadian" service on our 4:15 p.m. dinner nonstop, too. Remember, when you have to fly to San Francisco, Western Airlines offers two great choices!

WESTERN
the only way to fly

Ask your Travel Agent–he knows! Or call us at ZEnith 6740.

Princess Pat's

Battalion Going Eastward

The Third Battalion, Princess Patricia's Canadian Light Infantry, will leave on the weekend for Camp Wainwright, Alta., for a month of conventional warfare training with units from as far east as Winnipeg.

The battalion will fly in Hercules aircraft from Patricia Bay Airport Saturday and Sunday, the commanding officer, Lt.-Col. Thorold Marsaw, said Monday.

The road party left for camp Sunday, he said, with equipment for the exercise. Other equipment, used in Norway in the spring, was returned to Canada on the aircraft carrier Bonaventure and was then dropped off at Wainwright.

Some of the battalion will remain an extra week at camp to train militia units before returning to Work Point.

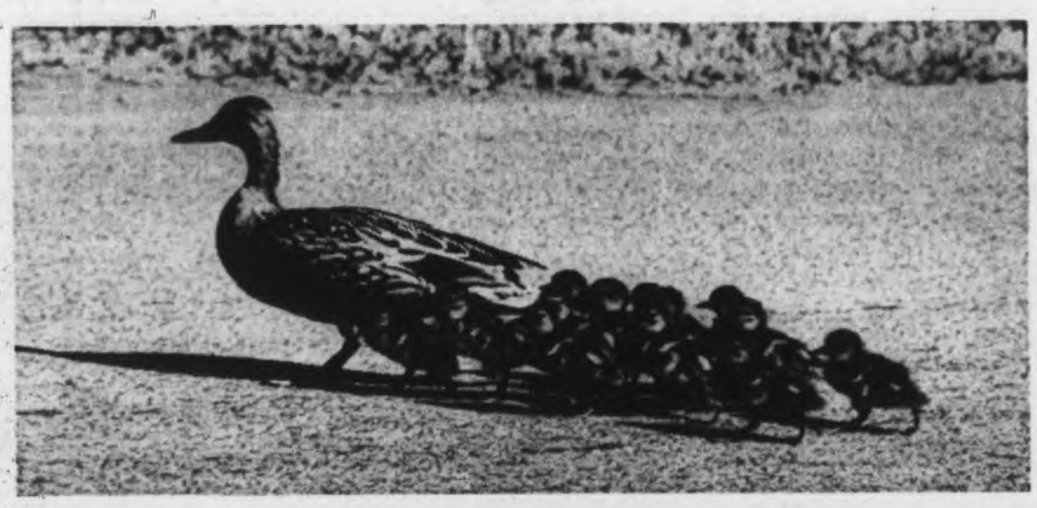

Foul Bay Invasion Unopposed

Mother's army takes over Foul Bay Road near Fairfield as mallard shows baker's dozen of offspring some of sights of city life.—(William A. Boucher)

Police Seek Heir In Estate Matter

Does anyone remember Mr. and Mrs. Edward Stephen McDole? Does anyone know his daughter?

Victoria police asked those questions of the public Tuesday after receiving a letter from Mrs. Ross W. Glenn of Durango, Colo., in connection with an estate.

* * *

Police said that Mrs. Glenn is trying to find the daughter of McDole, who died May 22 in Durango. He was married in B.C., the letter said, in 1940, 1941 or 1942 and his wife died when their daughter was born.

The daughter, who now is 27 years of age, is believed to be using her mother's maiden name, which is not known to authorities in Victoria or Colorado, and is the only next of kin.

* * *

Police indicated that the provincial vital statistics department had been unable to help.

They asked that anyone with information regarding the daughter or even the maiden name of Mrs. McDole get in touch with the detective division of the Victoria police department at 384-4111.

Courtroom Parade

Man Loosed 'Rampage,' Court Told

A 20-year-old North Vancouver man, who went on what prosecutor John Macintyre called "a criminal rampage," was sentenced Tuesday in Victoria Provincial Court to nine months definite and nine months indeterminate in jail.

•

Alan Peter Matewish was sentenced by Judge William Ostler after pleading guilty to two charges involving six counts of possession of stolen property, each count covering items worth more than $50.

One charge mentioned possession April 14 in Colwood of a 1965 Mustang stolen March 11 from a car firm in Phoenix, Ariz. Court was told the car was being demolished here by Matewish, who was cutting out parts with an axe and transferring them to a 1954 Austin.

The other charge mentioned possession May 13 in Colwood of a lengthy list of items stolen in March and April from four homes and a business in Greater Victoria. Total value of the items was $1,561.

Macintyre said Matewish was given a one-year probationary term May 12 after pleading guilty May 4 of breaking and entering a Victoria business the day before with intent to steal.

The prosecutor said Matewish's activities could "be more accurately described as a criminal rampage" and wondered about his mental stability. The judge noted that Matewish was "involved heavily in criminal activity" at the time of his probationary sentence.

□

A 60-day jail term was the sentence for Lorne Hamilton, 21, of Quebec Street, who pleaded guilty of theft involving less than $50. He was charged after a $25 tan suede vest was stolen Monday from the Shy Violet boutique, 45 Bastion Square, and court was told Hamilton had a previous conviction for a similar offence.

□

Mrs. Agnes Marie Guilbault, 44, of 2274 Dalhousie, was given a suspended sentence and six-month probationary term after she pleaded guilty of theft involving less than $50. Testimony showed she shoplifted a package of cheese and a can of cleaner Monday from the Safeway store at 2635 Quadra.

□

Virginia Sisco, 43, of 724 Yates, was convicted following trial on a charge of theft involving less than $50 — seven items worth a total of $3.38 shoplifted last Friday from the Safeway store at 2635 Quadra. Because the women said she suffered from epilepsy, the judge remanded the case to today for sentence and instructed that a doctor check the woman in the meantime.

□

George Boucher, 22, of Wellington, was sent to jail for 20 days after he pleaded guilty of intoxicated driving Monday in Victoria. Court was told Boucher was arrested after his car hit a parked 1970 Oldsmobile on Fairfield, causing $1,500 damage.

□

John Russell Bean, 40, of 1732 Amphion, was fined $200 after he pleaded guilty of driving while disqualified. The prosecutor advised court that Bean was stopped at noon Monday after receiving a 24-hour licence suspension at 2:30 a.m. Monday.

Car Stays Parked —Judge

A 19-year-old resident of Rocky Point Road was ordered by Judge J. A. Byers Tuesday in Victoria Provincial Court to dispose of his car and not own any motor vehicle for the next year.

The judge made the order a condition of probation for John T. Stevens, 4953 Rocky Point, who appeared with William R. G. Phillips, 18, of 969 Kangaroo, for sentence on three charges.

* * *

Phillips and Stevens pleaded guilty May 16 to the charges which included a two-count charge against Phillips of thefts involving less than $50 each, a charge against Stevens of possession of stolen goods valued at less than $50 and a joint charge of theft under $50.

Court was told at the time that Stevens drove his car into a service station at 752 Caledonia, May 13, and, while Stevens spoke to the attendant, Phillips put a $21.88 tire into the trunk.

Next day, the car was parked at a service station at 980 Hillside to cool its radiator and there, Phillips took two quarts of oil worth $2.20. The day after, the two stole 20 pounds of copper piping worth $7 from a garage at 333 Farview in the Colwood area.

* * *

Phillips admitted stealing the tire and the oil, Stevens admitted possession of the stolen tire and both admitted taking the piping.

The judge took note of the fact both men had been in jail since May 16 while awaiting sentence. He fined Phillips a total of $50 for the two thefts, fined Stevens $25 for possession and gave each one-year probation terms, adding the no-vehicle rule for Stevens while he is on probation.

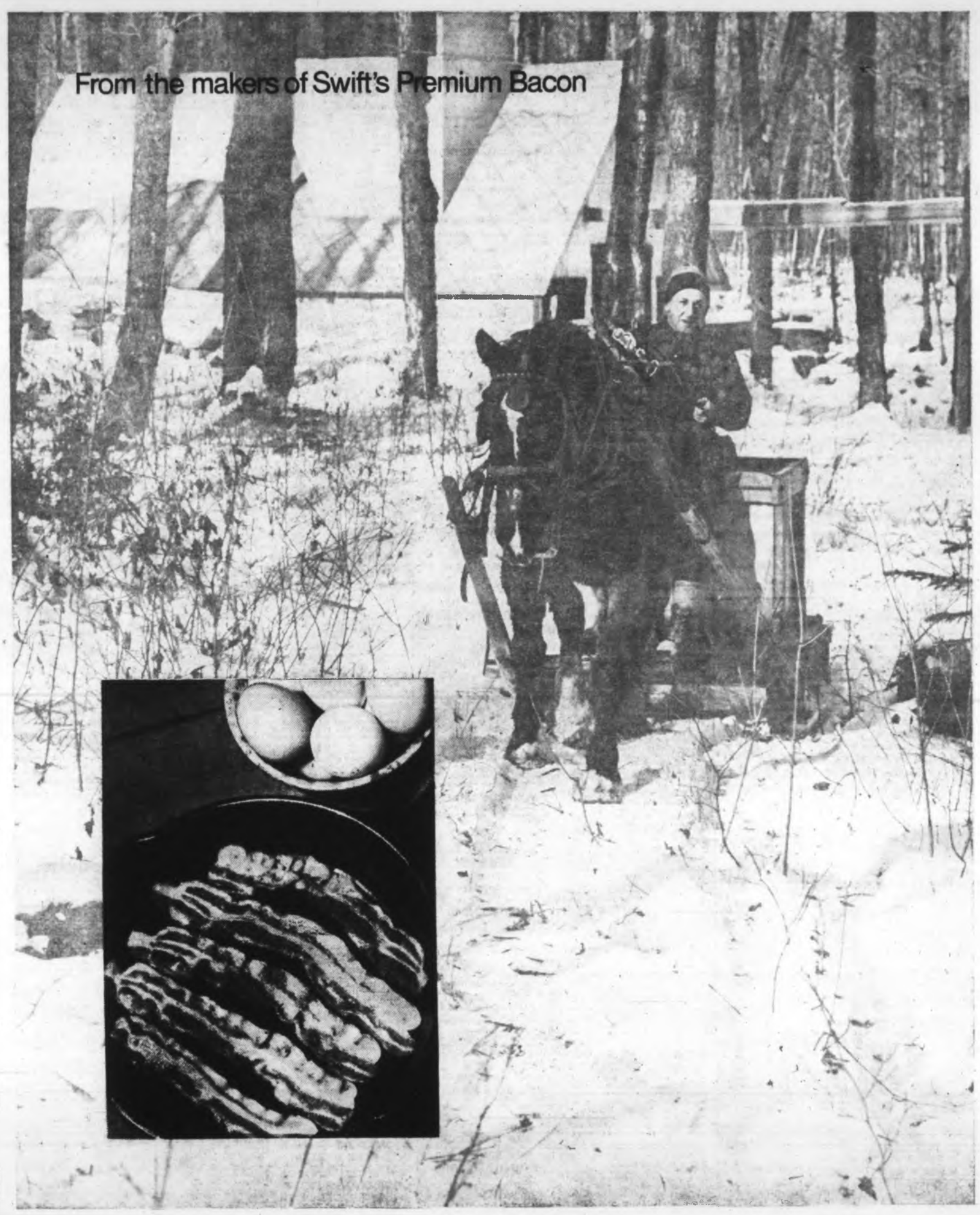

Only Swift makes it—bacon with a maple-sugar-cured flavour.
Once you taste it, you'll never forget the name:

Swift's Lazy Maple Bacon

Swift

Swift, Swift's Premium and Lazy Maple are registered trade marks of Swift Canadian Co., Limited.

386-2121

CLASSIFIED ADVERTISING

Vancouver Island's Largest Shopping Centre In Print

386-2121

Sports, 383-7000
Circulation, 383-0725
TELEPHONES AFTER-HOURS
11:30 p.m. to 7 a.m.
Editorial, 383-4509
383-8309

BOX REPLIES

All replies to private box numbers available from 8:00 a.m. to 6:00 p.m. Monday to Friday inclusive.

• • •

OFFICE HOURS

Classified Counter, 8:00 a.m. to 6:00 p.m. Business Office, 9:00 a.m. to 5:30 p.m. Monday to Friday inclusive.

CLOSED SATURDAY

• • •

TELEPHONE HOURS

8:00 a.m. to 8:00 p.m. Monday to Saturday inclusive.

• • •

CLASSIFIED COPY DEADLINES

Regular classified advertisements may be placed at the counter, 8 a.m. to 6:00 p.m. on the day prior to publication. Monday to Friday inclusive. By telephone, 8:00 a.m. to 5:00 p.m. Monday to Saturday inclusive.

All classified semi-display copy must be in the possession of Victoria Press Ltd., 2631 Douglas Street, by 4:00 p.m. on the day prior to publication, with the exception that copy for Sunday Colonist must be in by 4:00 p.m. Friday.

FULL COVERAGE CLASSIFIED RATES

AGATE TYPE ONLY

One day 8c per word per day.
Three consecutive days, 7c per word per day.
Six consecutive days, 6c per word per day.
Agate headings and white spaces can be charged at the word rate (5 words per line).
Minimum advertisement 10 words and $1.00.
Each initial, sign, group of figures and abbreviation counts as one word.

All ads requiring a style other than that mentioned above will be charged by the measured agate line (14 agate lines equal 1 inch).
One day 38c per line, $5.32 inch.
Three consecutive days 33c per line, $4.62 inch.
Six consecutive days 28c per line, $3.92 inch.
Ten per cent surcharge if more than one size type is used.

Birth Notices, $2.00 per insertion. In Memoriam notices, Cards of Thanks, Death and Funeral Notices, not exceeding 12 lines, $3.25 first insertion and $2.40 subsequent insertions. Each additional line, 33c daily.

Births, Deaths, In Memoriam Notices, Cards of Thanks not accepted by telephone.

SUBSCRIPTION RATES

Wherever carrier service is maintained, $2.50 per month.
Single copy sales price: 10c daily, 15c Sunday.
By mail: $3.50 per month; $10.00 per 3 months, $38.00 per year. United States, 4.00 per month.
All other countries, $4.50 per month.
Sunday only, 25c per copy; $13.00 per year.
Mail subscriptions are payable in advance.
Authorized as second class mail, Post Office Department Ottawa.
Member of Audit Bureau of Circulations.

TERMS OF PUBLICATION

The Victoria Press Ltd. shall not be liable for non-insertion of any advertisement beyond the amount paid for such advertisement.

In the event of an error occurring the liability of Victoria Press Ltd., shall not exceed the charge for the space actually occupied by the item in question.

All claims on errors in publication shall be made within 12 hours thereafter and if not made shall not be considered. No claim will be allowed for more than one incorrect insertion nor for errors not affecting the value of the advertisement.

All estimates of cost are approximate. Advertisers will be charged with space actually used.

All advertising copy will be subject to the approval of the Victoria Press Ltd., who reserve the right in its sole discretion to classify, reject or insert copy furnished.

Advertisements must comply with the British Columbia Human Rights Act which prohibits any advertising that discriminates against any person because of his race, religion, sex, colour, nationality, ancestry or place of origin, or because his age is between 44 and 65 years, unless the condition is justified by a bona fide requirement for the work involved.

While every endeavor will be made to forward replies to box numbers to the advertiser as soon as possible, we accept no liability in respect of loss or damage alleged to arise through either failure or delay in forwarding such replies, however caused, whether by negligence or otherwise.

CIRCULATION REPRESENTATIVES

Duncan, Chemainus
P. J. Rogers 746-6181
Lake Cowichan, P. Edwards 749-6771
Pt. Alberni, Mrs. A. Nilson 723-8312
Nanaimo, R. Lakey SK 3-2706

United States Representatives
MATHEWS SHANNON and CULLEN, INC.
New York, Boston, Chicago, Detroit, Philadelphia, Pittsburgh, Cleveland, Syracuse, Charlotte, Atlanta, Cincinnati.

DUNCAN BUREAU
262 Station Street (Hamilton Electric Building). Office and telephone hours 1 p.m. to 5 p.m. Monday to Friday, inclusive.
PHONE DUNCAN 746-6181

CLASSIFIED SERVICE FOR DUNCAN COWICHAN VALLEY CHEMAINUS RESIDENTS
Classified Ads phoned in to our Duncan office 746-6181 before 3:30 p.m. will appear in the following day's papers

PHONE DIRECT
386-2121
TO PLACE YOUR CLASSIFIED AD

5 DEATHS, FUNERALS

ALEXANDER—Henry Charles (Spike) Alexander, aged 66 years, passed away in Lady Minto Hospital, Ganges, May 24, 1970. He is survived by his loving wife, Rose at home; 2 sons, Scott, Burnaby, Stephen, Ganges; 2 daughters, Mrs. P. C. (Susan) Parker, Kelowna, Mrs. S. (Sally) Brigden, Chemainus; 7 grandchildren. Also 5 brothers, Ken in Vernon, Ron, Montreal, Keith, Victoria, Scott, Ottawa, Dick, Vancouver; and one sister, Mrs. T. (Helen) Woods-Smith, Timmins, Ontario.

Funeral services will be held 11 a.m., Thursday, May 28, in Our Lady of Grace Roman Catholic Church, Father F. Sutherland officiating. Followed by cremation. Goodman Funeral Home, Ganges, directors. Flowers gratefully declined.

ARMSTRONG—In Victoria on Sunday May 24, 1970 Mrs. Annie Armstrong of 1345 Grant St. Mrs. Armstrong was born in Glasgow, Scotland and came to Canada as a girl in 1896. She had resided in Marsden, Sask. for many years prior to retiring to Victoria in 1942. Predeceased by her husband David in 1953 she leaves to mourn three daughters, Mrs. Hazel Searl, Victoria; Mrs. Jessie Forrester, and Mrs. Jean Brannick both of Marsden, Sask.; one brother Mr. Robert Faulds of Gourock, Scotland, four grandchildren and four great grandchildren.

The Rev. John Travers will conduct the funeral service on Wednesday May 27, 1970 at 11 a.m. from Chaplin's Funeral Chapel followed by cremation. Flowers gratefully declined. Friends wishing may make contributions to the Canadian Heart Foundation, 620 View St., Victoria.

BEAZLEY — In Victoria, B.C., on May 26, 1970, Mr. Alfred Lesley Beazley, aged 67 years; born in England and a resident of Langford, B.C., for the past 2½ months; late residence 2130 Millstream Road; formerly of McLean, Sask., for 60 years. He leaves his loving wife, Ettie, at home; his son and daughter-in-law, Barry and Bernice Beazley, Langford, B.C.; 3 grandchildren; and his sisters, Mrs. Pearl Garheart and Miss Lillian Beazley, Regina, Sask.

Graveside service will be held in the Hatley Memorial Gardens on Thursday, May 28, 1970, at 1:00 p.m., Rev. C. D. Blencoe officiating. Arrangements by the Sands Funeral Chapel of Heather, Colwood, B.C.

BUTLER—On May 25, 1970, in Victoria, Mrs. Florence V. Butler, aged 65 years, of 3285 Eldon Place, formerly of Toronto. She leaves her husband, Cecil, and 2 sisters in Toronto.

Funeral service in McCall Bros. FAMILY CHAPEL, Main Office Bldg., on Friday, May 29, at 10:15 a.m. Interment at Royal Oak Burial Park.

CASTLETON—In Victoria on May 24, 1970, Miss Freda Muriel Castleton, of 750 Cook St., aged 82 years; born in Kent, England, and a resident of this city for the past 49 years. Miss Castleton was an employee of the City Hall for many years and a life-long friend of Miss Gladys Edith Smyth.

Funeral service in McCall Bros. FLORAL CHAPEL, Johnson and Vancouver Sts., on Wednesday, May 27, at 10:15 a.m., Rev. E. Laura Butler officiating. Cremation. (Flowers gratefully declined.)

CROWTHER—Suddenly in Victoria on May 25, 1970, Mr. Kenneth Crowther of 448 Kipling St., aged 59 years, born in Cheshire, England and a resident of this city for the past 18 years. He is survived by his loving wife Enid at the residence; one daughter Bernice in London, England; one sister, Mrs. A. E. (Ella) Byrne of Cheshire, England.

PRIVATE service in McCall Bros. FAMILY CHAPEL on Wednesday, May 27 with Rev. J. Travis officiating. Cremation. (Flowers gratefully declined. Those so desiring may contribute to the Heart Fund, 620 View St.)

GOODMANSON—Mrs. Arnbjorg (Abba) Sigridur Goodmanson passed away May 26, 1970, at Royal Jubilee Hospital. Born in Hofsbusum, Little Husavik, Iceland May 26, 1883. Resident of Brentwood Bay since 1948, formerly of Flin Flon, Manitoba and Wilkie, Saskatchewan. Predeceased by her husband, Mundi, in 1963. Beloved mother of Mrs. Karl Pedersen (Margret) of Port Alberni, B.C., Mrs. Rutur Thor (Solveig) of Los Altos, California, Mrs. Fred Conconi (Florence) of Parksville, B.C., Mrs. Ralph Perry (Violet) of Sunnyvale, California, Mr. Laurence (Larry) Goodmanson of Brentwood Bay, Mr. Harald Goodmanson, Winnipeg, Manitoba. 20 grandchildren and 4 great-grandchildren. Active member of Brentwood United Church.

Service will be held in the Sands Mortuary Limited "Memorial Chapel of Chimes," on Thursday, May 28, 1970, at 10:30 a.m. Interment in Royal Oak Burial Park.

HOLDRIDGE—In Victoria on May 25, 1970, Mrs. Alice Holdridge, aged 79 years, beloved wife of Sidney Holdridge of 40 Hibberson Crescent; born in Derby, England, and a resident here for 51 years. She also leaves 1 son, Maurice John (Jack), of Victoria; 3 daughters, Mrs. Frank (Norma) Mitchell, of Victoria; Mrs. S. A. (Irene) Muir and Mrs. C. E. (Shirley) McBride, of Kelowna; 5 grandchildren, 5 great-grandchildren.

Funeral service in McCall Bros. FLORAL CHAPEL, Johnson and Vancouver Sts., on Friday, May 29, at 3:30 p.m., followed by cremation. (Flowers gratefully declined. If desired, friends may donate to the St. Joseph's Hospital Building Fund.)

HOSIE—In Victoria on May 24, 1970, Mrs. Mary A. S. Hosie, aged 72 years, beloved wife of Thomas H. Hosie. Besides her husband, Tom, she leaves her sister-in-law, Mrs. M. F. Ormiston, of Victoria.

Funeral service in McCall Bros. FAMILY CHAPEL, Main Office Bldg., on Wednesday, May 27, at 3:00 p.m., Very Rev. Dr. J. L. W. McLean officiating. Interment at Hatley Memorial Gardens.

MINHINNICK — In Victoria, B.C. on May 22, 1970, Mr. Charles Minhinnick, aged 82 years, born in Ontario and a resident of Colwood, B.C. for the past 24 years, late residence, 2709 Wale Rd. Predeceased by his wife, Hedwidge Minhinnick on December 18, 1962. He leaves his brother, George Minhinnick, Birmingham, Michigan; nieces and nephews.

Service will be held in the Sands Funeral Chapel of Heather, Colwood, B.C. on Wednesday, May 27, 1970 at 3:30 p.m., Rev. H. Silvester officiating. Cremation. Flowers gratefully declined.

MOXHAM—Suddenly in Victoria, B.C., on May 20, 1970, Mr. Elmer Oscar Moxham, aged 31 years; born in Portage la Prairie, Manitoba, and a resident of Victoria for the past 7 years; late residence 1087 Pear St. He leaves his mother, Mrs. Yvonne Maundrell, sister, Mrs. R. R. (Melrose) Morgan, Victoria, B.C.

Service will be held in the Sands Mortuary Limited, "Memorial Chapel of Chimes," on Wednesday, May 27, 1970, at 1:00 p.m., Rev. R. J. D. Morris officiating. Interment in the Royal Oak Burial Park.

OLSON—Mrs. Hilda Olson of 3290 Linwood Ave., passed away on May 24, 1970 at Aberdeen Private Hospital after a short illness. She was aged 85 years. She had been a resident of Victoria for the greater part of the last 10 years, previously residing at Preeceville, Sask., Flin Flon, Man. and Calgary, Alta. She was predeceased by her husband Martinus in 1939, sons, Arthur in 1917 and Harvey in 1932. She leaves 4 daughters, (Manda) Mrs. H. O. Bexrud of Victoria, (Lenora) Mrs. Robert Trodden of Calgary, (Clarice) Mrs. Roy Melsness of Kelowna and (Laura) Mrs. Michael Genyk of Flin Flon; also 4 sons, Henry and Martin of Preeceville, Sask., Irwin of Calgary and Elmer of Edmonton.

Funeral service in Grace Lutheran Church, Fort St., on Thursday, May 28 at 10:30 a.m. Rev. D. H. Metzger officiating. Burial will be at North Prairie Lutheran Church Cemetery, Preeceville, Sask. on Saturday, May 30. McCall Bros. Funeral Directors in charge of arrangements.

ROBERTS—In Victoria on Monday, May 25, 1970, Rev. Piran William Aspley Roberts, of 1230 Balmoral St. Rev. Roberts was born in Fairford, Gloucester, England, and had resided in Toronto prior to moving to Victoria. He is survived by his loving wife, Leonora, Victoria; 1 brother, Michael, Victoria; 5 sisters, Mary, Mrs. Dean Cox, Victoria; Violet, Mrs. A. Coleman, Nelson, B.C.; Marjorie, Mrs. A. Stubbs, Virginia; Dorothy, Mrs. G. Rasmussen, Victoria; Muriel, Mrs. H. Carson, California.

The Rev. Cyril Venables will conduct the funeral service on Thursday, May 28, 1970, at 1:30 p.m., from St. Martin's-in-the-Field Church, followed by cremation. CHAPLIN'S FUNERAL CHAPEL in charge of arrangements. Flowers gratefully declined.

ROBINSON — At Rest Haven Hospital, Sidney, B.C., on May 24th, 1970, Mrs. Florence Margaret Robinson, aged 37 years, born in Almonte, Ontario, and a resident of Sidney, B.C., for the past 17 years, late residence, 10519 McDonald Park Rd.; formerly of Almonte, Ontario. She leaves her loving husband, Ervin and her son, Samuel Leslie, at home; her parents, Mr. and Mrs. L. Puckett, Sidney, B.C.; brothers, James Howard Puckett, Tacoma, Wash., and James Kelly Puckett, North Saanich, B.C.

Services will be held in the Sands Funeral Chapel of Roses, Sidney, B.C., on Wednesday, May 27th, 1970, at 11:00 a.m. Rev. J. H. Wood officiating. Cremation. Flowers gratefully declined. Those so desiring may contribute to the C.N.I.B., 1609 Blanshard St., Victoria, B.C.

VALIANT — At St. Joseph's Hospital on May 24, 1970, Arthur Elmer Valiant, aged 82, of 2350 Millstream Rd., a resident of Victoria since 1930. Survived by 3 brothers, Hugh, in Manitoba, Gordon in Merrit, B.C., and Roy Valiant, Victoria; 3 sisters, Mrs. H. (Mabel) Hales, Calgary; Mrs. H. (Gladys) Winter and Mrs. S. (Evelyn) Tidbury, of Victoria; also nieces and nephews.

Funeral service Thursday at 1:30 p.m. in HAYWARD'S FUNERAL CHAPEL, 734 Broughton St., Rev. John A. Watson officiating. Cremation. Supervised parking adjoining the chapel.

WIDENMAIER — In Victoria, B.C., on May 24th, 1970, Richard Egan Widenmaier, age 4½ years, born in Moose Jaw, Sask., beloved son of Don and Donna Widenmaier, 153 St Lawrence St. He leaves, besides his loving parents, his sister, Ursulla, at home; and his grandparents, Mr. and Mrs. A. E. Widenmaier and Mr. and Mrs. Schulties, Moose Jaw, Sask.

Services and interment will be held in Moose Jaw, Sask. Arrangements by the Sands Mortuary Limited.

CLASSIFICATION INDEX

VITAL STATISTICS
1 Births
5 Deaths and Funerals
8 Cards of Thanks
9 In Memoriam
10 Funeral Directors

NOTICES
11 Monumental
14 Announcements
15 Coming Events and Meetings
16 Catering, Banquet and Reception Rooms
17 Restaurants
18 Places to Visit
20 Lost and Found

EMPLOYMENT
21 Male Help Wanted
25 Male or Female Help Wanted
26 Female Help Wanted
27 Teachers Wanted
29 Situations Wanted Male
30 Situations Wanted Female
31 Situations Wanted Male or Female

BUSINESS SERVICES AND DIRECTORY
36 Business Services and Directory

PERSONAL SERVICES
32 Trade Schools
33 Bands, Musicians and Orchestras
38 Travel
39 Personals
40 Business Personals
42 Education
43 Dancing
71 Music Teachers

MERCHANDISING
60 Fuel
63 Timber
65 Building Supplies
70 Musical Instruments
77 Motorcycles
78 Bicycles
80 Boats and Marine
83 Aeronautical
92 Sporting Goods
93 Stoves and Furnaces
96 Cameras, Supplies and Photo Finishing
97 Furniture
98 TV, Stereo, Radio Sales and Service
99 Groceries, Meat and Produce
100 Miscellaneous for Sale
103 Miscellaneous Wanted
109 Miscellaneous to Rent
112 Wanted to Rent, Miscellaneous
115 Swaps
117 Antiques
119 Florists
120 Garden Supplies
125 Pets and Supplies
127 Chicks, Poultry, Hatching Eggs, Supplies
128 Livestock and Supplies
130 Heavy Equipment, Machinery
135 Farm Implements

AUTOMOTIVE
150 Cars for Sale
151 Foreign Import and Sports Cars
152 New Car Directory
154 Trucks and Buses
156 U-Drives and Auto Washing
158 Tires
160 Parts, Accessories
162 Auto Repairs, Service and Towing
164 Auto Body Work and Painting
166 Cars and Trucks Wanted
168 Campers and Trailers
169 Mobile Homes and Parks

ACCOMMODATION
175 Hotels
178 Summer Resorts
181 Tourist Accommodation
185 Convalescent and Rest Homes

RENTALS
190 Room and Board
191 Room and Board Wanted
193 Rooms to Rent
194 Rooms Wanted
197 Housekeeping Rooms to Rent
198 Housekeeping Rooms Wanted
200 Apartments to Rent, Unfurnished
201 Apartments to Rent, Furnished
203 Apartments Wanted
206 Duplexes to Rent
207 Duplexes Wanted to Rent
210 Houses to Rent, Unfurnished
211 Houses to Rent Furnished
212 Houses Wanted to Rent
215 Halls, Warehouses, Stores and Offices to Rent

FINANCIAL
155 Automobile Financing and Insurance
230 Personal Loans and Insurance
233 Mortgage Loans and Insurance
234 Mortgages for Sale
235 Wanted to Borrow

REAL ESTATE
240 Business Opportunities
241 Business Opportunities Wanted
244 Revenue Property
245 Revenue Properties Wanted
247 Commercial or Industrial Properties
250 Houses for Sale
253 Country Homes and Properties
256 Waterfront Properties
260 Condominiums for Sale
263 Garages for Sale, Rent, Wanted
265 Houses Wanted to Buy
268 Listings Wanted
270 Exchange Real Estate
271 Lots for Sale
273 Property for Sale
274 Property Wanted
280 Acreage for Sale and Wanted
285 Up-Island Properties
290 Farms for Sale and Wanted
292 Gulf Islands Properties
295 Listings Cancelled

NOTICE OF COPYRIGHT

Full, complete and sole copyright in any advertisement produced by Victoria Press Ltd. is vested in, and belongs to Victoria Press Ltd.; provided, however, that copyright IN THAT PART AND THAT PART ONLY of any such advertisement consisting of illustrations, borders, signatures or similar components which is, or are, supplied to Victoria Press Ltd. by the advertiser in the form of engravings, matrices, casts, etc., and incorporated in said advertisement shall remain in and belongs to the advertiser.

9 IN MEMORIAM

FAIRLESS — In loving memory of a dear husband and father, Frank Fairless, who passed away, May 27, 1969.
One year has passed since that sad day,
When one we loved was called away.
God took him home—It was His will,
Within our hearts he liveth still.
—Ever remembered by his loving wife, Frances and his sons, Frankie, Raymond, Edward and Families.

FENNELL — In loving memory of Leslie P., who passed away, May 27, 1955.
However long our lives may last,
Whatever lands we view,
Whatever joy or grief be ours,
We will always think of you.
—Ever remembered by his son, Bob, daughter-in-law Muriel and grandchildren, Bob, Barb and Brad.

O'NEIL — In loving memory of a beloved husband, father, and grandfather, George F. H. O'Neil, who passed away, May 27, 1968.
Gone is the face we loved so dear,
Silent is the voice we loved to hear,
Too far away for sight or speech,
But not too far for thought to reach,
Sweet to remember him who once was here
And who, though absent, is just as dear
—Always remembered and sadly missed by his loving wife, Nettie; daughter, Beulah; son, Bob and their families.

10 FUNERAL DIRECTORS

McCALL BROS. Funeral Chapels
1400 Vancouver Street
385-4465 — 385-4468 — 385-4467
Serving Greater Victoria for Nearly 50 Years . . . the Name Is Assurance

WEDNESDAY
TOWNSEND, Mr. Cedric
Accompanied to Binscarth, Manitoba for interment.
CROWTHER, Mr. Kenneth
PRIVATE SERVICE, FAMILY CHAPEL.
CASTLETON, Miss Freda Muriel
10:15 a.m.—FLORAL CHAPEL.
HOSIE, Mrs. Mary A.
3:00 p.m.—FAMILY CHAPEL.

THURSDAY
ARCHER, Mr. William
10:00 a.m.—FAMILY CHAPEL.
OLSON, Mrs. Hilda
10:30 a.m.—GRACE LUTHERAN CHURCH.

FRIDAY
BUTLER, Mrs. Florence V.
10:15 a.m.—FAMILY CHAPEL.
HOLDRIDGE, Mrs. Alice
3:30 p.m.—FLORAL CHAPEL.

YOUR COMMUNITY CHAPELS dedicated to service

SANDS MORTUARY LTD.
Memorial Chapel of Chimes
Victoria, B.C. 383-7511

SANDS CHAPEL OF ROSES
Sidney, B.C. 656-2932

SANDS CHAPEL OF HEATHER
Colwood, B.C. 478-3821

Established 58 Years

THOMSON & IRVING Funeral Chapel
Est. 1906. Formerly of Winnipeg.
A Dignified and Understanding Service at Moderate Cost.
PRE-NEED AT NEED
SHIPMENTS
1625 Quadra St. Phone 384-2612

HAYWARD'S CHAPEL
"A GOLDEN RULE SERVICE"
386-3505
734 Broughton St.
A. W. FRANCES. W. H. HAYWARD

CHAPLIN'S FUNERAL CHAPEL
Kindness — Courtesy — Service
1155 Fort 384-5512

11 MONUMENTAL

MORTIMERS MONUMENTS
ESTABLISHED 1877
"The Finest in Craftsmanship"
633 David St. 383-6421

STEWART MONUMENTAL Works Ltd.
ESTABLISHED 1896
1403 May St. 384-3452

14 ANNOUNCEMENTS

B.C.'S DONALD WATERFIELD, author of the controversial "Continental Waterboy". (The Columbia River controversery). He will be autographing his new book between 2:30 and 5:30 at Fraser's Book Bin, 641 Yates, Sat., May 23.
Victoria's Largest Book Store

RECREATION DIVISION
Women's Auxiliary to L.B.C.A. money doll won by Mrs. Hronek. No. 2424.

15 COMING EVENTS AND MEETINGS

LONDON BOXING AND ATHLETIC CLUB
BINGO
EVERY WEDNESDAY
7:30 p.m.
CURLING RINK
1952 Quadra
FREE ADMISSION
All Cards 25c Each
ALL GAMES GOOD NEIGHBOURS
NO GAME UNDER $28
3 GAMES AT $50
1 GAME AT $100
1 GAME AT $200
WIN SEASON'S PASS
DRAW FOR CASH PRIZE
10 DOOR PRIZES
EXTRA GAMES, NO GAME UNDER $100
25c PER CARD
FREE BUS AND PARKING
Visitors Welcome
Youth Projects

FOOTBALL BINGO
Wed., May 27, 7:30 p.m.
O.A.P. Hall, 1600 Gov't.St.
Admission $1 — 1 Card
Extra Cards 25c; 6 Cards $2
USUAL GOOD PRIZES
GOOD NEIGHBOR GAMES
WIN A SEASON PASS
5 EXTRA GAMES
25c a Card — 5 Cards $1

CARD PARTY, SATURDAY, MAY 30, 8 p.m., KP Hall, 723 Cormorant. Everyone welcome. Prizes and refreshments. Admission $1. Victoria-Oak Bay NDP.

LADIES' AUXILIARY TO Britannia Branch rummage sale, Saturday, May 30, 10 a.m., 1616 Blanshard St., Britannia Hall.

CATS' PROTECTION LEAGUE quarterly meeting Monday, June 1st, 7:30 p.m., 1736 Haultain St.

16 CATERING, BANQUET and RECEPTION ROOMS

TOPS IN VICTORIA. BEAUTIFUL Queens Room, Queen Victoria Inn, private parties, receptions, banquets, etc. 386-1312 for information and reservations.

HALL FOR DANCES, RECEPTIONS, meetings, catering, etc. Seats 150. 385-5625

20 LOST AND FOUND

DO YOU HAVE ANY INFORMATION leading to whereabouts of a collie-cross, lost in Langford, with white feet and a black patch of oil on hind leg, and a brown collar. If so please phone 478-3575 or 478-5266.

LOST: SILVER CHARM—HEART shaped lock, Sunday 3-5 p.m., Swartz Bay, Queen of Esquimalt, or Tsawwassen. Personal value. Reward. 478-5402.

LOST: GREY AND WHITE MALE cat, answers to Tigger. Greenwood Ave. area, Esquimalt. Reward. 386-3697.

LOST: SILVER GREY MALE Siamese cat, called Wawny. Vicinity Ash Road near Torquay. Reward. 477-2754 or 477-1931.

LOST — SUN GLASSES, OPTICAL, gold rim, at motor vehicle licence office May 26. Phone 478-4791.

LOST: LADY'S GOLD WRIST watch on May 20 or 21. Reward. 479-3228.

LOST: YOUNG MALE BLACK AND white cat. Cedar Hill, Shelbourne area. 386-7934.

LOST: PEARL RING, MAY 12. AT Centennial Pool. Sentimental value. 656-6528.

LOST: FEMALE ¾ PERSIAN cat, ginger colored, area Edgeware-Cedar Hill. 383-1955.

LOST: YELLOW GREEN BUDGIE. Glen Manor Park, Colwood. 478-4953.

LOST: IRISH TERRIER RED short haired, answers to "Sandy." 386-0881.

LOST: ROCKHEIGHTS AREA, male Sealpoint Siamese cat, reward. 388-7120.

HAVE YOU LOST YOUR CAT? Homes wanted. CPL, 384-8682.

LOST YOUR PET? HOMES wanted, found. SPCA, 388-0514.

FOUND: KEY RING WITH KEYS on Greenoaks Terrace. 382-2652.

21 MALE HELP WANTED

ADVERTISEMENTS IN THIS CLASSIFICATION MUST COMPLY WITH THE BRITISH COLUMBIA HUMAN RIGHTS ACT SEE COLUMN 1

DENTAL ASSISTANT INSTRUCTOR REQUIRED
B.C. VOCATIONAL SCHOOL, NANAIMO

Applications will be received from qualified Dental Assistants or Hygienists to instruct Classes of young women who wish to become Dental Assistants. This is a new programme at Nanaimo and a completely new modern laboratory and facilities are available.
SALARY: $695 rising to $965 per month, or $805 rising to $1055 per month, with placement according to qualifications.
This is a Civil Service position within the Technical Branch, Department of Education.
Competition closes June 15th, 1970.
Apply to the Principal:
B.C. Vocational School,
P.O. Box 130,
Nanaimo, B.C.

NATIONAL COMPANY
Has protected territory for capable salesman in Victoria and all Vancouver Island. Sell nationally known products to industry, hospitals, schools etc. Salary, commission, expenses and all benefits. Must have own car. Reply stating age, experience if any, marital status, etc. to Victoria Press, Box 108.

AGGRESSIVE, SPIRITED, MAN, with large appliance experience to assume the responsibilities of department manager. Apply Woolco, Personnel Department, 10:30 a.m.-3 p.m. weekdays.

2 SALESMEN TO SELL PRE-CUT homes in Victoria area. Write Victoria Press, Box 658, for an interview.

BICYCLE PAPER ROUTE. Deliveries of Vancouver Sun in Fairfield area. 386-2794.

EXPERIENCED GARDENER AND general repair man in Sidney area, 3 days a week for 4 months. Victoria Press, Box 683.

BOY'S AGE 9-13 TO TRAIN AS Star Weekly carriers. For interview phone 384-0597 before 4:30.

FULLY EXPERIENCED RESTAURANT chef required. 386-5832.

25 MALE OR FEMALE HELP WANTED

ADVERTISEMENTS IN THIS CLASSIFICATION MUST COMPLY WITH THE BRITISH COLUMBIA HUMAN RIGHTS ACT SEE COLUMN 1

REAL ESTATE

LICENSED SALESMEN, why not have these advantages:
1—Central office on Fort St.
2—Multiple listing service.
3—Free parking.
4—Minimum internal office competition.
5—Unusual aids to assist in handling thousands of multiple listings.
6—Small private offices with individual desks and phones.
7—Generous commission split.
For confidential interview call West Dickie, office 382-4312, Eves. 477-4662.

Dickie Agencies Ltd.
919 Fort St.

2 LICENSED REALTORS
Excellent commission split. Member of Victoria Real Estate Board and M.L.S. Central Down Town Location. For confidential interview, call R. L. Bergstrom at 386-6365 or 382-8554. Marlin Agencies Ltd. 101-609 Broughton St.

KITCHEN HELP REQUIRED
Experienced broiler cook and qualified general cook. Phone the chef, 385-3366.

WE CAN ASSURE YOU OF A steady income if you can devote four hours a day. Box 1373, Sidney, B.C.

YOU'VE SEEN TRI-CHEM LIQUID embroidery at the fair. Now phone Doreen Rosenthal, 652-2514. It's Good Housekeeping guaranteed.

TIP TOP TAILORS REQUIRES 1 full-time clothing salesman. Phone Mr. Stillings before noon at 384-6814 or 384-1514.

26 FEMALE HELP WANTED

ADVERTISEMENTS IN THIS CLASSIFICATION MUST COMPLY WITH THE BRITISH COLUMBIA HUMAN RIGHTS ACT SEE COLUMN 1

DENTAL ASSISTANT INSTRUCTOR REQUIRED
B.C. VOCATIONAL SCHOOL, NANAIMO

Applications will be received from qualified Dental Assistants or Hygienists to instruct Classes of young women who wish to become Dental Assistants. This is a new programme at Nanaimo and a completely new modern laboratory and facilities are available.
SALARY: $695 rising to $965 per month, or $805 rising to $1055 per month, with placement according to qualifications.
This is a Civil Service position within the Technical Branch, Department of Education.
Competition closes June 15th, 1970.
Apply to the Principal:
Nanaimo, B.C.
P.O. Box 130,
B.C. Vocational School.

POST OFFICE CLERKS

A fully experienced post office clerk qualified to handle on her own all sub-station routine including the trial balance, is required to work full time in downtown Victoria drug store. A knowledge of Hydro and Telephone accounts is also necessary. Good rate of pay and full range of Company benefits is offered.

A part-time post office clerk is also required as day-off relief and for seasonal rush periods.

Those qualified reply in writing with full particulars of previous experience, age and marital status to Victoria Press, Box 700.

Required experienced real estate sales personnel to participate in sale of:
— Condominium Units
— Recreation Sub-Divisions
— Other Developments
Financial assistance provided for completion of all sales — Group Life Insurance and sickness benefits available.
For confidential interview phone:
Mr. E. Higgin — 388-5561.

HARDWORKING GIRL FRIDAY, capable of responsibility for 1-man office. Varied duties and hours. Advertising and sales promotion work, part-time modelling and some travel in public relations capacity. General office skills, poise, good figure, attractive appearance and cheerful disposition required. Phone 386-8368, 9 a.m. to 11 a.m. or 9 p.m. to 10 p.m.

AVON CALLING

Fairfield ladies! Let Avon take you on a VACATION! A few hours each week selling AVON COSMETICS now could mean a holiday in style later on. Call now, 384-7345 or write Mrs. G. Settler, 4000 Carey Rd.

IF YOU'VE GOT THE TIME, I'VE got the job for you.
Between 9 a.m.-11 a.m., 478-5158.
Between 11 a.m.-3 p.m., 479-5762.
Between 1 p.m.-3 p.m., 388-2835.
Between 3 p.m.-5 p.m., 479-5602.
Between 5 p.m.-7 p.m., 385-9985.

RECEPTIONIST FOR GYNAECOLOGICAL office. Capable of general medical office work. Preferably over 30. Apply in writing stating typing speed, other medical office skills and relative particulars, to Victoria Press, Box 699.

OUR EXCELLENT SITTER IS moving. Need mature housewife to care for 9-month-old girl, occasionally your home this summer; 24 hours per week next fall. Oak Bay University area only. Call after 6:30 p.m., 383-5589.

COMPETENT AND RELIABLE woman or couple to take full charge of country home and 5 children, 8-12 years. From August 1 to September 23, while parents are in Europe. References required. 652-1921 forappointment to interview.

WANTED FOR JUNE 1, GORDON Head area, babysitter, 12 p.m.-6 p.m. Monday and Tuesday, 12 noon-10 p.m. Wednesday, 8 a.m.-1 p.m. Friday. Two children, 3 years, 10 months. 477-1261 after 6.

MATURE, RESPONSIBLE LADY for part-time holiday relief in rest home. Could lead to regular part-time. Fairfield location. 385-5409 evenings.

HOUSEKEEPER, MIDDLE-AGED for Qualicum Beach, July and August. 2 adults. Fully modern summer home. Plain cooking. Victoria Press, Box 696.

NEAT CAPABLE GIRL WITH initiative and responsibility needed for busy dental office. Experience an advantage. Car essential. Reply to Victoria Press, Box 688.

WOMAN WANTED 5 OR 6 MORNings a week for housework and to prepare noon meal for elderly widow in apartment. Victoria Press, Box 101.

BABYSITTER WANTED, BELmont Park. Monday through Friday, 2 pre-schoolers. 478-5130 after 6:30 p.m.

Scandia Meat and Delicatessen
745 Pandora
Woman Wanted—Experience Necessary

HOUSEKEEPER-COMPANION TO live in lovely modern apartment with elderly woman. References. 592-9675.

WOMAN WANTED FOR COUNselling service and interviewing. Hours 1 p.m. to 5 p.m. Reply Victoria Press, Box 663.

R.N. OR GRADUATE NURSE wanted for day. Apply Aberdeen Hospital, 1450 Hillside between 10-2 p.m.

MIDDLE-AGED HOUSEKEEPER-companion to live in fully modern home to look after elderly lady. Victoria Press, Box 670.

NON-SMOKING SECRETARY-receptionist for doctors office. 5 hours daily. Victoria Press Box 102.

BABYSITTER, RELIABLE, VANcouver and Princess area. 50c an hour. Evenings and occasional days. 383-1745.

WANTED: PRACTICAL NURSE TO care for elderly lady. Live-in. 652-2300.

RELIABLE CLEANING LADY, from 10 a.m. to 2:30 p.m. 6 day week. Reply Victoria Press Box 668.

MATURE LADY FOR HANDLING delicatessen work. Half days. Apply 775 Fort. 10-1.

HOUSEKEEPER TO LIVE IN, FOR 4 adults, good pay. At Duncan 746-5633.

EXPERIENCED LEGAL SECRETARY for permanent position in law firm. 385-8781.

LIVE-IN HOUSEKEEPER, AGE about 60 for elderly lady. 384-5268.

EXPERIENCED SHORT ORDER cook. Apply in person, 1213 Douglas.

IT'S A WELL-KNOWN fact . . . Classified is the people's market place to buy, sell, find, rent or hire.

27 TEACHERS WANTED

SCHOOL DISTRICT NO. 50 (QUEEN CHARLOTTE) invites applications for the positions of Principal and Vice-Principal of the Masset Elementary Secondary School.
School Statistics: Expected enrolment September, 1970 Grade 7—85, Grades 8-12—175.
Due to Department of National Defense Development, enrolment expected to double by September, 1971.
Applicants should have a B.C. Professional Certificate and some administrative experience. The district is looking for men with positive educational and administrative qualities.
Interview will be arranged for Monday, June 8. Applicants should check with present Boards to ensure that they can be released, if chosen.
Complete applications including references and reports should be addressed to Mr. Reginald B. Cox, District Superintendent of Schools, Box 517, Prince Rupert, B.C. Travel arrangements for those to be interviewed will be made on Thursday, June 4.
Final decision for both positions will be made not later than June 10.

29 SITUATIONS WANTED MALE

HARD WORKING UNIVERSITY student with pickup truck looking for yard cleanup, tree trimming, basement cleaning, etc. to help pay fees. Phone Brian 478-6908.

MOWING
Long grass cut down, backyards, vacant lots. Any tough mowing job. 382-4644 or 479-2572.

LAWNS AND TALL GRASS CUT. Rototilling 5 h.p. machine. Free estimates. 385-8928.

EXPERIENCED CLIMBER WILL top, limb, or fall trees. Insured. Free estimates. 388-8515.

STUDENT WILL CUT LAWNS. Oak Bay, Cadboro Bay, Uplands. 477-2850.

BAKER SEEKS EMPLOYMENT, qualified doughmaker. 479-2564 evenings.

REASONABLE GARDENING. Phone evenings, 384-3586.

EXTERIOR PAINTING MY hobby. Reasonable. Phone 592-6036.

EXPERIENCED GARDENER
479-3427 $2.50 HOUR

EQUIPPED LAWNMOWER MAN for hire. Call Tshangas, 477-1902.

30 SITUATIONS WANTED FEMALE

CLERK-TYPIST, OVER 8 YEARS experience in general office work. References. Phone 385-8551 between 1-4 p.m.

CASHIER-RECEPTIONIST, hostess, waitress, for evening after 6 p.m. Bilingual. Call after 7 p.m. 383-0270.

EXPERIENCED WOMAN WISHES housework, 4-6 hours, alternate Tues. or Fridays. After 6 please. 477-6453.

WILL CARE FOR BABY OR toddler, my home. Maplewood area. 385-9657.

SUMMER BABYSITTING MY home, Esquimalt. Phone 383-8636 after 4.

FOR TYPING SERVICES, PHONE 592-0823 mornings.

EXPERIENCED NURSES AIDE seeks employment. 382-0401.

DAY CARE — MY HOME, SIDNEY area. 656-4409.

WILL BABYSIT, MY HOME. James Bay area. Phone 384-0668.

33 BANDS, MUSICIANS AND ORCHESTRAS

EXPERIENCED TRUMPET AND sax player requires work. Read or fake, prefer jazz. 383-2480.

DRUMMER WISHES TO GET IN A band. 386-8181.

36 BUSINESS SERVICES AND DIRECTORY

Asphalt Paving

O. K. PAVING CO.
Estimates without obligation.
Terms Phone 24 hrs.
386-3414

Books

20,000
Over 20,000 used books for sale or trade. ½ price or less. New and used books.
FRASER'S BOOK BIN
641 Yates 385-3779

Carpenters

I AM A FAST, EFFICIENT extremely capable Portuguese carpenter, willing and able to do all types of work. Excellent references. 382-8804.

ALL KINDS OF FINISHED carpentry cabinet work. Interior-exterior woodwork. Refinishing, ceramic and floor tiling. Small or large jobs. References. 659-5749.

ENGLISH CABINET MAKER
Kitchen cabinets, vanities, store and office fixtures, mill work. George Coultas, 385-1713, 479-4730.

GENERAL REPAIRS, ALTERAtions, additions. Fast, courteous service. Free estimates.
W. EARL EBY 385-0040

ALTERATIONS, WINDOWS, REC rooms, cabinets, finishing, plans. References. 386-0600.

ADDITIONS, ALTERATIONS, repairs, built new. Also fencing or painting. Free estimates. 479-6508.

QUALITY WORK AT REASONable rates. Additions, renovations. Estimates, plans. Glover, 656-3745.

HOME REPAIRS AND ALTERAtions. Large and small jobs. Free estimates. 386-2584.

HOME REPAIRS, ALTERATIONS additions, fencing. No job too small. 652-1614.

CARPENTRY CAPABLY DONE AT a reasonable rate. Please phone 652-3185.

ALL TYPES OF FRAMING, steps, carports, sundecks, etc. Very reasonable. 479-1433.

SMALL BOATS — BUILDING, repairs and refinishing. Prepare for the summer season. 656-5749.

I MAY BE CHEAPER. CALL after 12. 384-949-.

SMALL JOBS MY SPECIALTY
Howie 478-4705

ALL TYPE WORK, CABINETS, free estimates. 386-9938.

Carpets and Linoleum

S S

THINKING OF NEW FLOOR COVERING?
SIMPSONS-SEARS has VICTORIA'S finest and most complete selection of WALL-TO-WALL, INDOOR-OUTDOOR or ROOM-SIZE RUGS as well as LINOLEUMS and TILES. Installation by our own craftsmen. SATISFACTION GUARANTEED . . . and YOU CAN CHARGE IT! Phone for free estimate, SIMPSONS-SEARS, 388-9111.

S SS

For immediate in-home service for samples and estimates of carpets, linoleum or tile call Dave Burke or Bob Carrie, 382-5111. No obligation.

Standard Furniture Co.
737 Yates Street

JUST ARRIVED
BIG SELECTION OF 9x12 NYLON SHAG, WOOL AND NYLON TWIST CARPETS AT SPECIAL PRICES. ALSO SPECIAL CLEARANCE ON TIPSHEARD NYLON CARPETS.
Reg. value $15.95 sq. yd.
CLEARANCE AT $10.95 SQ. YD.
In Antique Gold and Green Colors
The TRADERS
715 Finlayson (beside Mayfair) 388-6264 — Open Nightly 'til 9

NEED ADVICE ON CARPETING? Shop the easy way and give the BAY'S IN-THE-HOME SERVICE a call and arrange for a fully-trained advisor to bring you samples of carpets and linoleum. 385-1311, Local 344.
THE BAY

HOURIGANS CARPETS AND Linos Ltd. Carpets, vinyls, linoleums, ceramic tiles supplied and professionally installed. Free estimates. 715 Pandora. Phone 386-3401

CARPET AND VINYL INSTALlation, very reasonable. 385-8959.

Carpet Cleaning

CARPETS AND UPHOLSTERED furniture cleaned in your home or at our plant. Guaranteed and reasonable. Bob's Janitorial. 386-8215.

CARPETS SHAMPOOED IN YOUR own home. Phone 479-4347 for estimates.

Cement

DE GENDT-BIRKETT CEMENT contracting. Diamond Saw Cutting. Industrial and Commercial. Free estimates. 388-6960, 479-2865 or 388-6180.

THE VICTORIA CEMENT MAN Ltd. — Concrete placing and finishing. Concrete pumping on rental basis. Phone 479-4957 or 386-7022.

384-8306 FRANK POLITANO 383-3495 Cement, Sewers, No. 7 Drains, Patios

SIDEWALKS, RETAINING WALLS, driveways. Reasonable. 652-1614.

Cleanup Service

RUBBISH HAULED, BASEMENTS cleaned. Have commercial vacuum cleaner. Fences built. Rotovating. Free estimates 382-9380. J. C. Van Nes. 384-6718 anytime.

DUSTMAN SERVICE, ROTOvating and rubbish hauled. All odd jobs. 479-4446.

IMMEDIATE CLEAN-UP SERVice. Basements, compost piles and yards. 384-7567.

YOUNG MAN HAS TRUCK. Cleaning and hauling, very reasonable. 386-7316 or 592-9537.

BASEMENT, BACKYARD CLEANup. Hauling away. Free estimate. Reasonable rate. 388-4678.

COMPOST BOXES AND BASEment rubbish emptied and hauled away. 479-4656.

ALL TYPES OF CLEAN-UP work, big or small. Call Bob, 386-8215.

CLEAN-UP SERVICE, BASEments, etc. Free estimates. 479-5373.

HAULING, REASONABLE. FREE estimates. 382-5929.

Contractors

KASAPI CONSTRUCTION CO. LTD.
We Build Homes anywhere At Competitive Prices
Also
We Do Alterations and Repairs of all kinds (Drain Tiles, Cement Work, Flooring etc.)
Free design service arrangements.
Financing available at Reasonable rates
Phone 386-6191 anytime

W. CAMPBELL LTD.
General Contractors
Building Consultants
Commercial and residential. Alteration, repairs, cabinet work, concrete, sewer, drain work. 479-3901.

AWNINGS, DOORS, WINDOWS, gutters and down pipe, fencing, tool sheds, texcote, stucco, roofing additions, railings — supplied or installed. Dusco, 388-4405.

SEABOARD CONSTRUCTION LTD. Homes, alterations, repairs, summer cottages, farm buildings, plans. For the best in building call 478-4417, 652-2578, or 384-0912.

Alterations — Repairs — Cabinets
WILLIAMS, BRAY & WILLIAMS LTD.
853 CORMORANT ST. 386-7741

FARMER CONSTRUCTION
Design — Renovations
388-5121

G. W. WHEATON LTD.
Repairs Alterations 382-2159

RENOVATIONS SPECIALTY
Residential and commercial. Alright Builders. 479-1160.

FRAMING, ADDITIONS AND ALterations. Free estimates. O. Larsen Framing. 479-4438.

ALTERATIONS AND REPAIRS. Door, window installation. 385-4575, afternoons 386-2529.

REPAIRS AND ALTERATIONS. G.S.W. CONSTRUCTION. 477-1712.

Delivery and Transfer

PROFESSIONAL MOVING — APT., household, etc. Free estimates. ACTION Transfer 384-7627

SMALL MOVING JOBS. EVEnings and weekends only. Experienced man. 384-9958.

FREE ESTIMATES. PROFESsional moving, storage, etc. 383-5202 anytime. REEVES

FURNITURE MOVING AND general trucking. Reasonable rates. 478-6176 anytime.

OAK BAY TRANSFER, MOVING clean-up. Low rates. 383-7531.

Draperies

CAN'T BRING YOUR HOUSE WITH YOU TO SHOP?
There's no need — Just ring The BAY and a fully-trained adviser will make arrangements to call with samples. See the effect of the material under your own lighting and with your other furnishings. Great way to shop for Drapery, Upholstery or Slip Covers. 385-1311, Local 241.
THE BAY

DRAPERIES, MADE TO ORDER GUARANTEED WORK. PHONE 477-6804.

FASHION DRAPERIES, BEDspreads, rods, slipcovers, upholstery. Free estimates. 479-7060.

PROFESSIONAL MADE DRAPES with customers own material. 658-5049.

Dressmaking

DRESSMAKING AND ALTERAtions. 479-4391.

FASHION CRAFT SHOP
28 West Burnside

Drywall

WALLBOARD TAPED AND finished. Renovations and repairs. Free estimates. 478-4973.

Electrical Contractors

RESIDENTIAL REWIRING
Electric heating, appliances installed. Hydro financing.
BUCKLE ELECTRIC
479-3941 385-9092

OLDER HOMES REWIRED — NO down payment. We finance through B.C. Hydro Plan.
EDDY'S ELECTRIC 385-7666

McCOY ELECTRIC
New and older homes
Rewiring Expert. Electric Heating
386-0922 or 479-7561 eves.

NORM ELLIS
Your rewiring and electric heat, done personally. Financing. 382-9752.

Fencing

CHAIN LINK FENCING
D.D.P. ENTERPRISES 385-1512

PACIFIC FENCING
386-1752

Floor Sanding

JIM DUNCAN
Floor sanding and refinishing. Free estimates. 385-0293 or 386-7967.

Gardening

GARDENING, LANDSCAPING AND clean-up. Free estimates. Call anytime. 382-3381.

EXPERIENCED GARDENER
382-5657

SALEM GROWERS LTD.
652-3318 — 652-3673

LAWNS AND TALL GRASS CUT, rototilling. 5 h.p. machine, six years experience. Yard and basement clean-up. Compost boxes emptied. Free estimates. 385-8929.

POWER RAKING, AERATING, fertilizing, garden clean-up, redesigning, gardening maintenance. 478-1868, 383-8386.

Landscaping

HARVEY'S LANDSCAPING AND garden service. Rotovating, new lawns, etc. Chinese gardener at reasonable rates. 479-7078.

BARKER LANDSCAPING
Rock Work, Patios, etc. Lawn specialists. Terms. 382-8323.

ROCK WORK, STONE FACING patio lawns. Emil. 382-3714.

Masonry

B AND M MASONRY, BRICK laying, stone masonry, chimneys, fireplaces. Any type of brick and rock work. Free estimates. 385-8517.

FIREPLACES, CHIMNEYS AND repairs. Ron Henson. 478-1587.

BRICK LAYING AND TILE SETting and repairs. 385-2138.

Painters and Decorators

ISLAND DECORATORS
Painters Paperhangers
Spray Painters
Plaster Repairs
Convenient Time Payments
383-9059 Eves. 382-1479

CLARK AND PATTISON PAINTING CONTRACTORS LTD.
Brush or spray. Paperhangers. Texture and vinyl work. Will do all or part of any job. Paint store, BAPCO, GENERAL and PRATT and LAMBERT paints and rentals of all painters' equipment. Terms if desired. Phone 384-0443. 780 Bay St.

COMPLETE DECORATING SERVICE
Residential — Commercial
Interior — Exterior
50 years' experience in Victoria
Free Estimates — Terms
Call TED HILL-TOUT — today
384-6532 1920 Oak Bay Ave.

BROTHERS PAINTING AND DECORATING
Free appraisals, color consultant. All types of painting. All types of repairs. Commercial, farm, residential. Lowest rates. Terms. Work guaranteed. 479-6630.

DISCO PAINTING REDECORating, 10 per cent discount for May, 20 per cent discount for interior, on rainy days. Workmanship guaranteed. Free estimates. 385-1881, call anytime.

MARRIED UNIVERSITY STUDENT Experienced painter, requires painting work of all kinds. Terms if desired. Reasonable rates. 385-7217. If no answer call 382-5264.

WEBB AND SON
384-8827 — Paperhanging, painting. Quick, clean, reliable. First-class workmanship. 30 years' experience. Victoria. Terms if desired.

LOW COST
Painters, decorators, interior, exterior, paperhangers, vinyls, guaranteed work. 384-9079.

CARL ANDRIESSEN, 592-4033
EXPERIENCED DECORATOR
NEAT AND RELIABLE.
REASONABLE.

YOU CAN BE SURE OF FIRST class work at sensible prices when you call TOMMY HARKER. 383-3474. Painting, paperhanging.

RELIABLE PAINTING AND decorating. Low rates, free estimates. 479-2871.

J. T. LAWSON, PAINTER, Decorator. First-class work. Reasonable prices. 592-2852.

PAINTING REQUIRED? CALL 386-9385 for free estimate and quality job. Very reasonable.

ALLIED MARKETING SERVICES LTD. Kenitex redesigned homes. Free estimates. 385-2732.

EXTERIOR AND INTERIOR
Special low prices. For clean job, phone Douglas, 477-5307.

PAINTING AND DECORATING
Reasonable rates. Satisfaction guaranteed. Terms. 383-7865. 479-2473.

SCANDINAVIAN
Painters and Decorators — 382-0713

G & C PAINTING—DECORATING
GUARANTEED WORK 592-9627

Plasterers

OUR SPECIALTY THIS MONTH, beautify your home with imitation granite stone. Stan Olson, Plastering. After 5, 383-0897.

PRICES ARE VERY KEEN. NOW is the time to stucco and remodel that older home. Coleman, 382-4955.

STUCCOING, PLASTERING, alterations, reasonable. 479-4779.

Plumbing and Heating

ELECTRIC SEWEROOTER cleans drains, fast and efficient. Jim Nott Plumbing and Heating Ltd. 382-8300.

PLUMBING — BIG OR SMALL jobs, reasonable. Langford-Colwood-Sooke area. 478-6193.

ROY'S PLUMBING REMODELing, new work, repairs. 383-6931.

S. H. BROWN, 382-2747
Repairs Remodelling — New Work

Roofing, Insulation, Siding

RE-ROOF NOW
SIMPSONS-SEARS EXCLUSIVE
15-Year Guarantee Satisfaction or money refunded
FOR FREE ESTIMATE ON ROOFING
Aluminum Siding, Eavestrough, Windows, Doors, Operators
Call 388-9111 Loc. 264
NAME ....
ADDRESS ....
PHONE ....
Charge it on your SIMPSONS-SEARS all-purpose account.

STEWART AND HUDSON
"The inflation fighters"
Do re-roofs or new roofs
Quality workmanship at competitive prices
EASY TERMS
Phone 386-3211

VICTORIA ROOFING & INSULATION CO. LTD.
Garlock shingles, Asphalt, cedar shingles and shakes, gutters, insulation and repairs.
817 Fort St. 382-2311

PARKER JOHNSTON LTD.
1314 BROAD STREET 382-8141
ROOFING, INSULATION AT ITS very BEST. Over 50 years' combined experience to stand the TEST.

Septic Tanks

SEWER CONNECTIONS, SEPTIC tanks and fields. Back-hoe work. 385-3589 before 8 a.m. or after 6 p.m.

Tailors

BRITISH CUSTOM TAILORS
Custom-made suits, slacks and coats for ladies and gentlemen. We alter, remodel and restyle.
1311 BLANSHARD 383-2632

Tree Service

HOUSTON TREE SERVICE
Topping, limbing, falling. Selective lot clearing. Free estimates. Insured.
388-9515

Classified—Victoria's Largest Proven Market Place—Where Your Articles Sell Faster! Cost Less to Sell—386-2121

BRUCE LOWTHER

AbouTV

Last week, the Canadian Radio-TV Commission decided to stand by its regulations demanding more Canadian content. Some of my reactions:

● It's thought control, period. For one thing, the CRTC dropped a plan for exempt "neutral" programs but will allow one, the fine NET children's series Sesame Street, because of its quality. Baseball's world series used to be called Canadian content but won't be any more. However, it WILL be Canadian content if Montreal Expos are in it. True.

● Since protests didn't budge the CRTC on Canadian content, my guess is that it will also stand by its cablevision rules, and viewers will be powerless to prevent the loss of some U.S. channels or programs, or both.

● Forcing Canadianism on radio will mean a lot of junky recordings for years, until sufficient good talent is developed, if ever.

● Giving the CTV network two more year than the CBC to meet the content rules will mean higher ratings for CTV, lower ratings for CBC, reduced revenue for CBC and therefore more tax money for CBC.

● The CRTC bureaucracy will multiply as rules on what is or is not Canadian are issued. In other words, someone in Ottawa has started deciding and will decide in future what Canadians should watch and hear. Isn't that thought control? Of course it is, and it may be the first successful attempt in modern western civilization to legislate culture, because how can you fight the terrible twins of thought control and censorship when the two are holding high the flag of Canadianism?

"Maybe an electric failure would bring THEM back to earth."

BUREAU OF USELESS INFORMATION: Tuesday's answer — **State capitals** was the bit, as in Salem, Oregon; Sacramento, California; Albany, New York; Baton Rouge, Louisiana; Austin, Texas; Tallahassee, Florida, and Harrisburg, Pennsylvania. And the capital of Poland is $17.

Today's question is about **comic strips**, including some of years ago. For example, give the original names of the Steve Roper and Mary Worth comic trips. While you're at it, name Mary Worth's nephew and Little Annie Rooney's dog. And who played the title role in the movie Li'l Abner? Three out of five is passing. Answers Thursday. □

Wednesday Highlights

C-8:00 p.m. — Some people have raved about the comedy specials written for CBC by former Laugh-Iners Lorne Michaels and Hart Pomerantz. This is the last this season, and it's called I Am Curious (Maple)—2, 6.

C-9:00—Highlights of last week's Dominion Drama Festival in Winnipeg—2, 6.

C-9:00—A rerun of NET's excellent Your Dollar's Worth—9.

C-10:00—Another good rerun is an NBC Project 20, Shining Mountains, about the Rockies—5.

Wednesday Movies

9:00 a.m.—Secret People (poor 1952 suspense). The producers gave Valentina Cortesa the lead and her rival the second role, but the public liked No. 2, which is how Audrey Hepburn's career began—4.

C-12:45 noon—Blue Panther (1965 dubber). A smugglers story that's new to me—6, 8.

5:30 p.m.—Kid from Left Field (miserable 1953 baseball-comedy muff), Dan Dailey, Lloyd Bridges—12.

5:30—Wildfire (1946 western). The untitled littlie at 11 p.m. has got to beat this—13.

C-8:00—Pleasure of His Company (no-laughs 1961 comedy), Fred Astaire, Debbie Reynolds, Tab Hunter. I sent an RSVP—8.

C-9:00—Madame X (1966 Lana Turner). The Johnstown flood was nothing to this weeper—7.

11:00—No title available (see 5:30)—13.

11:30—Winchester 73 (passable 1950 western), James Stewart, Shelley Winters. Plus Tony Curtis, Rock Hudson in early roles—7.

11:45—Lady Luck (1946 romantic crapout), Robert Young, Barbara Hale. I'm no good at craps; I even hated diced potatoes—2.

C-12:00—Pleasure of His Company (see 8:00)—6.

12:00—Maytime in Mayfair (1949 Michael Wilding loves Anna Neagle, again). Imperishable, chaps—8.

1:05 a.m.—The Runaround (fairish 1946 comedy, part two), Broderick Crawford, Rod Cameron. The scriptwriter is the real star.—5.

Wednesday Radio

2:00 p.m.—Afternoon Concert's favorite composers are Schubert and Delius—CBU-FM (105.7).

7:00—Music by the Vancouver Symphony brass ensemble—CBU (690).

8:05—The agenda for Gala Performance reads: Mozart, Sibelius, Vaughan Williams, Beethoven—CFMS (98.5).

C-Color.

Program Schedules for Wednesday

Programs subject to last-minute changes by stations concerned

CBUT 2	KOMO 4	KING 5	CHEK 6	KIRO 7	Time	CHAN 8	KCTS 9	KTNT 11	KVOS 12	KTVW-13
	News; Sampson	Today	Pete's Place	J. P. Patches	8:00	Pete's Place			Cartoons	Stock Markets
	Len Sampson	Today	Romper Room	Capt. Kangaroo	8:30	Romper Room			Capt. Kangaroo	Stock Markets
	Movie	Telescope	Ed Allen	News	9:00	Ed Allen	Abt You: Flag		Lucille Ball	Stock Markets
	Movie	Telescope	Victoria Scene	To Tell Truth	9:30	Magistrate Court			Beverly Hillbillies	Stock Markets
School Telecast	Movie	Sale of Century	School Telecast	Andy Griffith	10:00	Jean Cannem		Farm; News	Andy Griffith	Stock Markets
Giant; Helene	Gourmet Show	Hollywood Squares	Giant; Helene	Love of Life	10:30	Jean Cannem	Art; Music	Jack LaLanne	Love of Life	Stock Markets
Mr. Dressup	Bewitched	Jeopardy	Peyton Place	Where Heart Is	11:00	Peyton Place	Singing; Art	Romper Room	Where Heart Is	Stock Markets
Dbl. Exposure	That Girl	Who, What, Where	Bingo	Search for Tmrw	11:30	Bingo	Sesame Street	Romper Room	David Frost	Stock Markets
Luncheon Date	Best of Everything	Game Game	Noon Show	News	12:00	News; Berton	Sesame Street	Underdog	David Frost	Stock Markets
Search for Tmrw.	World Apart	Days of Our Lives	Noon: Movie	As World Turns	12:30	Berton; Movie	Friendly Giant	Girl Talk	David Frost	Stock Markets
Coronation Street	All My Children	Doctors	Movie	Many Splendored	1:00	Movie	Singing Sounds	Steve Allen	Many-Splendored	World Cooking
As World Turns	Let's Make Deal	Bay City	Movie	Guiding Light	1:30	Movie	Music; Art	Steve Allen	Strange Paradise	
Strange Paradise	Newlywed Game	Bright Promise	Movie	Secret Storm	2:00	Movie	Best of Worlds?	Steve Allen	To Tell Truth	
Luncheon Date	Dating Game	Somerset	Yoga	Edge of Night	2:30	Yoga		Divorce Court	Edge of Night	
Take 30	General Hospital	Concentration	Take 30	Peyton Place	3:00	People in Conflict		Movie Game	Secret Storm	
Edge of Night	One Life to Live	Art Linkletter	Edge of Night	Merv Griffin	3:30	Doctor's Diary		He Said, She Said	Game Game	
Gourmet Show	Dark Shadows	Truth or Conseq.	Gourmet Show	Merv Griffin	4:00	Gomer Pyle	Biomedics	Dennis Menace	Cartoons	
Banana Splits	Mothers-in-Law	Mike Douglas	Banana Splits	Merv Griffin	4:30	Batman	Sesame Street	Batman	Cartoons	
Bush Kangaroo	What's My Line?	Mike Douglas	Bewitched	Gomer Pyle	5:00	Bewitched	Sesame Street	Flintstones	I Love Lucy	
Bev. Hillbillies	News	Mike Douglas	Here's Lucy	Can You Top This?	5:30	Here's Lucy	Misterogers	Gilligan's Island	Movie	Movie
Nanny & Prof.	News	News	News	News	6:00	News	Speak Spanish	Star Trek	Movie	Movie
Hourglass	News	News	News	News	6:30	News	Rodeo Special	Star Trek	News	Movie
Hourglass	NW Traveller	News	Eddie's Father	Dick Van Dyke	7:00	Gomer Pyle	Buttons & Buddies	Beat the Clock	Movie	Car Racing
Debbie Reynolds	Nanny & Prof.	Virginian	Here's Lucy	Hee Haw	7:30	Des O'Connor	Doors to Science	Perry Mason	Perry Mason	Car Racing
Canadian Comedy	Eddie's Father	Virginian	Canadian Comedy	Hee Haw	8:00	Des O'Connor	Conservatives	Perry Mason	Perry Mason	Thriller
Canadian Comedy	Room 222	Virginian	Canadian Comedy	Bev. Hillbillies	8:30	Movie	Book Beat	David Frost	Beverley Hillbillies	Thriller
Drama Festival	Johnny Cash	Music Hall	Drama Festival	Movie	9:00	Movie	Dollar's Worth	David Frost	Medical Centre	Bob Corcoran
Drama Festival	Johnny Cash	Music Hall	Drama Festival	Movie	9:30	Movie	Dollar's Worth	David Frost	Medical Centre	Bob Corcoran
One More Time	Humperdinck	Rockies Special	One More Time	Movie	10:00	Movie	Soul	News	Hawaii 5-0	Bob Corcoran
Comedy Crackers	Humperdinck	Rockies Special	Flying Nun	Movie	10:30	Movie	Soul	News	Hawaii 5-0	Bob Corcoran
News	News	News	News	News	11:00	News		Big Valley	Steve McQueen	Movie
Sports; Movie	Dick Cavett	Johnny Carson	News	Movie	11:30	News		Big Valley	Merv Griffin	Movie
Movie	Dick Cavett	Johnny Carson	Movie	Movie	12:00	Movie		News	Merv Griffin	Movie
Movie	Dick Cavett	Johnny Carson	Movie	Movie	12:30	Movie			Merv Griffin	Movie

36 BUSINESS SERVICES AND DIRECTORY

Tree Service

INSURED
MT. VIEW TREE SERVICE
479-3673 — 479-2806
Topping, limbing, pruning, falling, shade and dangerous trees taken down, shrubs trimmed, stumps removed. Free estimates.

A1 TREE TOPPING, PRUNING hedges, trees. Insured. 382-7744.

Window Cleaners

WINDOW CLEANING RESIdential or commercial. 386-8215. 642-3221.

39 PERSONALS

TO LESLIE AND TEREZIA Szeremley. Take notice that the Children's Aid Society of Victoria, B.C. is applying to the Provincial Court of British Columbia (Family Division) on the 2nd day of July, A.D. 1970 at 10:30 in the forenoon in Victoria, B.C. to have James Szeremley committed to its custody. If you do not appear at the hearing an order may be granted in your absence. If you wish to make any representations to the Court or wish any further information please write to: The Clerk, Provincial Court of British Columbia, (Family Division), 2020 Cameron Street, Victoria, B.C.

KIND, SINCERE, RELIABLE, ACtive, retired business lady of 61 would like to meet gentleman about the same age and temperament, who enjoys the outdoors, playing cards, dancing and sports. Victoria Press, Box 698.

COUPLE, 45, WISH TO MEET another couple, married or singles, with a view to practising a serious philosophy of life based on mutual love and affection in all aspects of living. Victoria Press, Box 693.

I, BERNARD ALLAN THOMPSON, will not be responsible for debts contracted in my name on or after this date May 26, 1970, without my written consent.

39 PERSONALS

SINCERE, HANDSOME, christian widower, wishes to meet nice lady. Early fifties. Victoria Press, Box 107.

ALCOHOLICS ANONYMOUS
If you have a drinking problem and want to quit, phone 383-0415.

IBM-MM-WM, CONTACT DR. Drink, a book 19 out of character. R. McDougall.

40 BUSINESS PERSONALS

PHYSICAL FITNESS
Costs less than $1.00 per week at the
386-7511 "Y" 386-7511

LADIES: BE A HAIR FASHION Party Hostess and select a wig at terrific savings! Even greater bargains now during our stock clearance sale. Satisfaction guaranteed! 384-1890, 6-10 p.m.

VICTORIA HYPNOSIS SERVICES, RELAXATION AND PSYCHO CYBERNETICS CENTRE LTD., SUITE 8, 819 FORT ST. 389-9722.

BUSINESS CARDS THERMO-engraved, $8 per 1000. Commercial stationery. Gosley Printing. 382-7792.

LET MADAME MARJORIE READ your teacup at the Argosy Restaurant, 769 Fort.

INTERESTED IN ENCOUNTERS, T-groups, self-awareness? Phone Len Goodman, 382-2703.

MRS. PAYN JONES, TRANCE Medium. 386-3603.

CARD READING. CALL AFTER 5 p.m. 385-5811.

42 EDUCATION

FINISH HIGH SCHOOL AT HOME Canada's leading school. National College (BC), 1707 Carnegie Cres., Victoria. Ph. 477-4490.

FAILING FRENCH? INDIVIDUAL help by experienced tutor all levels. 383-0542.

42 EDUCATION

WESTERHAM SCHOOL
Girls. Grades 3-12. Expert tuition by highly qualified staff in small classes. New, comfortable boarding accommodations. Registrations now. 384-2923.

MALVERN HOUSE, BOYS, GR. 3-12. Residential and day school. Expert tuition by highly qualified staff in small classes. Registration now. 384-2923.

TUTORING — PROFESSIONAL help by experienced teacher. French, Math., new and old method. 382-7321 or 382-7986.

UNIVERSAL TUTORING COLLEGE
2020 Douglas
Phone 385-8608 anytime

60 FUEL

Wood and Sawdust

ALDER WOOD. ORDER NOW before forest closure, any length. 384-2808.

DHILLON FUEL CO. LTD., 383-3811, Cordwood, 2 cords $25.

63 TIMBER

WANTED — STANDING OR felled timber. Perry Bros. 478-2530.

WANTED — TIMBER STANDING or felled. Top prices paid. 388-3704.

65 BUILDING SUPPLIES

CUBBON LUMBER
1720 Cook 384-8181
515 Alpha 386-3288

LUMBER SHORTS

Per Bundle	6 ft.	8 ft.
1x1 12 pcs.	$1.35	$1.95
1x2 12 pcs. Dressed	1.80	3.20
1x3 6 pcs. Dressed	1.08	2.16
1x4 6 pcs. Dressed	1.35	2.52
1x6 4 pcs. Dressed	1.32	2.32
1x8 4 pcs. Dressed	1.76	3.20
1x10 4 pcs. Dressed	2.20	3.92
1x12 4 pcs. Dressed	2.64	
2x2 6 pcs. Dressed	1.62	2.70
2x3 each. Dressed	.33	.52
2x4 each. Dressed	.44	.70
2x6 each. Dressed	.66	1.04
2x8 each. Dressed	.88	1.38
2x10 each. Dressed	1.20	1.74
2x12 each. Dressed	1.44	2.08
3x4 each. Dressed	.75	
4x4 each. Dressed	.95	1.50

8-ft. lumber is utility grade.

CUBBON LUMBER
Open 6 days a week
515 Alpha 386-3288
1720 Cook 384-8181

S. J. PEDEN LTD.

PANELLING
4x8 Cabin Grade pre-fin. man. $2.95
4x8 No. 1 pre-fin. mah. $3.49
4x8 Colour-toned Mahogany in Gold and Brown $3.49
4x8x¼ Heartwood cherry $4.35

4x8 FIR PLYWOOD

UNSANDED		SANDED	
5/16	3.10	⅜	3.49
⅜	4.45	⅝	4.59
⅝	5.25	11/16	7.49

CEILING TILE—WHITE
12x12 and 16x16—64 sq. ft. carton $8.25
4x8x⅜ Gyproc $2.39
2½" Fibreglass insulation, 100 sq. ft. roll $5.99
4x8x⅜ Particle Board $3.75
Moulding Shorts ft. .02

HALF BARREL TUBS
12" dia. Fir, Planter Tubs $6.95
18" dia. Fir, Planter Tubs $9.95
24" dia. Oak, Planter Tubs $11.95

8 to 5 Monday through Saturday

S. J. PEDEN LTD.
2855 Quesnel St. 386-3464

STEWART AND HUDSON
Building Supply Centre

Hardboard and Particle Boards
4'x8'x⅛" Hardboard $1.39
4'x8'x¼" Hardboard $1.99
4'x4'x¼" Hardboard [illegible]
4'x8'x3-16" Fir Particle Board $1.79
4'x8'x⅜" K. 3 Particle Board $2.39
4'x8'x7-16" K. 3 Particle Board $2.97
4'x8'x11-16" K. 3 Particle Board $3.97
4'x8'x⅝" Fir Particle Board $3.29
4'x8'x¾" Fir Particle Board $3.67

Garden Stakes,
75-Piece Bundles
36" Broom Handles Bundle $1.59
42" Broom Handles Bundle $1.99
48" Broom Handles Bundle $2.39

STEWART AND HUDSON
Open 6 Days—7:30-5:30
Charges — Budgets — 386-3211
400 Block Gorge Road East

BUILDING A HOUSE?
CALL
COLUMBIA
READY - MIX LTD.
Sand, gravel, drain gravel and ready-mixed concrete.
For Free Estimate
Phone 478-1701 or Res. 478-2737 or 478-1086
2949 Phipps Road
Open Mon. thru Sat. (6 days)

LEAKY BASEMENTS
Permanent Cement — fast setting, to handle all water leaks, even sets under water. Albitox the wonderful cement bonding material sticks new concrete to old.
ISLAND BUILDING SUPPLY COMPANY LTD.
350 Garbally Road 383-5178
Opp. B.C. Forest Gate

FOR A PRIVATE
—WORLD—
OF PLEASURE
Fence your yard
SEE
Saanich Lumber Yard
3041 Douglas St. 385-2456
Near the Mayfair Shopping Centre

CONCRETE PRODUCTS FROM FACTORY
BAY CONCRETE BLOCK CO. LTD.
3022 Jutland 382-9436

USED RED BRICKS, SAND AND gravel. O.K. TRUCKING CO. LTD. 386-3414. 760 TOPAZ.

SHAKES 18", $15 PER SQUARE; also orders taken. 385-3579, 385-7633.

8,000 BRICKS, 10C EACH. CEDAR shakes. 384-3157 or 652-2556.

SHAKES FOR SALE.
642-3320, Sooke.

65 BUILDING SUPPLIES

WHY PAY MORE?

Ceiling tile No. 1 white 12"x12" or 16"x16", 64' carton $7.95
Fiberglass insulation 2½", 100 sq. ft. roll. Only $5.75
12"x12" vinyl floor tile 13c
Floor covering remnants ½ price.
Aluminum sash — before you buy get prices from us.
Basket weave fencing, lineal ft. 30½c
Wire fencing — complete stock of galvanized and vinyl.
5% oz. corrugated plastic panels 26"x8' — $1.75 26"x10'— $2.25
Concrete incinerators $12.95
Fast courteous delivery
4'x8'x5-16" plywood $2.95
4'x8' prefinished mahogany $2.79
1"x8" knotty pine paneling.
Holiday cabin plans
2"x4" random economy 1000 BM $39.50
1"x6" Shiplap economy 1000BM $52.50

LANGFORD BUILDING SUPPLY and HARDWARE
Open seven days a week
940 Goldstream Ave. 478-1724

SPECIAL DISCOUNTS
LUMBER PLYWOOD
Before You Buy

Compare our quality and prices. Lumber, plywood, roofing insulation, doors, hardware. Free estimating service available at no extra cost or obligation. For quality, service and guaranteed satisfaction and savings phone, write or bring your building requirements to

HOME
BUILDING SUPPLY
220 Esquimalt Rd. 382-2211
IMMEDIATE DELIVERY SERVICE TO ALL GULF ISLAND POINTS.

70 MUSICAL INSTRUMENTS

SPECIAL
Rent a 1970 GEM Electronic Organ for 6 weeks.
$50.00
Includes lessons and cartage

BERNIE PORTER MUSIC
382-9542 1724 Douglas

YAMAHA PIANOS
We have a good selection at the old price.
Rent to Purchase and Save.
Sale of piano benches, half price. Reg. $40 for $19.95.

FLETCHER BROS.
2020 Douglas 383-0248 anytime

One only — Orcano electronic 40-bass chord organ. New, $388. Convenient credit terms. WOODWARD'S Mayfair, 2nd Floor.

HALL & FAIRFIELD MUSIC CENTRE
INSTRUMENTS — ACCESSORIES
SHEET MUSIC
PRIVATE MUSIC LESSONS
SCHOOL BAND RENTALS
COMPLETE REPAIR SERVICE
728 Fort St. 385-8342

Scott Piano and Organ

EXCLUSIVE WURLITZER DEALER FOR VANCOUVER ISLAND. WE HAVE A FULL LINE OF WURLITZER ORGANS AND PIANOS IN STOCK
612 Fort 384-4623

Musical Summer School
INSTRUMENTS SUPPLIED
BOOK EARLY
Scott Wood Music
384-2111 477-4044

SCOTT WOOD MUSIC
384-2111 477-4044
ALLTYPES OF INSTRUCTION
INSTRUMENTS
AND ACCESSORIES

Music Lessons, Repairs
Rentals and Instruments
BERNIE PORTER MUSIC
1724 Douglas — 382-9542

MARK III DYNAKIT, 60 WATTS RMS, $80. Two speaker columns with 2 12 in. 60-watt Vibranto speakers in each. Lifetime guarantee $180 each. Phone 381-1883 or 386-6530.

SMALL MODERN USED PIANOS by Mason and Risch, Lesage, Wurlitzer and others, from $495. Convenient credit terms.
WOODWARD'S MAYFAIR
2nd Floor

GULBRANSEN
The Organ with all the Features
New Organs from $498
PARAGON MUSIC
1010 Cook 385-5275

NEW FULL SIZE CONN SPINET ORGANS $1195
STUDIO
REGINALD STONE ORGAN
1517 QUADRA 383-0239

PIANO TUNING
Still Only $13
May Special — $11
Includes outlying areas
H. WILLIAMS — 385-2524 or 385-3119

LARGE REED ORGAN WITH electric blower, 2 octave pedals, 2 manual, 5 octave each. $125. 642-3942.

TALISMAN MUSIC CENTRE
Used Fender Telecaster and Stratocasters. Guitars, new condition.
939 Yates 384-9222

A GOOD SELECTION OF NEW and used accordions at attractive low prices. KEITH-PARK STUDIOS. 385-3015.

HEINTZMAN PLAYER PIANO and 70 rolls. Good condition. $595. 656-1577.

N. DUCKWORTH, PIANO TUNER 383-3063 6 to 8 p.m.

SENDER BASSMAN AMP, HEAD only. Like new. Offers. 478-6115.

FOR SALE: SNARE, HIGH-HAT and wahwah pedal. 388-9271.

71 MUSIC TEACHERS

MATURE ALL ROUND GUITAR INSTRUCTOR WANTED.
Scott Wood Music
384-2111 477-4044

PRIVATE MUSIC LESSONS ON MOST ALL INSTRUMENTS
HALL AND FAIRFIELD
728 FORT — 385-8342

CEC KING
Registered piano tuner.
Phone 477-3919.

SPANISH GUITAR LESSONS, MY home. 386-1051. Bonita.

77 MOTORCYCLES

MULLINS MARINE

HERE NOW!

New Shipment of 90 cc and 175 cc Yamaha Enduro's

LIMITED SUPPLY
SO ACT
NOW

MULLINS MARINE SALES LTD.,
925 Yates St.,
382-1928.

HONDA!

100 and 175 cc
Z50A Mini

CT 90 Hunters Special
CT 70 Mini-Trail

If you are riding other than a HONDA it's a shame! !

BROOKLANDS MOTORCYCLE SALES
937 Fort St. 383-5926

YAMAHA

It's a Better Machine

LES BLOW'S MOTORCYCLES
2940 DOUGLAS 383-5962

WANT SOMETHING DIFFERENT?
New shipment — trail bikes, scooters — you name it — we have those special models for special people. See Suzuki, BMW, Vespa at FREDERICK MOTORCYCLES
ALL MAKE SERVICE CENTRE
3400 DOUGLAS, 383-0823

"BRONCO" MINI BIKES
Clutches $20
Front wheel Assy. from $25
Rear wheel Assy. with sprocket $35

VIC LAWNMOWER HOSPITAL
834 Johnson 386-8338

175 CC HONDA, ONLY 1300 MILES. Loads of extras, perfect condition. Save 35 per cent. 385-2871 or 479-7092.

'68 HONDA 350, LESS THAN 10,000 miles, recent inspection sticker. 477-5164.

250 CC BULTACO SCRAMBLER (Pursang), excellent condition. Offroad use only. Phone 656-4071.

WANTED TRIUMPH MOTORcycle rigid frame. 383-3204, ask for Dave.

1964 ROYAL ENFIELD 750 CC. $650. Trade for car considered. 656-2072.

1966 SUZUKI 150, 4,000 MILES. Good condition. Tested. Offers. 479-5586.

1966 50-C.C. SUZUKI, 4,700 MILES, windshield and helmet included. 479-4736 after 4 p.m.

1967 305 YAMAHA, $450. 479-5714.

'59 650 B.S.A. NEEDS WORK. Offers. 382-8443.

'68 HONDA $90. GOOD CONDItion, low mileage, $225. 592-7104.

'66 YAMAHA 250 C.C., $350. 479-1868 or 386-0419.

CHOPED 450 HONDA, '68. TRADE for convertible plus $200. 382-7337.

HONDA 160 SCRAMBLER, EXCELlent condition, low mileage. 383-4069.

'66 YAMAHA 80, COMPLETELY rebuilt. Phone 388-5132 anytime.

78 BICYCLES

WHILE THEY LAST

B.R.C. 10 speed $74.95
Phillips 10 speed $82.50
We dare you to compare
BILL'S CYCLE SHOP
Where you save with cash
1551 Oak Bay Ave. 382-2523

ROBINSON'S FOR RACERS
Peugot — Phillips — Fireourd
Grand Prix — from $86.95 to $119.95
1307 Broad St. 385-3429

HIGH-RISE BIKES
One to Five-Speed
RUSS HAY BICYCLE SHOP
2542 Government 384-4722
Where you park at the door!

WANTED 10-SPEED RACING bike, reasonable. 479-2797.

80 BOATS AND MARINE

HAIDA 26 SLOOP
QUALITY — PERFORMANCE

Brolite, Bapco, Cape Cod, International Pettit, Copper bottom paint, Yacht hardware and fittings. Marine charts and books. Dacron and nylon braids and lines.

MAYHEW and STRUTT LTD.
Cor. Queens and Douglas
386-7704

HOBIE CAT
The 14' scientifically designed quality catamaran, ideal for holiday fun. Order now for June delivery. Complete with sail, $1,595. Contact Bob Stacey. 656-2663.

14 FT. BOAT, WINDSHIELD AND controls, 25 h.p. Elto electric and tilt trailer. Offers. 652-2137.

T-BIRD, 26-FT. SLOOP — MEASured, a full set of sails and equipment. 477-2250.

14' 4" GLASCRAFT, 25-H.P. VIKing trailer, all complete, good condition. 382-0300.

80 BOATS AND MARINE

MULLINS MARINE

THE FISHING MERCS FOR 1970

4 H.P. — 7½ H.P. — 9.8 H.P.

Standard equip.
— full gearshift
— remote gas tank
— Thunderbolt ignition (no points lifetime spark plugs)
— fixed jet carb.
— fishline cutter to protect seals in gearcase.
— new anti-corrosive materials used throughout for salt water use.

See the full line now at

MULLINS MARINE SALES LTD.
925 Yates Street
382-1928.

Easy, easy terms.
Trades taken.

TONY BURTON SAILING SCHOOL

AT BOSUN'S WIDE WORLD OF SAILING

ARE YOU SEA SAFE . . . ?
A RECENT ISSUE OF CONSUMERS GUIDE RECOMMENDS THAT ALL BEGINNING SAILING BOAT ENTHUSIASTS TAKE LESSON.

JOIN US NOW AND HAVE FUN SAILING

PROFESSIONAL INDIVIDUAL TRAINING ... OVER 350 STUDENTS HAVE BEEN BITTEN BY OUR SAILING BUG. WE HELP EVERYONE BEGINNER OR EXPERIENCED, WIVES AND - OR HUSBANDS, CHILDREN, DOGS AND CATS!

BOSUN'S LOCKER
at 386-1308

Or TONY BURTON at
477-6325
for a free brochure

THERMOGLASS
All new sleek, rugged 21' cruiser powered by 150 O.M.C.
$8850

STARCRAFT
21' Chieftain aluminum express cruiser with 120 O.M.C. Reg. $8300.
Sale $7499

AT OUR DOCKS THIS SATURDAY

OAK BAY MARINE SALES AND SERVICE
OAK BAY MARINA
384-4141

OAK BAY MARINE SALES AND SERVICE

OAK BAY MARINA

384-4141

SEE US FOR MANY ITEMS USED in finishing your boat. Propane equipment, marine toilets, vinyl covered ceiling panel, interior trim, finished plywoods, water tanks, pumps, 12 volt lighting fixtures, formica, arborite, insulation, dinette hardware, dinette cushions available on order. S. J. Peden Ltd. 2855 Quesnel St. 386-3464.

18' PLYWOOD CABIN CRUISER, propane gas stove and sink, new zippered canopy. $450 or offer. 2230 Lee Avenue.

14½ FT. REGISTERED CABIN boat, 18 h.p. motor, controls, trailer. View at West Bay Marina, Esquimalt. 385-3263.

15'6" FIBERGLASS BOAT, sleeper seats, full canvas top, 40-h.p. Evinrude, electric start, 1200 pound tilt-boom trailer, 1969 models. Like new. 592-0836.

16 FT. TAFT BOAT, PLYWOOD and fiberglassed, 25 h.p. motor, electric trailer and cover. $900. Phone 748-9386.

PROPELLORS
Re-pitched, repaired and balanced.
ORR MARINE
31 ERIE ST. 382-5813

42' TROLLER - HELEN E. $25,000. All trolling and shrimping equipment included. Contact Jack Robinson in Bamfield. 728-3363.

ALL BAY MARINA
EVINRUDE DEALER
SALES — PARTS — SERVICE
2238 Harbour Rd., Sidney 656-3167

1966 CHRYSLER 50 H.P., ELECtric start, long shaft, single lever control, and tank. $450. 479-3241 after 5 p.m.

1969 EVINRUDE 25 H.P. RUN only 14 hrs. $485, including controls. Phone 479-7362.

FOR CHARTER, CAL 25, U-SAIL or skippered from $175 weekly. 743-2178.

CHARTER 45-FOOT KETCH "Meriah" for Swiftsure. $25 per person per day. 479-5631.

10 FOOT SKI BOAT, 28 H.P. JOHNson and trailer. $450. Phone 388-7364 after 5.

1968 JOHNSON OUTBOARD, 15 h.p. with 2 tanks. 592-1174 after 6 p.m.

80 BOATS AND MARINE

Introducing
BOSUN'S SAILBOAT BROKERAGE
Bringing a better service to sailors.

SELLERS

We are now taking listings of good used boats at real prices. Each Boat will be:
1—Inspected and assessed by us.
2—Listed on our special form.
3—Advertised in effective media.
4—Displayed to best advantage.
5—SOLD to a good home for a fair price.

BUYERS

Bosun's will be sending copies of listings FREE plus a regular NEWSLETTER of SAILING DEVELOPMENTS. We already have many good value listings. PHONE today to get into sail BOSUN'S WIDE WORLD OF SAILING. The Sailing people with 50,000 miles under the keel.
580 Johnson St.,
386-1308.
Clark's Marina,
Sidney, 656-3421.

JOHNSON OUTBOARD DEALERS IN VICTORIA

14-FT. MARLIN glass boat, complete with 800-lb. Trailer and 33-h.p. Johnson, 1968 model — package price. $1775

14-FT. GLASCRAFT, complete with 800-lb. Trailer and 35-h.p. Mercury, 1968 model—Package price $1595

12½-FT. GLASCRAFT with Trailer and 20-h.p. Mercury—
Package price $895

BUY OF THE YEAR!

22-FT. SANGSTERCRAFT Custom Cruiser, equipment 155-h.p. Chrysler with bunks, head, dinette and a host of extras.
SALE PRICE $7950

COAST POWER MACHINES
(1961) LTD
2520 Government St.
382-1421

WHARFAGE PLUS EXCELLENT fishing, now at Pedder Bay, 25 miles from Victoria. Facilities for another 30 boats. Call now and solve your wharfage problem. Reasonable rates. 478-2269.

SHIP CHANDLERS (McQuades) SPECIAL: Valvoline outboard motor oil, 24 qt. case, reg. $22.80. Now $17.50 per case.
1252 Wharf 383-1141

1-Renault Chrysler Crown
1-25 h.p. rebuilt utility four Universal Marine Engines
ORR MARINE
31 Erie St. 382-5813

25' BERTRAM BAHIA MAR hardtop with 325-h.p. Merc cruiser inboard. Custom finished. $23,500. Small trade considered. 656-3663.

WANTED WOODEN CLINKER 12-14' Wineglass, stern rowing boat in good condition. Write to Victoria Press, Box 104.

WILL CONTRACT TO BUILD A ferro-cement boat hull. One can be seen under construction by appointment. 656-4244 after 5 p.m.

8' PRAM, MOTOR SHAFT AND prop included, but not installed. $50 or nearest offer. 1900 Kings Road, evenings after 7.

12-FT. DOUBLE BOTTOM PLYwood, like new. $79. 475-6742 from 6-9 p.m.

40 PLUS SEAGULL, ONLY 30 hours; 12' fibreglass plywood. 385-0508.

40-H.P. JOHNSON, ELECTRIC start; tank, battery and controls. 386-1018.

PRODESTO — MARINE
Marine hardware and accessories
939 Johnson 383-5812

27 FT. "B" LICENSED TROLLER, 3 years old. Easy to convert for pleasure. 642-3255.

DON'S BOAT TRANSPORT
Bonded and Insured
479-1014

1969 20-FT. FIBREFORM CRUISER, 140 Mercruiser. $7,500. 383-4672 after 5 and weekends.

40 FT. OFFSHORE CUTTER, diesel auxiliary. $24,000. Box 1426, Sidney, B.C.

BRAND NEW 18¼' LARSON, galvanized trailer, 85 h.p. Johnson, 4-piece top. 652-2740 eves.

8-FT. MINIMAX HYDROPLANE, $30. 592-8010.

NEW 8' FIBREGLASSED SABOTS and 8' prams. 656-3757.

80 BOATS AND MARINE

Boats
Oars
Sailing Gear
U-Sail Charters
Nautical Gifts
Shackles
Winches
Inclinometers
Dividers
Even Books!
Wire
Odds and Ends
Radar Reflectors
Log, Books
Deck Shoes
Oilskins
Fog Horns
Sabots
Anchors
Ingenuity
Lights
Information
Navigation Charts
Gadgets

BOSUN'S LOCKER
580 Johnson
386-1308.

IT'S A KEEPER!

PEARSON'S has a CHRYSLER fishing motor that "measures up" for your fishing needs. We've gone overboard, and are offering our famous line of Chrysler fishing motors at a 15 per cent reduction.
We offer better service faster through our mechanics.

WE DO IT NOW!

Open 9 to 9 Monday to Friday

PEARSON'S
3388 Douglas, 386-3421

M M M M M M M M M M

FANTASTIC CLEARANCE!

6 only, Thornes aluminum boats, crusader model, some with dents and scratches!
$248
We can't remember the last time anyone sold them this low!

MERCURY MARINE SALES & SERVICE

736 Cloverdale Ave.,
385-8922

M M M M M M M M M M

CANOE COVE MARINA

Experienced Boat Brokers
All Tide Haul Out
Complete Service Facilities
Westporter Sportsfisherman
656-3915

High Octane Unleaded
Ultra-Marine Gas Sold

VAN ISLE MARINA LTD.
Tsehum Harbour,
Sidney, B.C.
656-1138

BRITISH SEAGULLS
Forty Featherweight, 3¼ h.p. $168
Forty Plus, 6¼ h.p. $182
Silver Century, 10½ h.p. $265
All models in stock
VIC LAWNMOWER HOSPITAL
834 JOHNSON ST 386-8338

"SIMPLEX" GURLIES COMPLETE with hydraulic motors, valves, tank with filter and flow divider, also pump with magnetic clutch, all 3 units connected ready to install, from stock.
SMITH BROS. FOUNDRY & MACHINE WORKS LTD.
632 Pembroke 384-1625

PHILBROOK'S SHIPYARD LTD.
656-1157.
For fast marine repairs and service

QUALITY REPAIRS ON WOOD and plastics — power or sail. Teak decks a specialty at Champion Boats Ltd., builders and repairers. 10233 Tsaykum Rd., (Patricia Bay). Telephone 656-4359 or 656-2985 holidays and weekends.

JENKINS MARINE
All repairs to fibreglass and wooden boats, boat moving and building. 479-2244 or 477-5943.

Wanted—Used or Damaged Boats
We Buy or Consign
SILVERWOOD BOAT BROKERS
2555 Beacon Ave., Sidney 656-1675

MACK MARINE DIESEL 475, 105 h.p., 3:1 transmission. Good shape. $995. 2½ Kw generator, $75. 31 Erie St. 383-6555.

CLARK BROS. MARINA
BOAT BROKERAGE
MARINA SERVICES
SIDNEY, B.C. 656-3042

BOAT TRAILERS ALL SIZES Al's, 214 Dundas. 383-8233.

12' FIBERGLAS BOAT, TRAILER, motor, $235. 479-1326 after 5 p.m.

40 H.P. ELECTROMATIC, NEAR new. $350. 385-5228.

12' PLYWOOD BOAT, TRAILER and motor, $200. 385-1920.

80 BOATS AND MARINE

FOR SALE 8 FT. FIBREGLAS Sailboat, built-in flotation, mast, sail etc. $175. 386-6865.

BABBIT ANCHOR, CHAIN, $25. 656-4759.

92 SPORTING GOODS

GUNS — GUNS — GUNS

Charles Daly 12 $249; 7 mm Mag. Schultz; 30-06 Husq. Crown $119; 284 Sav.—3x9 $189; 243 Rem. 600—2x8 $169; 16 Ithica $75; 337 Magnum $69; 22 Gecado $34; 38 Arminus $59; 30-30 Win. $79; 22-410 Sav. $47.
Special Trap Shells $2.49
ROBINSON'S
1307 Broad 385-3429

TENNIS BUFFS!

Have your tennis racquet professionally repaired and re-strung at

RAY'S SPORT CENTRE
1692 Douglas St. 385-6312

See our professional fly tyer at work.
ROYAL COACHMAN TACKLE
1225 Gov't 386-6312

WATER SKIS
SPECIAL SALE
SCUBA SHOP
832 FISGARD ST.

HUNTING BLUEBACKS!
See our terrific tackle
PEETZ SKI AND TACKLE
574 Johnson 383-3652

ROBINSON'S FOR BINOCULARS!
1307 Broad St. 385-3429

1 STARTER SET OF GOLF CLUBS with bag. Phone 383-2576.

2-MAN RUBBER DINGHY, $25; 9x12 tent, $45. 388-9636.

93 STOVES and FURNACES

FINLAY COAL AND WOOD RANGE with warming oven. Regular $429.95 now $179. Terms available. Continental Home Supply, 851 Johnson. 386-2458.

WANTED HORIZONTAL TYPE OIL furnace and duct work. Reasonable. 385-2265.

FAWCETT OIL STOVE, A-1, CHEAP. 592-3986.

96 CAMERAS, SUPPLIES AND PHOTO FINISHING

COLOR

PHOTO FINISHING

SPECIAL

Till May 30 only — duplicate slides from 135 or 126 color slides, only 20c each. JUMBO prints from Kodacolor negatives or from 135, 126 or 127 color slides, only 20c each. These big savings at

VICTORIA PHOTO SUPPLY LTD.
1015 Douglas Street 385-3458

WE BUY USED CAMERAS

ELECTRIC EYE
Cameras and Service
1006 Broad St. 386-0333

COMPLETE SUPER 8 MOVIE outfit. Nearly new. Eumig dual projector, automatic camera, light, screen, etc. $135. 652-1032.

97 FURNITURE

EVERYTHING MUST GO
CLEARANCE PRICES

TILLICUM FURNITURE and APPLIANCES
Tillicum at Craigflower and Hillside Shopping Mall
384-1216

DE LUXE PENTHOUSE FURNITURE
10-pce. Heppler D.R. suite, nationally advertised chesterfield, chairs, bedroom suite, occasional tables and lamps, etc. Must be sold by June 15th. Free delivery. Terms. Phone Mr. Bell 386-2450 or 384-9668 eves.
CONTINENTAL FURNITURE

KILSHAW'S AUCTIONEERS
Buy — Sell
CASH
Guaranteed Appraisals
1115 Fort 384-6441

QUALITY
FURNITURE
UPHOLSTERY
For samples and estimates by a qualified upholsterer in your home evenings at no cost or obligation to you. 385-7626. John Cairns Upholstery Ltd. 2714 Quadra

PAY CASH AND SAVE
See Our Ad Under Miscellaneous
PANDORA FURNITURE LTD.
NEW AND USED FURNITURE
1050 PANDORA AVE.
383-6319

FURNITURE REUPHOLSTERY
For samples and free estimates in your home call J. Worden or G. Hodgson. 382-1111. Standard Furniture, 737 Yates.

CLEANING
Upholstered furniture and carpets cleaned and demothed in your home. For Free Estimates Call Ambassador Home Service. 382-3531.

YEAR OLD SPANISH KING SIZE bedroom suite $550, also double size Sealy mattress, box spring. 658-5488.

THE BRITISH UPHOLSTERY SHOP
S. JOHNSON ST. — 385-2227
Round needle point stools, walnut

FURNITURE REFINISHING AND repairs. Dennis Jackson. 479-2097. Free estimates.

DANISH UPHOLSTERY
Estimates, Delivery, Pickups Free
Phone 652-1591 Anytime

BRAND NEW, VERY ATTRACTIVE lounge chair, TV, in top condition. 382-6285 p.m.

WE BUY YOUR FURNITURE, household goods, pictures, tools, etc. Best cash prices. 386-0462.

GET AN OFFER
LUNDS AUCTIONEERS
926 FORT 386-3308

YOUR CHESTERFIELD REcovered, $45 labor, plus fabric. 384-8213.

GREGG'S CHESTERFIELD SUITE, wide arm, rose brocade. Ask for father. 386-2430.

MOVING, MUST SELL BEDROOM suite with twin beds. 385-2820 after 5:30.

FURNITURE FOR SALE. AFTER 5 p.m. 382-6568.

FOR SALE: CHEST OF DRAWERS and dresser with mirror. 592-0641.

98 TV, STEREO, RADIO SALES AND SERVICE

USED TV AND STEREO

17" ADMIRAL PORTABLE WITH "INSTANT ON" ALMOST NEW ONLY $119

G.E. 23" CONSOLE TV, WORKS WELL ONLY $79.95

R.C.A. 3-WAY COMBINATION GARRARD CHANGER, LIKE NEW CONDITION WITH 3 MONTH ALL PART WARRANTY ONLY $419

R.C.A. PORTABLE 19" TV GOOD WORKING CONDITION ONLY $49.95

THE TRADERS
715 FINLAYSON
(BESIDE MAYFAIR)
388-6264
OPEN NIGHTLY 'till 9

COLOR-VU T.V.
1520 Fairfield Rd.
BLACK and WHITE SERVICE CALL
$7.50
With this ad, $5.50
COLOR SERVICE CALL
$9.50
With this ad, $7.50
Best Service in Town
SALES — SERVICE
9 a.m. to 9 p.m.
386-6311, 388-9751

1968 COLOR TV, 19 IN. 478-4265

KILNER'S TV SERVICE
Calls $4.50 592-4315 anytime

98 TV, STEREO, RADIO SALES AND SERVICE

STEREO WORLD
"Victoria's Sony Centre"
Sales and Service
1321 Quadra 388-7233

BUY NOW AND SAVE
up to 35 per cent off.
ON FLOOR MODEL AND DEMONSTRATORS. COLOR TVs — STEREOS — RADIOS — TAPE RECORDERS.
ATLAS STEREO CENTRE
764 FORT 385-2712.

TV RENTALS
Rent latest model portable TV — also color TV consoles at
BUTLER BROTHERS LTD.
1720 Douglas St. 383-6811
(across from the Bay)

TV RENTALS
The Best TV Rental Service From as Low as $7.00 Per Month
PHONE TODAY 385-2435
MAIS FURNITURE
1821 Cook Street

19" COLOR PORTABLE FOR $350. New stereo, slightly damaged on cabinet, has been discounted to $388.86.
QUADRA SERVICENTRE
385-6422

SONY PORTABLE 5-INCH screen, T.V., complete with battery pack. Ideal for boat, etc. $175. 383-0080.

TV RENTALS AND REPAIRS. Used TVs with a full year service guarantee, $40 up. Carnaby TV Shop, 1334 Yates St. 658-8358.

ELECTRON
TV rental, sales, service
100 W. Burnside Rd. 383-5432

USED TV FOR SALE. GOOD condition. 386-1647, further details.

RCA VICTOR 21" T.V. BARGAIN $70. 592-4785.

99 GROCERIES, MEAT AND PRODUCE

YOU DON'T GET A BETTER DEAL ANYWHERE THAN AT "THE HOME OF THE SQUARE DEAL"

PAY DAY SPECIALS
FULLY COOKED HAMS (SHANK PORTION) 55c LB.
PURE PORK SAUSAGE 59c LB.
SMOKE HOUSE LEAN SLICED SIDE BACON 65c LB.
HAM STEAKS (CENTRE SLICES) 89c LB.
THICK LEAN BEEF SHORTRIBS 39c LB.
GROUND BEEF (OUR BEST) 58c LB.
LAMB CHOPS (IMPORTED SPRING) 59c LB.
LAMB STEW 19c LB.

EXTRA SPECIAL
OVEN READY TURKEYS (GRADE "B" — 6 TO 10 LBS.) 39c LB.

FOR YOUR HOME FREEZER
Alberta Grain Fed Pork and Beef.
PORK SIDES (HEAD AND LEAF LARD REMOVED) 49c LB.
HIND QUARTERS 69c LB.
BEEF SIDES 58c LB.
Avove cut wrapped and flash frozen

VICTORIA MEAT MARKET
625 Johnson St. Ph. 383-9234

OUR PRICE IS THE RIGHT PRICE.

EXTRA SPECIAL
10 FRONT QUARTERS OF BEEF, CUT AND WRAPPED 49c lb.
BONELESS NEW YORK STEAKS, 6 oz. 59c ea.
50-LB. BARBEQUE PACK $33.95
Budget Terms Available
ALBERTA MEAT DISTRIBUTORS LTD.
1811 Cook St. 383-3012

THE WAREHOUSE WHOLESALE Food distributors, 47 Songhees Rd. First turn left — 100 feet past Johnson Street Bridge. Prices effective Mon., Tues., Wed. Open to the public daily 9 a.m. to 5 p.m. Open Saturday 'til 6 p.m. We reserve the right to limit quantities. Fresh Ground Beef, 49c lb.; Wieners No. 1, 39c lb.; Frying Chicken, 39c lb.; Oven Ready Grade A Turkeys, 39c lb.; Wilson's Fresh Frozen Green Peas, 2 lbs. 29c; Mom's Margarine, 3 lbs. 69c; Aylmer's Vegetable or Tomato Soup, 5 tins 49c; Toilet Tissue, 4 rolls 29c; Purity No. 1 Flour, 20-lb. bag, $1.15; Blue Ribbon All-Purpose Coffee, 1 lb. 79c.

ALBERTA GRAIN-FED BEEF
RED AND BLUE BRAND
CANADA CHOICE
CUT, WRAPPED AND FROZEN
SIDES OF BEEF 69c lb.
HINDS 81c lb.
FRONTS 56c lb.
SIDE OF PORK 53c lb.
25 lb. Pork Pack $21.95
25 lb. Beef Pack $22.95
30 lb. Variety Pack $19.95
PHONE AHEAD
for FAST SWIFT SERVICE
LAKEHILL FRESH MEATS
3962 Quadra 479-8433

99 GROCERIES, MEAT AND PRODUCE

HARVEY'S MEATS
Home-cured leg hams, 89c lb.
Smoked pork hocks, 19c lb.
Home-cured sliced side bacon, 79c lb.
Friday and Sat. only—T-Bone and Sirloin Steak, $1.29 lb.
Sides or pork, 53c lb.
Standard sides of beef, 69 lb.
Budget Terms Available
Turn in to our free parking lot while shopping at
HARVEY'S
2700 Quadra St. 382-2081
CLOSED WEDNESDAYS

25 LB. VARIETY PAC $22.95
SIDES OF PORK 53c LB.
HIND QUARTERS CANADA CHOICE STEER BEEF 89c LB.
SIDES OF BEEF 71c LB.
FRONTS OF BEEF 60c LB.
GRAHAM'S
OAK BAY MEATS
2044 Oak Bay Ave. 386-3208

GRANDMA SAYS
CHECK and COMPARE our PRICES
"FER" INSTANCE
10 Loaves of Bread $2.10
Chocolate Chip Cookies 4 doz. 69c
Bran Muffins Doz. 45c
4¼" Sausage Rolls Ea. 10c
Apple Turnovers Ea. 10c
VICTORIA WEST BAKERY
418 CRAIGFLOWER RD. 385-9584

SHOP AT "THE WAREHOUSE," Wholesale Food Distributors, 47 Songhees Rd., first turn left — 100 ft. past the Johnson St. Bridge. Open daily 9 to 9; Sat. till 6 p.m.

VICTORIA BAKERY
It's the bread that makes the sandwich. 15 loaves for $2.97.
822 Yates St., 382-0221

RED OR BLUE BRAND SIDE OF beef, 65c lb. Price includes cutting and wrapping. Super Low Cost Market, 899 Esquimalt Rd., 382-8196. Open till 9 daily.

FIRBANK FARM
1180 ROYAL OAK
10 Boiling Fowl, frozen..........$5.90
2½ Dozen Cracked Eggs..........98c

BRANDY SNAPS 55c DOZEN
BETTY ANN BAKERY
302 Island Hwy. 479-2424

HOTHOUSE TOMATOES, 3 LBS. for $1. Farmers Market Stand.

100 MISCELLANEOUS FOR SALE

POWER MOWER HEADQUARTERS
Rebuilt Tillers
1 M.T.D., 4 h.p. $95
One 3 h.p. unit $69
1 Merry Tiller $75
1 Toro 18" reel $89
1 Toro 18" reel $125
15 rotory mowers from $39.50
10 hand mowers from $10
1 Jari sickle mower $149
VIC. LAWN HOSPITAL
834 Johnson St. 386-8338
Park at the door

HAWAIIAN SPORT SHIRTS — $1.00
Bright tropical prints, washable and styled with short sleeves and one breast pocket. Sizes M, L and Ex-L. Yours for only 100 pennies!
SPENCER'S STORES LTD.
1110 Govt. St., "Downtown"

MEL'S MEL'S MEL'S
Assorted Occas. CHAIRS, From $4.50
Assortment of CARPETS, From $24.50
Assortment of KITCHENETTES, From $12.50
Assortment of FRIDGES, From $59.00
Assortment of 2-Pc. CHESTERFIELDS, From $25.00
Assortment of RANGES, From $35.00
MANY MORE UNADVERTISED BARGAINS
MEL'S BARGAINS
823 PANDORA AVE. 384-3152
OPPOSITE B.C. HYDRO
MEL'S MEL'S MEL'S

New and Used FURNITURE and APPLIANCES
FREEZERS:
McClary 15 cu. ft. —
McClary 18 cu. ft. —
McClary 23 cu. ft.
SEE US NOW AT
MAIS FURNITURE
1821 Cook St. 385-2435

890 OAK BAY AVENUE, COZY 1-Bed. Apt. Fireplace. Rent includes heat, light, water, fridge and stove. Avail. May 30. 385-2471 or 477-4042. Mr. Betts, Johnston & Co. Ltd.

4 MECHANICAL CAMPER JACKS; 16" girls' bicycle; 4 person rubber boat complete. 1700 Blair Ave., evenings.

ANIMAL ENCYCLOPEDIA, 16 volumes. Great for any age. New condition. 652-1702.

WEDDING RING SET, WORTH $135. Good as new. Best offer. 385-7178, evenings after 6 p.m.

WANTED: USED WHEEL CHAIR with removable sides. 592-6938 or 384-0488.

WANTED: REMINGTON CARBINE .350 magnum. 386-8002 after 5.

THISTLE BABY CARRIAGE, $30. 2017 Cameron St. 382-4779.

Winning Contract

By HOWARD SCHENKEN and RICHARD L. FREY

As we were saying only the other day, declarer may often be sorely tried for entries when he holds a rock-crusher and dummy has a weak hand. In such an extremity it may be necessary to resort to extraordinary measures.

Consider this deal where West leads a diamond against three notrump. You play low from dummy, but of course East is not so obliging as to produce the queen. How do you plan the play?

NORTH
Vul: ♠ Q J
None ♡ 7 5 4
♢ K J 10 9 3
♣ 8 3 2

WEST
♠ K 8 5 2
♡ 8 2
♢ Q 7 6 5 2
♣ 5 4

EAST
♠ 9 7 6 4 3
♡ 10 9 6 3
♢ 4
♣ A K 7

SOUTH (D)
♠ A 10
♡ A K Q J
♢ A 8
♣ Q J 10 9 6

The bidding:

South	West	North	East
1 ♣	Pass	1 ♢	Pass
2 ♡	Pass	3 ♢	Pass
3 NT	All pass		

Opening lead: Five of ♢.

You could win the trick cheaply with the eight and attack clubs, but the trouble is that East might win and return a spade. If the king of spades turned up in West's hand, the defenders would be able to smite you low with a total of at least five tricks in the black suits.

Alternatively, you could take the first trick with the ace of diamonds, then return a diamond and finesse the jack. But the most you would be likely to win by that method of play would be three diamond tricks, leaving you with only eight tricks in all.

Yet, actually, by employing the diamond combination in a highly unusual manner you can be absolutely certain of making the hand. You win the first trick with the ace of diamonds, return a diamond to the king, and then play another diamond on which you discard the ace of spades!

Now the opponents cannot develop the spade suit without letting dummy into the lead, in which case you make game with four diamonds, four hearts and a spade.

If the opponents decline to attack the spades, you simply go about the business of establishing clubs.

(A Bell-McClure Syndicate Feature)

100 MISCELLANEOUS FOR SALE

TRADERS WAREHOUSE CLEARANCE
USED 48" ROLLAWAY COT IN GOOD CONDITION. ONLY $44.50
NORGE AUTOMATIC WASHER. ONLY $29.95
COLONIAL STYLE HIGHBACK SOFA AND SWIVEL ROCKER IN EXCELLENT CONDITION. ONLY $189.95
VIKING 20 CUBIC FOOT REFRIGERATOR COMBINATION. ONLY $149.95
8 CUBIC FOOT LEONARD REFRIGERATOR IN GOOD WORKING CONDITION. ONLY $79.95
30" GURNEY ELECTRIC RANGE. ONLY $39.95
ROSE BEIGE HIDE-A-BED AND MATCHING CHAIR IN EXCELLENT CONDIT. $119.85
WINE HIDE-A-BED WITH SPRING MATTRESS. EXCELLENT CONDITION. ONLY $149.00
2 PIECE CHESTERFIELD SUITES AS LOW AS $9.95
GOLD CARPET, SLIGHT DAMAGE AND WATER STAINED. APPROXIMATELY 10'x10'. ONLY $69.00
3 PIECE VANITY BEDROOM SUITE COMPLETE WITH SIMMONS MATTRESS. GOOD CONDITION. ONLY $149.95
LARGE SELECTION OF USED AND SLIGHTLY DAMAGED BOX MATTRESSES IN ALL SIZES.
THE TRADERS
715 FINLAYSON
(BESIDE MAYFAIR)
388-6264
OPEN NIGHTLY 'till 9

POWER MOWERS
Reels and Rotaries
New and Used
Sharpening and repairs for all models
B.C. POWER MOWER
"Your Toro Dealer"
2100 Douglas 382-6513

TIMES ARE TIGHT
SAVINGS ARE RIGHT
Start with a used portable from $19.95
SAWYER SEWING CENTRE
"The Store with a Choice"
840 Fort 388-6228

SAVE $60.00
MOFFAT RANGE SPECIAL
Limited quantity of 1969 custom model ranges, reg. $309.95 for $248.00.
C. TAYLER
707 Johnson St. 383-3281

EVERYTHING MUST GO
CLEARANCE PRICES
TILLICUM FURNITURE and APPLIANCES
Tillicum at Craigflower and Hillside Shopping Mall
384-1216

MIRRORS AT WHOLESALE
24"x28" Crystal $3.99
42"x28" Crystal $11.99
60"x30" Crystal $19.99
STEWART AND HUDSON
400 Block Gorge East
386-8211

USED COLDSPOT REFRIGERATOR 11 cu. ft. 30 day fridge warranty, 1 yr. compressor warranty. ONLY $125
FREE DELIVERY — EASY TERMS
HENRICKSON AND SON APPLIANCE SALES AND SERVICE
811 Fort St. 386-6122

19" COLOR PORTABLE FOR $350. New stereo, slightly damaged on cabinet, has been discounted to $288.88.
QUADRA SERVICENTRE
385-6422

HEAVY DUTY MECHANIC'S TOOL box, never used. Beach 26½x12x14, $45; Niagara thermo cyclo-pad for heat and massage, $75; hearing aids, ear type, behind ear, and body aid model. Quality products. Make offer. 1317 Cook. 385-4968.

MODEL 1450, 10" DEWALT radial arm saw, 110-220V, excellent condition; 1¼-h.p. Evinrude outboard; box carpenter's tools, arborite cuttings, miscellaneous hardware and 1 rotary antenna. 477-5552.

BRICK BOARD BOOKCASE, $10; double bed, new, $60; triple dresser, $15; 3 pair full length lined drapes, 2 pair matching, $50; assorted women's clothing, size 10-12, $25; speed pilot, new, $70. 383-8095 after 4.

10 TRANSISTOR G. E. LONG-range portable radio, $30. Transonic cassette portable tape recorder with 110 volt attachment, $25. Clock radio with music alarm, $15. One lady's human hair wig, made by Maison Georges, color black, $35. 382-1957.

10-OZ. DUCK WATERPROOF tarpaulin priced from $5.25 for 5'x7' size.
VICTORIA TENT & AWNING LTD.
631 Fisgard St. 382-5215

AUTOMATIC WASHER AND dryer combination, $125. 9x10 tent, like new, $45. 30" electric range, $25. 385-8985.

RCA ELECTRONICS COURSE, scope, V.T.V.M., VOM signal generator, parts, etc. $200 cash. 384-5897.

HAVE BOUGHT COLDSPOT REfrigerator, am selling 10-cubic-foot Viking refrigerator. $75 or best offer. 477-8183.

DEMOLITION SALE
Used lumber, 2x14, 2x12, 2x10. Bricks, doors, windows, etc. 926 Johnson Street.

IT'S FROM BIRKS
Fine Jewellery and Giftware
706 Yates 382-4241
Hillside Shopping Centre 382-7287

WASHING MACHINE: VENETIAN blinds; umbrella clothes line; TV for parts; Load Mixer; birdcage; fish tank. 384-2670.

APPROXIMATELY 800 LBS. OF shingle nails and quantity of roofing nails. 385-7777 days, 592-6470 evenings.

FOR SALE—4 DOORS, $7; ARMY single cot mosquito net, $5; shotgun shell vest, $2; cast-iron griddle, $8. 479-2882.

BRITISH INDIA RUG, CINNAMON shade, 12'x9'; spin dry washer, chest of drawers, white utility table, potaher. 382-2357.

4X9 BRUNSWICK POOL TABLE, $250 or swap for Volkswagen or van. 388-4102.

SMALL MODERN CHINA CABINET, $70; Fleetwood 21" TV, $50. 384-2297.

HOUSEHOLD FURNISHINGS MUST go. Reasonable offer. 386-0567 evenings.

4X8 POOL TABLE, BALLS AND cues, $150; medium size deep freezer, $150. 388-4502 mornings.

41 PIECES LASTING SPRING Heirloom Sterling flatware with chest, $175. 382-8344.

BATHROOM VANITY CABINETS, $35 up. Custom kitchen and bathroom cabinets. 385-4080.

MISCELLANEOUS CLOTHING FOR sale, size 10 to 12. Excellent condition. 386-1578.

6-PIECE DUNCAN PHYFE DINING room suite; Speed Queen automatic washer; Toro lawn mower. 385-3615.

6-YEAR CRIB AND MATTRESS, $25. Thistle baby carriage, $20. 385-8085.

TRIM GYM, $75
386-1067

DOUBLE BED WITH MATTRESS and fridge. 384-8477.

'61 PONTIAC 6 AUTOMATIC, tested, A-1 shape. 386-1926. 388-6782.

100 MISCELLANEOUS FOR SALE

WOODWARD'S
USED FURNITURE AND APPLIANCES
See our complete selection of unpainted poplar plywood furniture.
12-drawer chest $47.95
9-drawer chest $41.50
8-drawer chest $41.50
7-drawer chest $31.00
6-drawer chest $31.00
5-drawer chest $31.00 and $26.50
4-drawer chest $26.50 and $23.50
3-drawer chest $22.00 and $18.50
Bedside table $10.95
Bookshelves $16.50 and $14.95
Students desk $23.50
Double pedestal desk $42.00
3-drawer drop leaf desk $37.50
Also
Unpainted maple rockers $16.95
Unpainted chairs $8.95
Unpainted stools $8.95 and $9.95

RANGETTES
110 volt plug-in. Chrome tops, controlled oven temperature, 4 models. $99.95 to $129.95

REFRIGERATORS
10 cu. ft. McClary, Avocado, dial defrost, slight damage. To clear $198.00

Use Your Woodward's Charge Account
779 PANDORA AVENUE
386-3322, Local 216, 219

ONLY $59.50
Will buy you a superb suit . . . stylishly cut, dashingly tailored, handsomely designed, in single and double breasted suits. Greens, blues, and golds, as well as darker shades. Here's a suit to take you right from graduation into the business world.
Year round wool worsted suits. Newest spring patterns. Comparable value of $75.
OUTSTANDING VALUE
— $59.50 —
Exclusive at . . .
LES PALMER LTD.
714 View St. 382-2825
Just Up From Douglas
Free Parking

SCARCE ITEMS
Oak china cabinet $89.00, corner china cabinet $149.00, secretaire desk $159.00, drop front desk $59.00, 8-pce oak dining suite $259.00, 2-pce Colonial wing back chesterfield $199.00, portable TV $79.00, cedar chest $49.00, tea wagon $69.00, drum table $39.00, drop arm love seat $89.00, Windsor stereo $119.00, 2-pce. Spanish style chesterfield $299.00, wardrobe $55.50, rock maple buffet and hutch $219.00, bunk beds $119.00, 110 V rangette $24.50, 110V clothes dryer $69.00, recliner $89.00, 2-pce corner sectional chesterfield $229.00, single hide-a-bed $177.00, 3-pce maple bedroom suite $199.00, 8 cu. ft. freezer $189.00, portable typewriter $32.50, wing chair $89.00, converto $66.00, 9x15 Kirkah rug $149.00, 8x10 Chinese hooked rug $39.00, oak writing table $69.00. Use your Chargex.
PANDORA FURNITURE LTD.
NEW and USED FURNITURE
1050 Pandora Ave.
383-6319

DO YOU WANT TO SAVE MONEY!
on Furniture, Appliances, Color TVs and Stereos.
Easy Terms—Free Delivery
ROYAL FURNITURE and APPLIANCES
733 Johnson St. 388-9021

BUCKERFIELD'S
Canna Lilies, Red and Rose
Reg. $1.25 Special 89c
Boxwood hedging
Reg. $2.19 Special $1.89
Gooseberry bushes
Reg. $1.19 Special 59c
¾ cu. ft. Sea Forest Mulch
Reg. $1.19 Special 79c
506 Pandora 384-7181

FIBREGLASS MATERIALS
RESIN .... $6.95 GAL.
Plexiglass — epoxy resin and paints. All types of foams. Fiberglass panels, all at the lowest prices.
PELAGIC PACIFIC IND. LTD.
4 Huron St. 386-1811

24" ADMIRAL RANGE, AS NEW, $125; Westinghouse fridge, $75; iron double bed, 2 mattresses, $10. 385-2252.

VICTORIA DINER'S TICKETS, $32 value for $5. Call 592-7680 or 382-1810.

CHILDREN'S SAND BOXES, 4'X4'x8", with sand, $12 delivered. Refills $4. 388-0047.

INDOOR-OUTDOOR CARPETS. Name brands — 25 per cent discount. 385-3632.

GOOD USED APPLIANCES
VAN ISLE VARIETY
945 KINGS RD. 383-1547, 384-4336

UNIVERSAL RANGE ELEMENTS
TELE-TECH SERVICES LTD.
1202 WHARF ST. 385-6783

UTILITY TRAILER. HOBART dish washer. Both in excellent condition. 388-7873.

15' ROUND SWIMMING POOL with filter, etc. Almost new. $225. 382-2717.

GURNEY STOVE AND PHILCO fridge, good working order. 656-1600, 656-4244.

18 CU. FT. McCLARY CHEST freezer, 8 months service guarantee left. Asking $150. 478-2316.

DELUXE BABY BASSINET, PROfessionally flocked, $30. Office desk, $25. Step stool $5. 383-8028.

FRIDGE, 105 CU. IN. $100; BEDroom suite, $80; T.V. tables, $15. 386-6531.

10 VOLUME SET OF ENCYCLOpedia Canadiana, new, no encumbrances, sacrifice $65. 656-2015.

NEW SINGER ZIG ZAG TABLE-top sewing machine, 386-0758 after 6.

AUTOMATIC WASHER, $40. WORKing order. 656-4756.

CARTOP CAMPER BOX, TOP condition, 2922 Blenkinsop.

100 MISCELLANEOUS FOR SALE

"THE PRICE IS RIGHT"
Over 2,000 Keys In Stock
Lock combinations changed. Keys fitted to locks, trunks, suitcases, etc. Safes repaired. Door closers repaired. Knives, shears, scissors, lawn mowers and saws sharpened.
Two service trucks to give you prompt service. Locks supplied and installed.
PRICE'S KEY SHOP
847 Fort Street 384-6221

SPECIAL
Fling Support Hose
Regular $5.95
$3.95 per pair
See them at . . .
SURGICAL SUPPLIES LTD.
1012 Broad Street 384-8433
A Division of
McGill and Orme Ltd.

TOP ALLOWANCES
For trade-ins on your good used furniture, appliances, TVs, stereos and household effects
BETTER BUY HOME FURNISHINGS
704 View (Downstairs)
385-4345
9-5:30 Daily, 9-9 Thurs., Fri.

General Electric floor polishers, $27.99; Regina shampoo polishers, $39.95; Hoover floor polisher, 2 only to clear at $21 each; General Electric VT-1 vacuum cleaner, special this week, $69.88.
WOODWARD'S APPLIANCES
2nd Mayfair.

EATON'S WAREHOUSE STORE
749 View St.
Remember, You Can Budget Charge Through Our Customers' Accounts Office, Third Floor.

CASH PRICE SPECIALS
Used Consol TVs from $39
Used portable TV's from $49.
10 day warranty
19" portable from $95.
30 day warranty
KENT'S LTD.
2408 Beacon Ave. 656-3722 Sidney
742 Fort 383-7104 Victoria

Now you can choose from the largest display of MOFFAT APPLIANCES on Vancouver Island at
C. TAYLER
707 Johnson 383-3281

COMBINATION ELECTRIC range and oil stove, good condition $50; wringer washer like new $60; 2 chesterfield sets $25, $30. Drapes, lamps. Gold rug $7. 2330 Lee Avenue.

CLEARANCE OF MECHANIC SPECIALS
Automatic Washers from $15 up.
SKAALRUD APPLIANCES SALES AND SERVICE
414 Craigflower 385-2232

RUGS LOOK "NEW." IT'S SO easy with RUG-MATE stain removing rug shampoo. Rent electric shampooer for $1.00, plus materials. Clark and Pattison, 760 Bay St. See our ad under Painters for other supplies.

BRAY REFRIGERATION LTD.
8' and 12' Self-Service Freezers, 8' and 12' Dairy and Produce, used walk-in Coolers.
1808 Cook St. 384-7425

WE STILL HAVE THEM — PRE-RECORDED REEL TAPES $7.95
HUDSON'S TAPE RECORDING CENTRE
1543 Fort at Pandora 382-0923

TYPEWRITERS!
SALES — RENTALS — REPAIRS
CAPITAL CITY OFFICE MACHINES
760 Broughton 383-5700

CASH REGISTERS ADDING machines, etc. Most makes, new and reconditioned. Anker agents Owen Sons and Richardson Ltd. now at 2101 Government St. Phone 383-7134.

MOVING. MUST SELL 21" VIKING T.V., hi-fi record player, refrigerator, chrome suite, chesterfield suite, bed, dresser, floor polisher, other household goods. 388-0920.

CAMPING DAYS SOON! GET your plastic ground sheets, tarps, tent or table covers, sunshades or windbreaks from INDUSTRIAL PLASTICS LTD., 2105 DOUGLAS ST.

NEW AND USED WASHERS AND dryers Island Washer Sales and Service. 615 Chatham, 382-6411

A.B.C. ELECTRIC — 382-7221
New and rebuilt Appliances, Vacuum Cleaners, Polishers, etc. One-year warranty, good selection. Reasonable prices. 821 Fort St.

UPRIGHT DEEP FREEZE, 9 CU. ft., $150; Soda siphone, $7; twin diamond engagement ring, $85. 385-6095.

MOVING. MUST SELL HOUSEhold furniture, miscellaneous articles. Also, stuffed baby seal. 386-1209 after 5.

KITCHEN TABLE WITH 4 SWIVEL chairs; Westinghouse 40-in. range; vanity with bench; TV, etc. Offers. 385-5219.

BEAUTIFUL WEDDING DRESS ensemble and veil, size 12 to 14, new $157. Offers. 477-2933 between 5 and 8 p.m.

CHAIN SAWS
Sales — Repairs
Victoria Lawnmower Hospital
834 Johnson 386-8338

BELLWOOD BY BEATTY, AUTOmatic washer, top of the line. Priced to sell. 478-2417.

Used Mowers From $25
ALF BECKER and SON LTD.
384-6414 2981 Tillicum

HUB FURNITURE
715 Johnson 384-6425
Buy and Sell Good Used Furniture

NUMEROUS WIRE CAGES FOR rabbits, chickens, etc. Goldstream Estates, 974 Goldstream Ave.

HALF BARREL OAK AND FIR planter tubs from $6.95. S. J. Peden Ltd., 2855 Quesnel. 386-3464.

9X12 CABIN STYLE TENT AND camp cots. Good condition. 383-4680.

OAK 3-PIECE BEDROOM SUITE, $80. Vacuum cleaner, $10. 388-7989.

STEREO TAPE RECORDER, HIDE-a-bed, and cogswell. 385-4275.

MIRACLE!!! ADD 2 TBSPS. Babe's Honey to package cake mix.

FOR SALE 6 MONTH OLD wringer washer $55. 746-5863.

2 YEAR OLD SEWING MACHINE, $50. 388-7364, after 6.

WINDOWS INSTALLED
Estimates. B.C. Aluminum. 386-3022

FURNITURE, APPLIANCES, AND car for sale. 386-7022.

100 MISCELLANEOUS FOR SALE

UPHOLSTERY SUPPLIES FOR THE DO-IT-YOURSELFER
Rubber, plastic foam cut to size, webbing materials at sale prices. Like: kitchen chair specials, recovered, complete, each $6.50 in jersey backed leatherette.
ATLAS MATTRESS RENOVATING SHOP
2714 Quadra at Hillside. Open Saturday mornings. 385-7628.

CHAIN LINK FENCE 9 GA. 60'X2" mesh, 38" x 4' mesh, 261 lin. ft. 1⅝ top rail, 43 lin. ft. 2⅜ post, 21 lin. ft. 2⅞ post misc. Barb wire hangers, sleeves, clamps and hangers. Sold by lot only.
S. J. PEDEN LTD.
386-3464

RACQUET CLUB
Tennis, swimming, skating, curling for the whole family. Membership for sale, $700. 477-6620.

103 MISCELLANEOUS WANTED

ABEL TRADING CO.
422 John St.
Scrap metal bought for cash 8 a.m.-5 p.m. daily. No. 1 copper, 45c; radiators, 26c; brass, 25c; lead, 8c; aluminum, 8c; babbitt, 15c; batteries, 50c each; premium paid for well sorted quantities; insulated copper wire for burning 15c and 35c a lb.; iron and steel picked up. Some junk cars bought. Phone Jim Reid, 388-6541, anytime.

SCRAP CARS AND CAR BODIES
Complete American Car—We Pay $5.
Complete foreign car—no charge.
Part cars and bodies—we charge $2.50 to $7.50.
Above prices in our yard—reasonable towing charges arranged.
MORRIS GREENE INDUSTRIES
1932 Store St. 385-9703

NEED CASH?
Cash paid for good tools, cameras, all types of musical instruments. What have you? Island Trading NOW AT 630 JOHNSON Street just down from Douglas 384-5354.

THE SALVATION ARMY MEN'S Social Service and Rehabilitation Centre need your used furniture, clothing, household goods, to carry on Social Program. Please phone 386-3295.

FOR MONEY IN A HURRY WE buy or loan money on tools, guns, and musical instruments. Broad-Johnson Trading Centre, 617-619 Johnson Street, (opposite Pet Shop) 383-8612.

WANTED TO PURCHASE, scraped 420 John Deer, 4 roller crawler, or parts thereof. Phone 746-5462.

CHESTERFIELD SUITE, END tables, rugs, fireplace screen. Must be reasonable. Please phone after 6 p.m., 386-1629.

FAMILY TRADING
Cash for furniture, tools, appliances, guns, etc.
478-5631 9 A.M. — 9 P.M.

LUNDS AUCTIONEERS
BUY — SELL — APPRAISE
926 Fort 386-3308

JUNK CARS, $7 PAID FOR MOST complete big ones at yard. Same $2 paid, we haul away. 382-0395.

TENT 9X12 WITH OUTSIDE SUPports; camp stove; Volkswagen wheel with good tire. 385-3714.

WE BUY YOUR FURNITURE, household goods, pictures, tools etc. Best cash prices. 386-0462.

USED LEATHER JACKET TO FIT small woman also used blender. 384-5384.

TOILET AND SINK, COLORED preferred but good white considered. 384-2297 after 10 a.m.

GOOD BOOKS ALWAYS BOUGHT
HAUNTED BOOKSHOP
848 Fort 382-1427

KILSHAW'S
CASH FOR FURNISHINGS
384-6441

REQUIRE TYPEWRITER AND adder. 479-5042.

SQUARE DEAL—JUNK DEALERS
383-1221 1126 Hillside 383-1601

REFRIGERATORS AND FREEZERS bought. 384-7813. All-Temp.

SWEET CAP POKER HANDS, have some, need some. 385-0814.

109 MISCELLANEOUS TO RENT

RENT TO OWN
Furniture
Appliances
TVs, Stereo
Used Furniture also Available
VICTORIA FURNITURE GALLERY
(The Smiling Boys)
721-723 Johnson St.
Phone 384-4362
Take the Scenic Route to Yates

RENT TO OWN
New Sewing Machine, $1.75 Weekly, $6 Monthly.
SAWYER SEWING
840 Fort St. 388-6228

RENT FURNITURE OR APPLIances. The Traders, 715 Finlayson. Open nightly till 9. 388-6264.

LARGE BARN TO RENT.
656-4256.

112 WANTED TO RENT MISCELLANEOUS

GARAGE AREA DALLAS-WELLington-Faithful. 385-6056.

115 SWAPS

PEOPLE'S TRADING POST
2510 Trans-Canada Highway
Phone 478-3933
Open Sunday, 1-6 p.m.

'62 RENAULT AND '66 GREEVES 250 cc. Trail Bike. Value $900. Swap for car. 384-6113 days and 743-2492 nights.

SELL OR TRADE RARE '48 Citroen, restored; want Mini Minor or small car. 385-5095.

GOOD CAR FOR FURNITURE, color TV or what have you? Jim, 385-0081.

50 H.P. MERCURY, BOAT AND trailer for camping trailer. 385-1732, 639 Langford Street.

1967 MUSTANG, LOW MILEAGE, excellent condition for $1900 and 1950 Chev. pickup truck. 385-4919.

117 ANTIQUES

COLLECTOR'S ITEM, 1-CYLINDER 3-h.p. Novo water-cooled engine, serial number 98489 (runs). Offers. 656-3064. 2075 Weiler Ave., RR 2, Sidney, B.C.

TOP CASH PRICES FOR OLD china, glass, silver, paintings, furniture, jewelry, B.C. Indian items, etc. BYGONES ANTIQUES, 1034 Fort. 383-8025, day or night.

1929 WILLYS-OVERLAND WHIPpet, rare six-cylinder model, being offered for sale. Completely restored and in top running condition. Phone 592-4438.

FOR COLLECTOR, MODEL 1897 Winchester .12 gauge pump. Still many years of practical use left in this one, $75. Phone 592-4488.

AVENUE ANTIQUES — 1860 OAK Bay Ave. We buy and sell old silver, glass, brass and furniture of yesteryear. 385-6197 or 386-7636.

120 GARDEN SUPPLIES

Fertilizer

SPECIAL CHICKEN MANURE, $15 load or you haul, we load $2 per yard. Also by sack. Valley Farms. 478-1073 or 478-2590.

AGED HORSE MANURE WITH mulch or straw, 7 yds. for $20. Pacific Tractor Service. 388-8806.

FREE FERTILIZER
You haul. Oaks Poultry Farm, 980 Downey Road, Sidney.

DUCK MANURE, 80C A BAG, 60C del. Sidney Duck Farm, 656-4412.

Plowing, Rotovating and Cultivating

GORDON'S TRACTOR SERVICE. Rotovate, plough, disc, cultivate, level, blade, post holes. Saanich Peninsula. 652-2759.

HAROLD'S ROTO-TILLING, 7th yr. Powerful machine. Will enter small gate. Quick service. 479-1337 or 384-5205.

COOPER'S TRACTOR SERVICE
Gardens, yards tractor rotovated, plowed, cultivated and levelled. Mowing. 382-6316.

C. STARCK ROTOVATING, BRUSH and grass cut, post holes, etc., loading and hauling. 479-3157.

TALL GRASS CUT
Machine enters small gate. Wightman. 477-2453.

120 GARDEN SUPPLIES

Plowing, Rotovating and Cultivating

CARLSON'S TRACTOR SERVICE. Plowing, rotovating, levelling. 479-3460.

JACK'S TRACTOR SERVICE, rotovate, plow, level, post holes, etc. 479-1586.

ROBS ROTOVATING
Yards levelled, rotovated, cultivated, post holes. 388-2652.

CENTRAL SAANICH TRACTOR
Rotovate, plow, level, loader, etc. Owner driven. 652-2206.

DON'S TRACTOR SERVICE
Rotovate, plow, cultivate, mow, loader, blade, rake. 477-2812.

GARDEN ROTOVATING. PHONE evenings, 382-2164.

FOR CUSTOM HAYING.
652-2616.

120 GARDEN SUPPLIES

Seeds, Bulbs, Plants, Trees, Shrubs

BUY YOUR BEDDING PLANTS AT the greenhouse. Good selection, most at 80c per pack. 980 Kenneth Street.

BEDDING PLANTS AT THE greenhouse, tomatoes, geraniums, etc. 389-9042.

ALL KINDS OF EVERGREENS and flowering rhododendrons. 384-5044.

Top Soil, Rocks and Fill

FREE FILL WANTED. NON-burnable soil, rock, and clay fill. May be deposited at Trio Ready Mix Limited, 773 Cordova Bay Road between 8 a.m. and 4 p.m. weekdays.

METCHOSIN, FIELD SOIL, DARK brown, good for lawns, gardens, flower beds. Delivered in 8 or 10-yard loads only. $3.25 per yard. Columbia Ready Mix, 478-1701.

REALLY GOOD TOP SOIL, CONTACT LAYRITZ NURSERIES — 479-3434

NO. 1 TOP SOIL, CLEAN FILL, blasted rock. O.K. Trucking Co. Ltd. 388-8414.

1 WEEK SPECIAL. A-1 PEAT soil, 7 yds., $25. Pacific Tractor Service, 388-8806.

VIRGIN MEADOW SOIL FOR SALE
479-1667

SPECIAL NO. 1 TOP SOIL, $1.80 per yard. 384-9824.

TOPSOIL FOR SALE. 385-3589 before 8 a.m. or after 6 p.m.

SCREENED TOP SOIL. FREE fill, sand and gravel. 477-5371, 479-5719.

125 PETS AND SUPPLIES

DOGGY WASH
We announce the return of Lynn Wragg to our Douglas St. store with this special
Cocker Spaniels
Clip off and wash
$7.50
May 23 — June 20 inc.
Douglas St. 385-8696
Cedar Hill Cross Rd. 477-5454

MUST SELL REGISTERED GERman Shepherd. Excellent for show or breeding. 652-2681 after 6 weekdays.

REGISTERED IRISH SETTER puppies, champion sired. Show or field. Pet stock available. 592-9201.

EXCLUSIVE BOARDING — SMALL dogs and cats. McCoy, 479-7301, between noon and 6 p.m.

BOARDING SMALL DOGS AND cats. Personalized loving home care. 478-1156.

LHASA APSO FEMALE PUPPY, 9 weeks, adorable pet. Knowledgeable home only. 478-1227.

REGISTERED IRISH SETTER puppies. Champion sired. Reduced to clear. 478-3900.

GREAT DANE, BLACK, SPAYED, with papers, 3 years old. Registered. Offers. 477-2306, after 7.

FREE: MALE 5-YEAR-OLD spaniel-type dog, good with children. 382-1305.

FREE KITTENS FOR GOOD home. 385-1697.

REGISTERED FEMALE BEAGLE including dog house. $100. 383-5659.

TINY FEMALE CHIHUAHUA pup; also goslings. 478-2527.

FOR SALE: MALE BOXER puppy. 383-5264.

REGISTERED TOY POODLES, males, 8 weeks. Phone 592-2394.

BEAUTIFUL WHITE TOY female poodle, 8 weeks. 478-3714.

FREE KITTENS.
386-6086.

LAB CROSS PUPPIES, $5. PHONE 386-8074.

128 LIVESTOCK SUPPLIES AND EVENTS

PENINSULA FEEDS AND stockmen's supplies. 5481 Hamsterly Road, by Elk Lake. Specialty horse feeds. Hay, feed, saddlery, western wear. Alber's feed tubs and buckets. Special this week—imported alphalfa grass mix hay, $55 per ton. 658-5241.

BROCK McELROY
LIVESTOCK DEALER
BUY, SELL, OR TRADE
Any type of livestock. Have 2 registered Angus cows with calves left; family cow in calf, feeder calves. 656-4192.

MILK QUOTA AND MILK cows for sale. Will sell reasonable. 748-8709, Duncan.

BRITISH COLUMBIA FESTIVAL of sports International Polo Match, Victoria-U.S. Toppenish, Washington. Sunday, May 31st, 2 p.m. East Saanich Road at Hovey Road, Saanichton.

QUARTER HORSE STALLION "GO Too" Agha, Number P-79771. $600. 479-2756.

FOR SALE — GENTLE CHESNUT gelding, 13.3 hands, four years old, a real individual. 478-5886.

GOOD PASTURE FOR RENT TILL September. 10 or more cattle from one owner. 479-1607.

WANTED: 2 YOUNG STEERS, 3-4 months, Angus or Hereford. 478-5059.

FOR SALE: HALF-ARAB FILLY, 14.2 hands, 4-years-old. 743-2029, Cobble Hill, after 6 p.m.

TO RENT, PASTURE FOR horses Royal Oak area. 658-5484.

FOR CUSTOM HAYING
652-2616

REGISTERED HALF ARAB STUD, what offers. 478-2964.

FAMILY MILK COW, JERSEY IN third calf, due in July. 652-1851.

130 HEAVY EQUIPMENT AND MACHINERY

1955 CATERPILLAR 955 MODEL 12-A ripper, conventional bucket. Excellent condition. OK TRUCKING, 386-8414.

WANTED: 5 H.P., 220 VOLT single phase irrigation outfit with or without pump. Also 400' 3" irrigation pipe. Nanaimo, 758-3020.

135 FARM IMPLEMENTS

BUTLER BROS.
SPRING SPECIALS
Ferguson TEA Tractor, A-1 condition $1000
John Deere 320 Tractor 3-point hitch, PTO $1000
Howard 50-inch rotovator $675
Ransommes 2x12 mounted plow $200
Dearborn 2x14 mounted plow $225
Ford 3400 with loader and backhoe $4800
Keating Cross Road
652-1121, Local 50

BUTLER BROS. EQUIPMENT
Complete water pumps, sales, service and installation.
Agents for Jacuzzi and Berkley pumps, well tested. Free estimates.
2070 Keating Cross Rd.
Phone 652-1121 local 50

INTERNATIONAL 3-POINT HITCH; 6 ft. mower. 746-6780 Duncan.

150 CARS FOR SALE

1967 VOLKSWAGEN 113, DE LUXE radio, $1195. 384-7714 or 386-9479.

1968 VOLKSWAGEN, WHITE WITH red upholstery. 592-7085.

MUST SELL '62 FORD CONVERtible, 3-speed, $200. 1219 June St.

'59 CADILLAC CONVERTIBLE, needs work, $150. 382-4636.

'58 CHEV. 348 CONVERTIBLE, $400. 385-1920.

'64 METEOR V-8, POWER STEERing, 56,000 miles, 1 owner. 388-7104.

'58 PONTIAC STATION WAGON, V-8, automatic, $200. 385-5885.

150 CARS FOR SALE

ENSIGN
CHRYSLER-PLYMOUTH

UNDER 'ONE SIGN'

YATES AT COOK

'66 FORD Falcon Futura, 4-door station wagon, automatic, roof rack.
SALE PRICE $1795
No Down Payment
36 payments of $65

'66 PONTIAC Laurentian 4-door sedan, V-8, automatic, custom radio.
SALE PRICE $1595
No Down Payment
36 Payments of $58

'66 PLYMOUTH Fury I, 4-door sedan, automatic, radio.
SALE PRICE $1295
No Down Payment
36 Payments of $45

'65 PLYMOUTH Fury II, 4-door, sedan, V-8, automatic, custom radio.
SALE PRICE $1295
No Down Payment
36 Payments of $45

'64 VALIANT 4-door, station wagon, custom radio.
SALE PRICE $995
No Down Payment
36 Payments of $35

'64 RAMBLER Classic, 4-door sedan, V-8.
SALE PRICE $1095
No Down Payment
36 Payments of $38

'63 VALIANT 4-door station wagon, automatic transmission.
SALE PRICE $895
No Down Payment
36 Payments of $31.

ENSIGN
CHRYSLER-PLYMOUTH
UNDER THE "BIG SIGN"
YATES and COOK
386-2411
Open Weekdays 'til 9.

STEVENSON MOTORS
1964 CHEVELLE S.S., 2-Dr., H-Top, V-8, auto., bucket seats, console, radio, almost new tires. Gleaming black with red interior. $1,195.
1640 CEDAR HILL CROSS ROAD
477-2143

1969 PONTIAC SAFARI CUSTOM wagon, power steering, power brakes, automatic transmission, 350 cu. inch, V-8, roof rack. 477-1434 after 6 p.m.

1946 CHEV. 4-DOOR SEDAN, 1 owner, 81,000 miles, government tested, in wonderful condition, owner restricted from driving. No triflers please. $200. 383-8397.

1966 PONTIAC PARISIENNE CONvertible, one owner, new car condition, new tires, power steering, AM-FM radio. Days 383-3013 or evenings, 656-2845.

1965 PONTIAC LAURENTIAN 2 door, automatic, V-8, radio. Car in top condition. Reasonable offer considered. 477-3690. 2239 Greenlands Road.

'65 OLDSMOBILE 385 DE LUXE sedan. A-1 condition. Best reasonable offer takes. 951 Dunsmuir.

CUSTOM SPORT, 1965 PONTIAC Parisienne, 2-door hardtop, automatic. $1,495. 656-3029.

'62 CHRYSLER, POWER BRAKES, steering. Must sell. $850 or nearest offer. 382-8588.

1955 PLYMOUTH. RECENT motor work, new clutch, good brakes. 592-1760.

1963 DODGE DART 440 3-SPEED transmission, power steering, whitewalls, $650 or nearest offer. 386-9927.

MUST SELL IMMEDIATELY 1968 Sunbeam Arrow, 4-door, 5-passenger, 30 miles per gallon. Very clean. Offers. 385-8031 days.

1968 FURY II HARDTOP COUPE, power steering, automatic, many extras. Excellent condition. Low mileage. 384-8667.

1968 FORD CORTINA 1600 DE luxe, low mileage, radio, offers accepted or trade for older model. 386-6689.

'60 CHEV. 2-DOOR HARDTOP, 6 cylinder, automatic, power steering. Good condition. $325. 385-3102, after 6.

1965 BEL AIR V-8 CHEV. EXCELlent condition. Quick sale necessary. $1,800. 382-7970.

1969 DE LUXE VOLKSWAGEN, only 2800 miles, radio. $1995. 382-8685, after 10 p.m.

'65 SUNBEAM IMP, ONLY 28,000 miles. Ideal second car. $550 or best offer. 383-0030.

'65 AUSTIN 1100, GOV'T INspected. New tires. Battery, trans. $1000. 478-2815.

1960 PONTIAC, 6 CYLINDER automatic, good ruber, radio. Phone 478-1169.

'60 CHEV. STATION WAGON. Running order plus lots of spare parts. $125. 385-7976 after 5.

1964 CHEVELLE WAGON, AUTOmatic, power gate, radio, will sacrifice, ask for Mary. 478-4225.

'63 PONTIAC, STANDARD 6, $400 or best offer. Will consider trade as part payment. 385-2265.

1969 FORD COBRA 428, V-8, 4-speed transmission, power disc brakes. 387-1617 after 4 p.m.

1967 METEOR, V-8 SEDAN. Power steering, 31,000 miles. Offers. 385-9942.

1961 PONTIAC $365
ART'S CARS 383-8302

'62 STUDEBAKER LARK, A-1 shape. 477-6080, 6-7 p.m.

150 CARS FOR SALE

C C C C C C C C C C
C C C C C C C C C C
C C C C C C C C C C
C C C
C C C CORNELL
C C C Chevrolet
C C C Oldsmobile
C C C Cadillac
C C C
C C C C C C C C C C
C C C C C C C C C C
C C C C C C C C C C

"PUTTING YOU FIRST KEEPS US FIRST"

THE ISLAND'S LARGEST SELECTION OF O.K. USED CARS

1968 EPIC station wagon. Only 4000 miles. Like new $1595
1966 CHEVELLE wagon. Nice dual purpose unit $1495
1965 FORD Country Squire wagon V-8, automatic transmission, power brakes, steering, radio $1595
1963 CHEVROLET wagon, V-8, radio $795
1968 CHEVELLE Station wagon, V-8, automatic, radio. Only 34,000 $1795
1969 CAMARO convertible, 327 V-8, automatic transmission, power brakes and steering $3295
1967 CHRYSLER Newport custom 4-door hardtop, fully luxury equipped $2695
1967 IMPALA 2-door hardtop, automatic transmission, radio $1895
1967 PONTIAC Grande Parisienne, fully powered equipped, radio $2395
1966 METEOR 2-door hardtop, V-8 radio $1595
1966 MUSTANG 2-door hardtop, V-8, automatic transmission $1895
1966 FORD Galaxie XL hardtop, automatic transmission $1895
1965 OLDSMOBILE "88" 4-door hardtop, fully powered equipped, radio $1695
1965 CHEVELLE convertible V-8, automatic transmission $1495
1964 T-BIRD convertible, fully powered equipped $2495
1963 BUICK convertible. Fully powered equipped, including bucket seats $1395
1969 ENVOY Epic, 2-door $1595
1969 DATSUN "1600" sedan $1895
1968 VAUXHALL Victor sedan, nice size compact $1795
1967 TOYOTA Crown, 4-speed, radio $1695
1967 TRIUMPH Spitfire convertible, radio $1495
1969 FARGO ½-ton long, wide box, canopy top $2495
1965 CHEVROLET ½-ton long wide box $1195
1963 INTERNATIONAL ½-ton pickup $795
1963 FORD ½-ton pickup, V-8, long wide box $995
1968 FORD ½ ton long box, 4-speed $2395

CORNELL
"CHEVROLET COUNTRY"
3050 DOUGLAS STREET
Thru to BURNSIDE
(Opp. Mayfair)
385-5777
Open 'Til 9 p.m.

C C C C C C C C C C C C
C C C C C C C C C C C C

1965 FORD GALAXIE 500 $1450
1966 PLYMOUTH SATELLITE, HURST 4-SPEED $1950
1966 LINCOLN CONTINENTAL $3650
1963 ACADIAN 6 CYL. $625
All offers and trades considered.
386-6621

1968 MUSTANG GT FASTBACK. 15,000 miles, 390, V-8 automatic, power steering, power disc brakes, tach, radio, wide ovals, excellent condition, $2,700. 479-4981.

1968 VOLKSWAGEN DE LUXE. Excellent condition, $1,500. Will accept trade to $250 and cash. Call anytime, 385-2988.

1966 VOLKSWAGEN DE LUXE van camper. Complete, low mileage. Trade for suitable boat. 758-6033, Nanaimo.

'60 PONTIAC, BRAKES AND MUFfler system brand new. Engine transmission in good condition. Passed test. 383-2843.

1965 ENVOY EPIC, RECENTLY rebuilt engine and trans., $550 or offers. 392-1165.

1962 RAMBLER, $265.
ART'S CARS 383-8302

'56 BUICK, TOP SHAPE, $300. 479-2700.

'56 NASH METROPOLITAN, $70 or offers. Phone 386-0254.

1960 VOLKSWAGEN, JUST TESTed, $495. 477-1630.

150 CARS FOR SALE

S
P P
E E
E E
D D
W W
A A
Y Y

VOLKSWAGEN

on both sides of

Yates Street

FEATURING
One-owner Cars

1969 VOLKSWAGENS, still under full factory warranty. From $1795 to $1995

1968 VOLKSWAGEN, crew cab. Privately used $2295

1967 CHEVROLET 4-door sedan, 6 cylinder, standard shift $1595

1967 RAMBLER "220" 4-door sedan, 6 cylinder, automatic, very clean $1495

1967 VOLKSWAGEN Fastback. Extremely clean $1995

1965 CHEVROLET ½-ton pickup. Privately used $1795

1964 Anglia 2-door sedan. Only 18,000 miles $995

1963 VOLKSWAGEN de luxe, in very good condition $1195

1962 OLDSMOBILE Super "88" 4-door hardtop. Full power equipped $995

GIVING YOU THAT PERSONALIZED SERVICE
Keeps Us
FIRST in SALES
and
FIRST in SERVICE

971 Yates St.
385-2415

9 a.m. 'till 9 p.m.

D
O
U
G
L
A
S
VOLKSWAGEN

BUY DIRECT
From Your
LARGEST VOLUME
VOLKSWAGEN
Dealer on the Island

See Our Salesmen:
Ted Bowcott
Murray Cranston
Ted Bailey
Chriss Watkins
Frank Wakeham

3329 DOUGLAS ST.
388-5466
Open 9 'til 9

J. C. MOTORS
CARS GOV'T SAFETY CERTIFIED
68 MONTEGO hrtp, V-8, auto. $2395
68 FORD Galaxie, H.T. $2695
68 VOLKS De luxe, radio $1595
67 METEOR H.T., V-8, At. $2095
67 CHEVELLE H.T., At. $2095
66 CHRYSLER H.T. loaded $2395
66 PONTIAC H.T. V-8, auto. $1895
66 BUICK H.T. at P.S. $2295
65 BEAUMONT convert. 6 std. $1495
64 FORD Galaxie $1095
64 PONTIAC, V-8 $995
64 CHEV 6, auto $1195
64 PONTIAC 6, std. $895
63 DODGE, aut. 6 $795
63 FAIRLANE H.T. V-8 $895
63 MERC. H.T., auto. $1195
837 YATES 384-0921

GOOD SAVINGS
ON THESE
A-1 USED CARS
1968 DODGE Polara, 7,000 miles $2895
1966 DATSUN wagon $1095
1968 ROVER T-C $2895
1968 AUSTIN "1100" $1295
1966 JEEP Wagoneer. Real Sharp $1995
1963 FORD ½ ton pickup $1195
DAVID MOTORS LTD.
1101 YATES, AT COOK
PHONE 386-6168
—GROWING WITH VICTORIA—

68 Dodge A-100 Tradesman Van. V-8, automatic. Low mileage. Only $2195

Use Our Bank Plan

MADSEN MOTORS
2681 Sooke Rd.
478-5622

S. and H. DOWNTOWN
FOR
NEW TOYOTAS
and
USED CAR BARGAINS
Visit the convenient Downtown Lot at 1515½ QUADRA at PANDORA
SAUNDERS & HITCHMAN
Victoria's Original Toyota Dealer
382-0032

Gem Motor Sales Ltd.
480 Esquimalt Rd. 385-4311
Open 9 a.m. to 9 p.m.

'69 VALIANT, $2195
AUTOMATIC, RADIO
OWNER, 385-1675.

1961 PLYMOUTH SEDAN, 6-cylinder, automatic, custom radio and heater, mechanically A-1, has Gov't safety sticker. $295. Atlas Service Station. 383-8514.

1965 PARISIENNE AUTOMATIC, power steering, power brakes, radio $1100. 477-1695.

'67 VOLKSWAGEN CAMPER. Excellent condition. Try your offer. 477-3047.

BEL AIRE CHEV., 1953, FOR parts or will sell whole. Offers. 386-9694 after 5 p.m.

1960 ENVOY, NEW CLUTCH AND brakes, tested. Must be seen. A steal at $295. 592-1980.

1967 DUNE BUGGY. MAKE US AN offer. 385-4463, between 9:30-5 p.m., Monday to Friday.

MUST SELL '67 BEAUMONT CONvertible 3-speed automatic, 396, V-8, power steering. 384-0164.

MUST SELL '65 BUICK SKYLARK. Good condition. All extras. After 5, 382-2737.

1966 FORD 4-DOOR SEDAN. V-8, automatic, radio. Must sell. Offers. 479-4573.

'64 ACADIAN BEAUMONT. GOOD condition. Must sell. $1,100. To view 2064 Byron St. between 5-8 p.m.

'58 DODGE 383, HIGH PERFORmance torque flight, '67 running gear, asking $800. 386-2995.

'62 VOLKSWAGEN DE LUXE. Tested May 8. 479-4068, after 6.

XXXXXXXXXXXXXXXXXX
X X
X PETER POLLEN X
X FORD X
X X
XXXXXXXXXXXXXXXXXX
XXXXXXXXXXXXXXX
XXXXXXXXXXXX
XXXXXXXXX
XXXXX
XXX
X

YOU CAN BUY
WITH CONFIDENCE
from
PETER POLLEN FORD

If you are not entirely satisfied with your purchase, your money will be cheerfully refunded!

HARDTOPS

1969 MUSTANG Hardtop, V-8, automatic, power steering, power disc brakes, radio, candy apple red with black vinyl roof. $3195

1968 PONTIAC Parisienne 2-plus-2, 2-door hardtop, V-8, automatic, power steering, power brakes, radio, bucket seats with centre console. A one owner, low mileage beauty. $2895

1965 FORD Galaxie 2-door hardtop. Fully power equipped. Sharp 2-tone paint. A real beauty. $1695

SEDANS

1966 OLDSMOBILE luxury "98", sedan. This prestige car is equipped with every option available. An exceptional at $2595

1968 FORD Falcon 4-door sedan. Economy 6 motor, automatic transmission. Maintained by our service department since new. $1795

1968 PLYMOUTH Satellite sedan. Automatic transmission and radio. This top of the line intermediate is all set to give miles of trouble-free driving. $2095

1963 MERCURY Meteor sedan, V-8, standard transmission, radio. Sharp two-tone paint. $795

1967 BUICK Le Sabre 4-door sedan, full power options, including windows. A luxurious car at a realistic price. $2395

STATION WAGONS

1966 FORD Squire station wagon. Big 390 V-8 motor, automatic transmission, radio, steering and power brakes, very clean. $2595

1964 CHEVROLET Station Wagon, automatic transmission, power $1295

PETER POLLEN

FORD

1060 Yates St. 384-1144

Open Until 9 p.m.

BRITISH CAR
CENTRE

VICTORIA'S EXCLUSIVE SMALL CAR CENTRE

1969 FIAT "850" fastback with radio. True Italian sports car syling. $1795

1966 CORTINA "1500" de luxe wagon. A one-owner, low-mileage beauty. Ideal vacation unit. $1495

1960 ANGLIA 2-door sedan. Economical transportation. $495

ONE ONLY!

1969 CORTINA
—GT 4-door sedan
—4-speed transmission
—Full instrumentation
—Console shift
—Beige with saddle tan trim.

"CORTINA COUNTRY"

BRITISH CAR CENTRE
(Div. of Peter Pollen Ford)
Yates at Quadra 384-5555

VOLVO 1800, $1,900. 477-8170

'62 MERC CONVERTIBLE, FULL power. 478-8487.

1965 PLYMOUTH SPORTS FURY. $1295. Phone 479-5806

'68 VOLKSWAGEN DE LUXE. Loaded. Best offer. 384-9272.

N
N—N
N—N
N—N
N—N
N—NATIONAL—N
N—N
N—CHRYSLER—N
N—N
N—DODGE—N
N—N
N—N
N—N
N—N
N

819 YATES STREET

384-8174

Wide Open Every Weekday

Night 'Til 9 P.M.

1969 DODGE Charger, V-8, automatic, power steering, power brakes, air conditioning, custom radio, remainder of new car warranty. $4295

1967 CHEVELLE station wagon, 4-door, 6 cylinder, standard transmission, clean throughout $1595

1968 MONACO "500", 2-door hardtop, V-8 automatic, power steering and power brakes, radio. $2445

1969 AUSTIN Mini van 4-speed transmission. Only 6000 miles. $1445

1968 DODGE Dart, custom 2-door hardtop, V-8, automatic, power steering, power brakes, vinyl roof, custom radio. $2345

1969 MAZDA "1200," 4-speed, bucket seats. One owner. $1595

1964 FORD 4-door sedan. V-8, automatic. Clean throughout. $995

1961 CHRYSLER 4-door, 1 owner, V-8, automatic, power steering, power brakes, radio. $695

1970 PONTIAC Parisienne 2-door hardtop, 350 V-8 motor, automatic, power steering and power brakes, custom radio. Only 300 miles on this beautiful luxury automobile $3995

1968 DODGE Coronet "500" convertible, V-8, automatic, power steering, power brakes, power windows. One owner Radio $2995

1968 VOLKSWAGEN de luxe, 4-speed, bucket seats, custom radio with rear speaker. $1445

"REMEMBER—When you Buy at NATIONAL, you don't pay too much!"

NATIONAL

CHRYSLER-DODGE

819 Yates 384-8174

SUBURBAN
N
O
R
T
H
ON
DOUGLAS

VANCOUVER ISLAND'S LARGEST AND BEST SELECTION OF QUALITY USED CARS

HOME OF:
LINCOLN
MERCURY
METEOR
COUGAR
MAVERICK
MONTEGO
CORTINA
FORD TRUCKS

All cars price-tagged for your protection

SUBURBAN

COUGAR COUNTRY

386-6131

1969 MUSTANG GRANDE, AUTOmatic, power steering, disc brakes, black vinyl roof, many other extras. $3,250. 382-0675, after 6.

1961 VOLKSWAGEN BUG DEpendability, 37 miles per gallon. Tested to '71. A-1 condition. 478-2514.

'65 BEAUMONT CUSTOM WAGON, power steering, power brakes, V-8, new tires. Excellent condition. $995. 656-3903.

1965 CHEVELLE CONVERTIBLE, 4 shift, standard. Bucket seats, etc. Rebuilt transmission. $1,295 or offers. 652-2801.

SEIZED AUTOMOBILES
Call Mr. Green. 386-8514
ROYAL AUTO SALES
1805 Blanshard Street by the Arena.

'61 AUSTIN STATION WAGON, must sell. Well cared for. Apt. 404-1041 Richardson. 386-0520 after 4 p.m.

1964 VALIANT. LIKE NEW INSIDE and out. Radio, heater, etc. Standard. Only 47,000 miles. $995. 477-3856.

'61 BUICK LE SABRE. CUSTOM 4-door sedan, automatic, power steering, power brakes, radio, and in good condition. 477-3371.

'64 VOLKSWAGEN 1500, RADIO, sunroof, best offer, student must sell before summer. 383-9762.

VOLKSWAGEN CONVERTIBLE IN excellent condition. Lady driven. Radio. $695. 383-2951.

1965 DATSUN SPORTS COUPE, new top, tires, battery, paint. $1,295 or offers. 384-9624.

1958 STUDE SILVER HAWKE. V-8, stick, new tires, rebuilt transmission. 477-5230.

1956 METEOR 4-DOOR. RUNNING condition. Government tested. $100 or best offer. 385-4055.

'57 PONTIAC STATION WAGON, V-8, $140 or offer. 592-7104.

'64 MORRIS MINI, $400. 385-5193 after 5 p.m.

PPPPPPPPPPPP
PPPPPPPPPPPP

PLIMLEY
Since 1893

1968 REBEL 2-door hardtop. 6 automatic, radio. $2295

1967 FORD station wagon. Big 6, automatic, radio, dual tail gate. $2195

1968 PONTIAC Parisienne, 2-door hardtop, V-8, full power. Now $2695

1968 VOLKSWAGEN Karmann Ghia with radio. Reg. $2295. Now $1995

1967 VOLKSWAGEN custom radio and heater. Now $1795

1968 SUNBEAM Alpine, radio. Now $1995

1966 AUSTIN "1100", radio. Now $1295

1966 VOLKSWAGEN "1300" Radio. Now $1195

1963 VOLKSWAGEN "1300" Now $895

1968 AUSTIN Mini Van. Now $845

1970 TOYOTA $1595

1967 ACADIAN Beaumont 4-door sedan, 6 automatic. $1795

1962 FORD Fairlane, 6, radio. $795

1962 FORD Galaxie "500", 2-door hardtop. $895

1962 MERCURY sedan, full power. $895

1961 PLYMOUTH station wagon. $495

1966 AUSTIN Mini. Only $650

"The name is your Guarantee"

PLIMLEY

1010 Yates 382-9121

PPPPPPPPPPP
PPPPPPPPPPP

MORE BIG BUYS
FROM
SAUNDERS & HITCHMAN

1965 AUSTIN 850, Station Wagon, really clean, now only $695

1964 COMET 4-door Sedan, blue, $1095

1964 CHEVROLET IMPALA 4-door hardtop. Radio, all power. Only $1195

1968 TOYOTA COROLLA SEDAN, Radio, low mileage $1395

1968 ISUZU BELLETT 4-door Sedan. Blue and very clean at $1195

1966 VOLKSWAGEN 1600 Fastback. Immaculate condition, Only $1695

1967 FIAT SPIDER CONVERTIBLE. Lovely car. Green $1295

1964 VAUXHALL VIVA, wonderful at $795

OTTO WIN DON
AT

SAUNDERS & HITCHMAN
2040 Cadboro Bay Rd. at Foul Bay Rd. 2 blocks from Jubilee Hosp. 592-2471.

M M M M M M M M M M

TIRED OF
BIG GAS BILLS??

Try one of these reconditioned specials:

58 Karman Ghia; 59 Volkswagen; 62 Anglia; 64 Corvair; 64 Volvo; 66 Austin 1800; 67 Austin Mini; 69 Austin Mini; 60 Volkswagen.

MAYFAIR MOTORS
LIMITED

736 Cloverdale Ave.,
385-4731

M M M M M M M M M M

WILLE MOTORS
69 FARGO camper, Special $3595
68 MONTEGO M.X. convert. $2595
69 SATELLITE, sport 383 $2995
69 MUSTANG 351, 4-sp. $3295
67 CUDA 383, 4-spd., posttrack $2495
67 BEAUMONT 283 H-top $1995
67 SUNBEAM Alpine, convert. $1395
67 PLYMOUTH P.S., radio $1395
65 COLONY PARK s.w. $2295
61 PONTIAC Stn. Wgn $595
61 ZEPHYR, automatic $695
61 RAMBLER cream puff $495
61 DODGE, V-8 $395
60 PONTIAC Stn. Wgn. $495
56 PONTIAC V-8, auto., radio $395
Backed by one of the Island's Largest Service Centres
3240 Douglas St. 382-2313

1969 TOYOTA Crown de luxe, 4-door luxury sedan. Custom radio, only 9000 miles. $2750

THREE POINT MOTORS
2620 Government St.,
385-6737.

BUICK CONVERTIBLE

'69 Electra 225, full power. Must sacrifice this superb, low mileage, top of the line automobile. Balance of warranty. $8000 new, asking $4795. Accept first reasonable offer.

382-8048

'68 DATSUN PICKUP; '68 VOLKS. Fastback; '68 Firebird; '66 Parisienne, 396; '61 Volks; '68 Chev. II 2-door; '65 Dodge hardtop; '65 IHC ½-ton; '65 Ford wagon; '63 Ford wagon; '61 Chrysler; '56 Chev., V-8.
LES BLOW'S
(BRITISH MOTORS)
2940 DOUGLAS STREET
PHONE 384-7843

1963 COMET CONVERT.
ART'S CARS 383-8302

'62 CHEV. WAGON. $700. ONE owner. No trades. 478-3880, after 6 p.m.

'69 G.T.O., VINYL ROOF, 4-speed. 388-4938.

'68 MAZDA STATION WAGON, like new. $2,000. 384-8450.

EMPRESS

PONTIAC

BUICK

2867 Douglas Street

382-7121

FOR A
GOOD DEAL
AND A
GOOD DEAL
MORE

1969 CADILLAC Sedan de Ville, fully equipped including air conditioning Low mileage. $6595

1965 OLDSMOBILE F-85 sedan, V-8, automatic, radio, power steering, power brakes. $1595

1963 AUSTIN station wagon. $695

1962 CHEVROLET sedan, 6 standard. $695

1969 SUNBEAM station wagon, automatic transmission. $1995

1964 RAMBLER station wagon, 6 cylinder, radio $895

1964 VOLKSWAGEN Panel $895

1966 CHEVY II 2-door hardtop, 6 cylinder, automatic, radio $1495

1968 BEAUMONT sedan, V-8, automatic, radio, 9,000 miles. $2495

1967 TOYOTA Crown sedan, 4-speed transmission. Radio. $1295

1965 ACADIAN station wagon, 6-cylinder, automatic. $1295

1965 PONTIAC 4-door sedan, V-8, automatic transmission, radio $1095

1969 G.M.C. Handi van with heavy duty equipment and side doors. $2195

1969 G.M.C. ½-ton pickup, heavy duty equipment. $2195

1962 T-BIRD automatic, V-8, radio. Power steering, power brakes. $1595

1964 ACADIAN, 6 cylinder, radio. $995

1965 PONTIAC sedan, 6-cylinder, automatic transmission, power steering $1095

G.M.A.C. FINANCING
AVAILABLE

EMPRESS

PONTIAC-BUICK LTD.

382-7121

2867 DOUGLAS STREET

DRIVE IN OFF TOPAZ

1969 FIAT
"124" SEDAN

The finest in it's class. Roomy, comfortable, economical and a real performer. Driven only 2500 miles and completely 'As New". Custom radio.
SPECIAL $1995

BRIAN HOLLEY
MOTORS,
3519 Douglas St.,
384-1161.

1969 DATSUN "1000"

Popular import model. Proven performer yet most economical. Ideal car for lady or student. Custom radio. Low mileage.
SPECIAL $1395

BRIAN HOLLEY
MOTORS,
3319 Douglas St.,
384-1161

BEST OFFER. '68 DODGE Polara 500, 2-door hardtop, V-8, automatic, power brakes and steering, custom radio, rear window defogger. Like new. Consider trades. 478-3432.

'53 MORRIS OXFORD, EXCELlent condition. Passed test in March '70. Spare parts included. $150. 478-5477.

1964 CADILLAC SEDAN, DE Ville. 45,000 miles, fully power equipped, excellent condition, sacrifice $2200. 592-2938.

1968 CORTINA G.T., 8,000 MILES. Superb condition. Leaving country. $2,100 Call 728-2209 collect.

1960 ENVOY, GOOD RUNNING condition, government tested, $220. 478-6280 evenings.

'60 PONTIAC STRATO CHIEF, automatic, good condition, tested. $375. After 5, 384-1480.

'68 DATSUN 4-DOOR SEDAN, good condition, $1245. 478-6551 after 6.

1965 FORD, $785
ART'S CARS 383-8302

1957 ZODIAC (ZEPHYR), GOOD condition throughout. 385-9980.

MUST SELL '66 CANSO, 327, 350 h.p., 4-sp., tac., wheels. 592-8228.

1959 VAUXHALL 6, TESTED, $800. 385-4988, see 1317 Cook Street.

1964 TR4 FOR SALE. NEW PAINT job. Best cash offer. 385-8545.

'58 PONTIAC. $350 OR BEST offer. Phone after 6 p.m. 385-1215.

MAZDA
DEMONSTRATOR
SALE!

SAVE $ $ $
with these
GENUINE REDUCTIONS.

Many models to choose from including R-100 Rotory coupes.

1967 AUSTIN "1100" station wagon. Reg. $1395 SALE $1195

1965 PONTIAC V-8, Reg. $1195 SALE $995

1964 FORD Galaxie, V-8, automatic. Reg. $1295 SALE $1095

1967 RAMBLER Rebel, V-8, automatic. $1895

1966 CORVAIR Hardtop $1095

1966 MORRIS Oxford. One owner. $1295

1964 VALIANT Sedan. Reg. $1295 SALE $995

1965 RAMBLER Sedan. Reg. $1295 SALE $995

1967 PONTIAC V-8, automatic. Reg. $1895 SALE $1695

1965 CHRYSLER Windsor. Reg. $1895 SALE $1595

1965 AUSTIN "1800" Reg. $1295 SALE $995

1966 VOLKSWAGEN de luxe, radio, 35,000 miles $1295

HORWOOD
for
MAZDA

810 JOHNSON STREET
385-1451

YATES STREET MOTORS
947 Yates Street
385-5443 — 385-0031
63 VOLKS 1500 $695
63 CHEVY II $825
61 HILLMAN $295
30 MORE TO CHOOSE FROM

1970 LE MAN'S 2-DOOR HARDTOP. 350 V-8, 3-speed automatic, power steering, custom radio, rear window defogger, adjustable steering wheel, whitewalls with full wheel discs, etc. ONLY 7,000 miles, one owner, private, $3,700. See at 6769 Central Saanich Rd. PHONE 652-3064 after 6:30 p.m.

1967 PONTIAC PARISIENNE 4-door hardtop, automatic, power steering and brakes, radio and rear speakers. 25,000 miles. Owner being transferred. $2300 or best offer. 385-7242.

TROUBLE SELLING YOUR CAR? Let us sell it for you at only 5 per cent commission. We have the salesmen, experience and insurance AND we GUARANTEE its sale. Drop in now to Tyee Motors, 950 Yates.

'66 AMBASSADOR 990 STN. Wagon, good condition. Loaded with extras. Accept a small car or car top boat and engine. Asking $2,000. 656-6222.

1959 HILLMAN MINX. VERY good condition, shoulder belts, radio, snow tires. One owner. Tested. $350 or nearest offer. 1701 Howroyd. 477-3419.

1966 METEOR convertible, 390 V-8; P.S. and P.B., auto.
1962 CARAVELLE convertible.
VICTORIA JEEP
HILLSIDE at ROCK BAY

1968 BEAUMONT CUSTOM 4-DOOR. V-8, automatic, power steering and brakes. Radio, etc. 34,000 miles. 658-8480.

MINI-PAINT BY CALIFORNIA Custom 1965 Engine and running gear. Carburation, radial tires. 383-8257 or 877 Ellery. After 5 p.m.

CONVERTIBLE '64 IMPALA. 327, automatic, new top, brakes, recent paint, tires and pipes. $1300 firm. 385-2385.

SCAT PACK
'69 Dart Swinger, 4 speed, disc brakes, positraction. Phone 477-2143.

'61 FORD. NEW TIRES, NEW brakes, new muffler, good condition. Offers. 385-0920.

1967 TOYOTA CROWN STATION wagon, excellent condition, $1,200. 477-3520.

'56 VAUXHALL. GOOD CONDItion, 62,000 miles and has sticker. $225. Phone 656-3766.

1965 RAMBLER CONVERT.
ART'S CARS 383-8302

'57 VANGUARD, $50. CALL ANYtime. 382-9046.

'65 CHEV. BEL AIR, V-8, AUTOmatic, good condition. 477-3577.

151 FOREIGN IMPORT AND SPORTS CARS

1969 COOPER S. EXCELLENT condition. Racing tires, driving lamps, tachometer, leather wheel, Abarth exhaust, etc. Never raced. Best offer or trade up or down on Volkswagen or Jeep. 479-2170.

'69 DUNE BUGGY, WITH TOP. $400 recently spent on engine. 5 months left on warranty. De luxe interior. 1600 cc. Top condition. Phone 386-6408, days.

'67 MG MIDGET, $1400. '67 DODGE Charger, $2350. Must sell within 2 weeks. 388-1521 days or 388-6320, after 4 p.m. Ask for Dr. Sullivan.

1969 TRIUMPH GT 6 PLUS, 11,000 miles, best offer. Phone any time 384-0384.

DUNE BUGGY, TERRA TIRES, roll bar, upholstered bucket seats, government tested. 383-7928.

1966 T.V.R. GRIFFITH 200, 289 Ford, 28,000 miles. Never raced. $3,500. 383-7929.

1961 PORSCHE, TOP CONDITION, 1600 coupe, moving, offers. 656-4508 after 6 p.m.

MUST SELL '57 JAGUAR. GOOD condition, any reasonable offer. 385-5219.

1959 TR3, NEW TOP, CLUTCH AND discs. Good tires, radio. $675. 658-5463, after 5.

1963 MGB, VERY GOOD, $1,150 OR trades. 384-8678.

1968 TRIUMPH GT6, WIRE wheels, etc. 476-4297.

154 TRUCKS AND BUSES

WE ARE MOVING.
All trucks and cars must be sold this week. Make an offer. Fork lifts, TD 14A, Drott loader, 86-ft. van trailers, compressors, 1964 Chev station wagon; 1965 Falcon 2-door; 1963 Ford 4-door, 1965 Chev van; 1955 Ford pickup, 1964 I.H.C. 1700 van, etc., etc. 2644 Quadra.

1963 CHEV TANDEM C AND C, 80 series, 409 motor, 5 and 4 trans. on full air $3595
1964 Mercury ½-ton pickup $995
1962 International Travelall $950
GEORGE ENG TRUCK SALES
940 HILLSIDE AVE. 385-3054

65 Austin 1100 sedan $825
66 Chrysler 300 sedan $2595
63 I.H. 1100 Travelall $1400
63 I.H. 1000 Travelall $1295
65 G.M. tandem tractor $5500
INTERNATIONAL HARVESTER
517 Herald St. 388-5508

4—¾ ton pickups, 6 and 8 cyl.
4—½ ton pickups.
5—Wagoneers, 4-wheel drive.
2—Universals, V-6.
VICTORIA JEEP
Hillside at Rock Bay

1954 INTERNATIONAL 2½-TON flatdeck; 1948 Chev 1-ton flatdeck; 1963 Comet station wagon. Open to offers. 385-7777 days, 592-6470 evenings.

1970 FORD ¾-TON RANGER pickup. 360 cu. in., V-8, automatic, custom radio, rear bumper. Under 5,000 miles. Like new. $3,495. 479-4723.

1953 CHEV 2-TON, STAKE SIDES, tested. 388-8515.

1967 MERCURY ¾-TON PICKUP. 478-2823 or 478-2808.

The Daily Crossword Puzzle

ACROSS

1 May— dance
5 "May —"
8 "... with the — I gave in May" (Joyce)
12 Group of isles off Ireland
13 Single point at cards
14 Czech river
15 Slave
16 Chinese bamboos
18 Danish coin
20 Cognizant
21 Packaged
23 Eggs
24 Hindu coin
25 Pieces of chalk
29 German extinct ox
30 Select as inferior
31 Tear
32 Auricle
33 Rounded projection
34 Greek letter
35 Instructions
37 Gaseous element
38 American author
39 Spanish laborers
40 Foundation
43 Stranger
45 Sour cherry (hort.)
47 City of God (Bib.)
50 Hindu robe
51 Further
52 Not difficult
53 Thing mentioned
54 Superlative suffix
55 Cut

DOWN

1 Dance step
2 Hematite, for example
3 Flowers
4 Makes independent
5 "Maytime and the cheerful —" (Wordsworth)
6 Pain
7 Affirmative
8 Sawmill gangway
9 Greek theatres
10 Swerve
11 Gaelic
17 Of warships
19 Poem
21 Inhuman
22 Invisible emanations (var.)
23 Shield bearing
25 Young bears
26 Man from Willamette Valley
27 Radioactive element
28 Extends over
30 Geometric figure
33 Not tight
34 Light winds
36 "As full of — as the month of May" (Shakespeare)
37 Nepalese mountain
40 Cordage fibre
41 Oriental nurse
42 Girl's name
43 Malt brews
44 Man from Riga
46 Strong alkali
48 Chemical suffix
49 Pheasant brood (dial.)

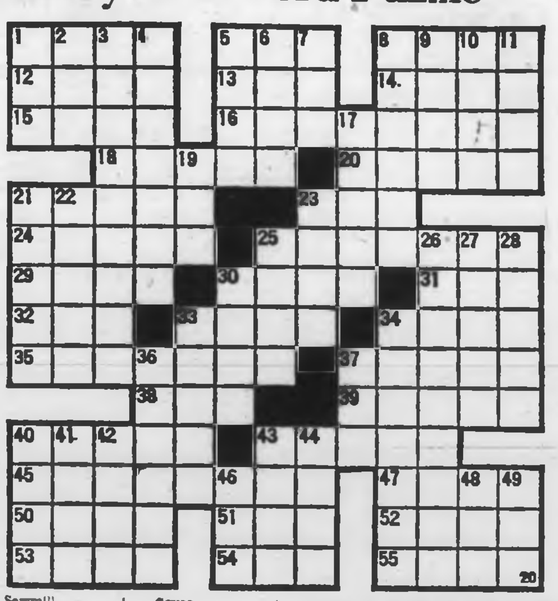

Answer to Previous Puzzle

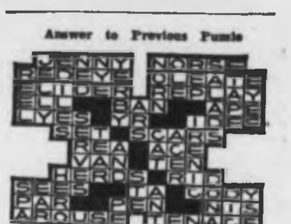

154 TRUCKS AND BUSES

1965 CHEV. PICKUP
AND NEW CAMPER
ARTS CARS 383-8302

1963 FORD HALF-TON. GOOD condition, closed-in box, 8x6x6. Suitable for camper. Will consider trade for family car. 386-7809.

1969 FORD ECONOLINE SUPER van, windows, big 6, standard transmission. In new condition. $3650. 656-4622.

'67 ½-TON PICKUP. GOOD CONdition, 21,000 miles. West Coast mirrors, wrap-around bumper, $1,995. 479-4461.

1964 FARGO ½-TON TRUCK. Large box, $975. Phone 477-6673, after 5 p.m.

1949 INTERNATIONAL ½-TON. Perfect condition. $300. May be viewed at 861 Orono.

'53 METEOR CONVERTED ½ pickup, Hurst transmission, runs well, $125 or best offer. 388-7693.

1953 CHEV DUMP, 26,000 G.V.W. $895. 1956 Chev pop truck, $595. 385-4128. 383-6555.

1967 MERCURY ¾-TON PICKUP, automatic, power steering, power brakes, insulated canopy. 477-4178.

JEEP UNIVERSAL
592-3966 for information

158 TIRES

"RADIAL TIRE"
HEADQUARTERS

. . Michelin X
. . Semperit M301

In sizes and types to fit practically every car.

D AND D TIRE
1620 Blanshard St.,
382-7283

HIGH PERFORMANCE
TIRES
825x14—7" and 8"
845x15—10" wide
NOW IN STOCK
WESTERN OK TIRE STORE
2968 Douglas Street
(½ block south of Mayfair)
385-2131

160 PARTS, ACCESSORIES

OUR NEW LOCATION
2150 Blanshard Street
Your Car's "Heart" Is the
BATTERY
For a Strong, Sure Start Every Time GET an "ACME"
LOWEST PRICES
IN TOWN
Delivered and Installed
FRANCIS BATTERY &
TIRES LTD.
Retreading Specialists

FOR SALE: ONE NEW COBRA cam and double springs .528 lift, 324 degree duration for 390-428 Ford. One set new double springs for 289-302 Ford, one set Cobra valve covers for 289-302 Ford. 384-6670 after 6.

DE-ACTIVATED BREN GUN; 341 Hemi; '57 Dodge wagon with new 318, two four's, hot cam; rebuilt Torque Flite trans.; Dodge and Ford parts. Want pickup, 4-wheel drive or offers. 383-0796.

RINGS, BEARINGS, GASKETS, exchange brake shoes, drum turning, pin fitting, valve seat machining.
CORDS PISTON RINGS
at 834 Johnson St. — 383-0011

FORD MOTOR PARTS FOR SALE, to fit 292 or 312 engine. Also, some 3-ton Ford truck parts. Contact John Leask, Jordon River, or phone 293-3050, evenings.

NEAR NEW 1500 VOLKSWAGEN engine, driven 3,000 miles, $350. 479-3953 for information or write Box 131, Sidney.

RINGS, BEARINGS, GASKETS, EXchange brake shoes, drum turning, pin fitting, valve seat machining.
CORDS PISTON RINGS

WRECKING '55 CHEV. STATION wagon and '56 Chev. sedan. Radio, standard transmission, rear end, etc. 385-2265.

32 MODEL A RADIATOR AND shell, headlight bar and spoke wheels. Offers. 656-5354.

1957 OLDSMOBILE ROCKET, V-8 motor, $50 or offers. 384-1047.

LANGFORD AUTO WRECKERS
1074 GOLDSTREAM 478-2989

1952, '53 AND '60 CAR RADIO FOR Ford car. 478-1484.

CHEV. 327 STANDARD, HEADERS and valve covers. 382-4636.

FOUR AMERICAN MAG WHEELS. $300 or best offer. 386-0139.

1951 AUSTIN, AS IS. $25. 382-0401.

TRAILER HITCH, FITS '66-'70 Falcon. $15. 592-6936.

162 AUTO REPAIRS, SERVICE AND TOWING

VOLKSWAGEN PARTS
and Repairs
available at
BAVARIAN AUTO LTD.
Govt. and Herald 386-1515

TRANSWILL AUTOMATIC TRANSmission specialists, 384-2651. Rebuilt auto transmissions from $69.95; tuneups from $11.95.

OLD CARS TOWED AWAY. $2 paid for most complete large cars. Others reasonable. 478-3344 anytime.

JUNK CARS — $7 PAID FOR most complete big ones at yard. $2 paid. We haul away. 382-9395.

166 CARS AND TRUCKS WANTED

CASH OR CONSIGN CLEAN CARS
NOTE NEW ADDRESS.
HOUSTON MOTORS
2500 Blanshard St. 384-6713

SELLING? CASH OR CONSIGN SEE ART'S CAR SALES, BURNSIDE AT HARRIET. 383-8302

67 OR 68 CHEV IMPALA, 4-DOOR, low mileage. Cash. 385-5011.

166 CARS AND TRUCKS WANTED

CASH
for
Clean Used
CARS

See Lou Guidi
or Glen Lockhart
at
NATIONAL MOTORS
819 Yates Street
384-8174
Nights 'til 9 p.m.

C—A—S—H
or
TRADE DOWN

Top dollar for your clean late model car.

CORNELL CHEVROLET
3050 Douglas 385-5777
Open 'till 9 p.m.

Good, Clean
CARS AND TRUCKS
WANTED
Cash in 5 Minutes

— PLIMLEY —
1010 Yates St.

WE BUY
CARS FOR CASH
SPEEDWAY MOTORS
971 YATES STREET

$ $ WE PAY MORE $ $
FOR SPORT CARS AND IMPORTS
CONTACT PAT DELANEY
BRIAN HOLLEY MOTORS
3319 Douglas St. 384-1161

AUSTIN A-40 OR PRIOR 1950 Anglia van. 384-6670 after 6.

168 CAMPERS AND TRAILERS

BOB'S
TRAILER SALES

See ARISTOCRATS. The complete line of quality units, campers and trailers.

Clearing all used travel trailers.

KNIGHT,
FOUR SEASONS,
LAMPLIGHTER,
TEDS HOME
12x48' to 12x64'.
1, 2, 3-bedroom units.

Choose your space and home now at 2587 Selwyn Rd.

Landscaped. Now ready for asphalt.

Parts, Hitches,
Heaters, Fridges

Days Night
386-3623 478-4979

MAY DAY

SPECIALS

68—14' KUSTOM KOACH, like new. Was $1995. NOW only $1695

67—16' TEE PEE. Real clean. Was $1895. NOW only $1695

67—15' GLENELLE. Sleeps six. Was $1450. NOW only $1295

65—14' GLENDETTE. Popular model. Was $1350. NOW only $1095

2—TENT TRAILERS. Very clean. Priced to sell at $175 and $200

1 ONLY NEW—
69 1900 TRAVELAIRE
Complete $3650

COASTLINE TRAILER
CENTRE (VIC.)

642 Burnside Rd.
388-6021

LIKE NEW TENT TRAILER plus many camping extras. Best reasonable offer takes. 951 Dunsmuir.

'67 TRAVELAIRE 14', SLEEPS 5, toilet, fridge, stove and heater. $1600 or best offer. 479-3016 or 385-2352.

DOGWOOD TRAILER SALES
PARTS — PROPANE — RENTALS
TRAILERS — 478-6841 — CAMPERS
Highway No. 1 and Millstream Rd.

FORD'S CAMPER AND TRAILER
Custom Built Campers
Call us at 478-5815.

FOR SALE: 10' TRAVEL trailer, stove, ice box, sleeps 4-6. $500. Terms. 382-7071.

1969 17 FT. TRAVELAIRE, SELF-contained, as new, with awning. Phone Cobble Hill. 743-9480.

TENT TRAILER, HAND-BUILT, $300. Unused. 388-9675. 149 Old Island Highway.

CAMPER SLEEPER, FULLY insulated. Must be seen to be appreciated. 388-6664 after 5 p.m.

1969 VANGUARD 15' TRAILER, fully equipped with electric brakes. $1,900. 386-8517.

CAMPER AND HARDTOP TENT trailer for rent. 478-3080.

12' ALOHA TRAILER. SLEEPS 5, good condition. Phone 592-9467.

BOX TRAILERS 4X8, 4X6, AL'S, 214 Dundas. 383-8233.

168 CAMPERS AND TRAILERS

S. J. PEDEN LTD.

YOUR
VANGUARD DEALER

CAMPERS

9'6" Vanguard alum. roof camper with 54" cab-over bunk and rear side dinette area with large picture window. Standard equipment includes chemical toilet and folding door separating the sleeping quarters. This popular model is also available with a FOLD-AWAY BUNK over the dinette for increasing the sleeping capacity to six.

USED UNITS

'69 9'6" VANGUARD rear side dinette camper with oven, propane fridge, heater, 4 de luxe jacks, extra propane tank and chem. toilet. ONLY $2,095

8' 6" Pyramid Camper with 48" cab-over, 3-burner hotplate, ice box, propane, 110 and 12 volt lighting and 3 permanently mounted de luxe jacks. ONLY $1,275

TRAILER SUPPLIES

BUILD

A CAMPER, TRAILER OR CANOPY TOP
Parts, Plans and Aluminum stocked
BUMPERS AND APPLIANCES INSTALLED — REPAIRS

OPEN EVENINGS
Mon.-Fri. 8 a.m.-9 p.m.
and Sat. 8 a.m.-5 p.m.

S. J. PEDEN LTD.
2855 Quesnel St. 386-3464

There's a SCAMPER
for every camper
Now in stock, the 11-ft. fully self-contained luxury camper and the smaller 8½ ft.

Have you seen the
SCAMPER 2400
MOTOR HOME??
It's the ultimate in travel luxury. See for yourself why this magnificent unit is the talk of the town. We have a good stock of quality used travel trailers in a variety of sizes ranging in price from $1,150 to $4,195.

PURVIS FLACK TRAILER
SALES LTD.
1915 Quadra, across from the curling rink. Phone 382-3522
Vancouver Island dealers for SCAMPER, SHASTA, CITATION, BOLER and SPORTSCRAFT.
Trades welcome. Easy terms.

Terry Travel
Trailers

Open till 9 p.m. Friday Eves. for your convenience. Entrance from View St. only. Lots of parking space.

MULLINS MARINE
SALES LTD.
(Trailer Division)
926 View Street,
382-4515

OPEN ROAD
HOLIDAY CAMPERS

NOW
AT

EMPRESS
PONTIAC-BUICK LTD.

Douglas at Topaz,
382-7121.

SEAGULL AND CAVEMAN
CAMPERS
MOBILCRAFT TRAILERS
Division of Dominion Motors

1965 8-FT. VANGUARD.
Sleeps 4, propane fridge and furnace.
Very Clean $1195
Good selection of new 15 and 17 self-contained Trailers in stock.
1812 Douglas

FENNELL'S
TRAILER SUPPLIES
parts — propane — repairs
GALAXIE CAMPERS
6459 Pat Bay Hywy. 652-2511

ARKANA TRAILERS
Custom-built campers and trailers. Camper and Trailer accessories. Profiled aluminum cut and bent to size. Cyclos camper jacks.
CYCLOS MANUFACTURING
4099 Tuxedo Drive — 479-1446
Evenings 478-3582 or 477-2539

CANADIAN MOTOR HOMES
Empress by HalCo
Sizes 18', 22', 24', and 27'
Dealer—Goldstream Estates Ltd.
974 Goldstream Ave. Hwy 1-A
Travel in ease, luxury and safety. Free parking in our park. 478-5612.

DE LUXE TRUCK CANOPY, 2-tone aluminum, louvred windows, roof vent, insulated and clearance lights, etc. Size 3' high, 6'6" wide, 8'2½" long. $350 firm. 515 Easter Rd.

12-FT. TRAVEL TRAILER FOR sale, Kustom Koach, good condition, sleeps 5, fully equipped. $725. 731 Goldstream. 479-4491.

UTILITY TRAILER, 6X10X4, TRAP covered. Can be converted to camper. 386-7409.

'67 SCAMPER, COMPLETELY self-contained 19½' long. Take over payments. 479-5868.

SCHOOL BUS CAMPER, REBUILT motor. $975 or reasonable offer. 5-7 p.m., 885 Station Avenue.

108 CAMPERS AND TRAILERS

BEDFORD DORMOBILE, FACtory-equipped camper van. Elevating fibreglass roof, sleeps four, propane stove, propane fridge, sink, dinette table. Good condition. Up to 30 miles per gallon. $1,500. 652-1052.

ATTENTION CAMPER OWNERS Auxiliary gas tanks (30 gallons), rear bumpers, front spare tire mount. Oak Bay Texaco, 1980 Oak Bay Ave. 385-4532.

SECURITY CAMPERS
Winnebago Motor Homes
MORRIS
TRAILERS AND CAMPERS
DOUGLAS AT BURNSIDE 385-2332

10 FT. CAMPER COMPLETE WITH cupboards, propane stove, fridge and heater, toilet, sleeps 4, mounted on truck. $1900 complete. Phone 748-9286 evenings.

TANDEM HOME-MADE HOUSE trailer. 7x12'. sleeps 4. split rims, 8-ply tires, electric brakes, set up for propane stove. $800 or nearest offer. 658-5471.

SLUMBER QUEEN cab-over camper, with furnace, stove, toilet. $1895. VICTORIA JEEP Hillside at Rock Bay Ave

10' TRAILER, FRIDGE, PROPANE stove, sleeps four. 3340 Anchorage 478-8280.

169 MOBILE HOMES AND PARKS

OPEN HOUSE

GORDON'S MOBILE SALES

Island Highway S. — Ladysmith. Look for the big balloons.

See "Mobilerama" the eye catching display model now showing.

Free TV sets — radios — barbeque to be given away (adults only).

May 12 to 19
days or evenings

Special Show Prices

Look for the big balloons

GORDON'S MOBILE SALES
Island Highway, Ladysmith.

GORDON'S MOBILE SALES
Lot 3
1 Mile North of Mill Bay

New 2-3 bedroom mobile homes. On ½-acre lots of your choice. Furnished and appliances, set up and ready to move in. Power, water and septic tank, average with homeowner's grant $1,000 down, $137 per month. Easy commuting to Victoria or Duncan. 10 minutes to fishing, golf, schools and shopping. 24x40, 3-bedroom, 1½ baths. $12,800.

Phone 743-2533
Open Eves and Weekends.

GLENKEY MOBILE HOMES

"Your key to better living"

See us on location — at the Goldstream Villa (behind the Goldstream Inn)

Pick your space and your new home at the development

Hillside and Douglas
385-2491 or 383-5505

TOTEM TRAILER SALES
(Opp. PEOPLE'S TRADING POST)

12'x64' SAFEWAY manor with utility room.
$12,700

SPACES AVAILABLE FOR MOBILE HOMES
478-1041 or 384-8791 Eves.

NEW WATERFRONT PARK, offers permanent mobile home site. Has all facilities, electrical, sewer connections, telephone plus excellent salmon fishing, boat moorage. Ideal family or retirement location. Only 25 min. from downtown Victoria at Pedder Bay in Metchosin. 478-2268.

WAGON TRAIN MOBILHOMES
Victoria's largest display lot right through from Douglas to Government.
2524 Douglas St 386-3291

MOBILE HOME SPACES IN ADULT PARK
5 miles from city centre. Buses. Information, 384-8791 evenings, 479-1041 days.

18 MONTHS RENT FREE FOR 2 beautiful acres in Metchosin. If you install legal utilities. 385-8113, 9 a.m.-4 p.m.

1968 12'X50' SUNVALLEY MOBILE home. 2 bedroom. By owner. 746-7464, Duncan. 382-9366, Victoria.

SOOKE TRAILER PARK, 7012 Grant Rd., $30. 642-3173. 642-3567

MUST SELL CUSTOM-MADE MObile home, 10'x36'. 479-1540.

178 SUMMER RESORTS

GRAYCREST ON THE SEA 10 acres of seclusion on the loveliest sandy beach in Canada. Cottages, tenting and campers. R.R. 1, Parksville. 248-6513.

MODERN 2-BEDROOM COTTAGE Mill Bay waterfront. $75 weekly. 743-4983

SUMMER COTTAGE ON COWIchan River, 2-bedrooms. $50 weekly. 592-9627.

WANTED: WATERFRONT COTtage, Shawnigan Lake, June 21-July 11. 382-1487

181 TOURIST ACCOMMODATION

BED AND BREAKFAST Minimum single, $4. Also weekly prices. Roccabella, 777 Blanshard. 385-9030.

FULLY EQUIPPED NEW APARTment. Waterfront patio. By week or month. 479-5618.

ATTRACTIVE ROOMS, SUIT 2 OR 3. Meals optional, in private home. 477-6745.

DE LUXE FURNISHED APARTment in new block, daily, weekly. For more information call 383-5059.

185 CONVALESCENT AND REST HOMES

NICE SUNNY ROOMS, FOR 2 ladies or couple. 1 private room. Tray service. 24-hour supervision. 384-1750.

LOVING CARE FOR MOTHER OR Father in a small private rest home in Fairfield, close to parks. Call Mrs. Mack. 383-9315.

VACANCY IN SMALL REST home where the guests are a family. Well-planned meals and kindly care. 386-6613.

ENGLISH MANOR REST HOME by the sea. Ladies. 382-7406.

190 ROOM AND BOARD

OAK BAY NEWPORT GUEST HOUSE Near Sea Garden, golf course, library, stores and on bus route. Where happiness, comfort, good food and a beautiful garden is appreciated. Rare vacancy. 383-3254.

COMFORTABLE RESIDENCE FOR retired guests in Glenshiel Hotel. Elevator. Full hotel service, 3 meals and afternoon tea. Close to downtown and Beacon Hill Park. 383-4164.

TWIN ROOM, 2 GIRLS. CLOSE TO U-Vic. $80 each. 477-6745.

190 ROOM AND BOARD

VACANCY IN GUEST HOUSE FOR elderly people. Excellent meals. 382-7797.

LARGE TWIN ROOMS, 2 MEALS. 1-mile Uvic. Facilities arranged. Evenings. 477-4462.

MALE WORKERS, PENSIONERS, share, single, central, TV, laundry. 385-3547.

ACCOMMODATION FOR elderly or retired people, single or double. 384-1186.

ROOM AND BOARD, GIRLS only. 385-4367 and 385-7922.

ROOM AND BOARD. 386-5320. Queen Victoria Lodge.

ROOM AND BOARD, SINGLE OR couple. 388-2753.

193 ROOMS TO RENT

HARRIS GREEN APT. HOTEL Clean sleeping rooms, $12 per week and $22 with private bath, suitable for 2. Community kitchens. Laundry, parking. Close to City Hall. 921 Pandora. 385-9090.

LARGE BRIGHT ROOM FURnished if required. Light housekeeping possible. Suitable for 2 people. From $85. MARLIN AGENCIES LTD. 386-[illegible]

LARGE ROOM, NEWLY DECORated, suite younger person. Kitchen privileges, near bus, shops, parliament buildings. Also suit two. Apply 428 Heather.

WELL FURNISHED BED-SITTING room for 1 or 2 gentlemen. 816 Johnson St., corner of Quadra. 384-3044.

CLEAN ROOM, KITCHEN FACILIties. Men. TV. Jubilee area. 592-6613.

2 LARGE BRIGHT ROOMS, KITchen privileges, private bath. 479-3072.

COMFORTABLE BED SITTING room with kitchen privileges $10 weekly (Fairfield) 386-6409.

FAIRFIELD AREA, CLOSE TO town. 1 bright room, $30 month. 384-1366 after 6 p.m.

FURNISHED ROOM FOR WORKing lady, kitchen privileges. 384-3869.

FAIRFIELD, FURNISHED, KITchen privileges. 330 Masters. 383-9418.

BEAUTIFUL HOUSE IN FAIRfield area. $30 and up. Older couple preferred. 592-9627.

2 SLEEPING ROOMS. USE OF kitchen and facilities. Working girls preferred. Colwood area. 388-4804.

FURNISHED ROOM ON MAIN floor. Close to town. $45. 385-9602.

197 HOUSEKEEPING ROOMS TO RENT

RITZ HOTEL
Across from Safeway and Eaton's Housekeeping rms.—small suites. By day, week or month. TV lounge, and elevator service. Reasonable rates.
710 FORT 383-1021

BEACON HILL PARK 2 housekeeping rooms to rent, furnished. One small with sink $48.50, one large $65.00. Contact Town and Country Realty Ltd., Rental Dept., 382-7276.

SCOTT APARTMENTS Extra large LHK rooms for middle-aged or elderly tenants. Hot and cold water, gas ranges, cablevision all rooms. 2650 Douglas 382-1221.

WELL-FURNISHED, CLEAN front rooms, laundry, share kitchen, own dishes given, cablevision, 5 minutes from city centre. $60. 3065 Washington. 386-3995.

FURNISHED HOUSEKEEPING room, fridge, stove, cablevision. Bus at door. Close to Beacon Hill Park, and shopping. Pensioners only. $60. 385-8842 after 4 p.m.

CHILDREN WELCOME 1, 2, or 3-room units fr. $65. Ocean Cove Rental Service 479-4422 or 386-9309

LARGE CLEAN ROOM, ALL utilities semi-private bath, $35. Also small housekeeping room, $48. 2310 Wark Street.

FURNISHED HOUSEKEEPING room, $35 per month. Available now. J. A. Henderson Realty Ltd. 385-8741.

FURNISHED ROOM, 1 BLOCK from Jubilee, kitchen, bath, cable TV. Working ladies. 382-1889 after 4.

HOUSEKEEPING ROOMS vacant. Monthly and weekly rates. 1312 Government. 382-1525.

LOW PRICED DOWNTOWN housekeeping rooms. Weekly. Oxford Hotel. 777 Fort St. 384-5751.

SHELBOURNE PLAZA. BRIGHT comfortable room. Suit 1 or 2 girls. 477-1654.

FURNISHED BED-SITTING ROOM and kitchenette. Downtown area. 385-3284.

1010 LINDEN, CLEAN, LARGE room, sink, all found, $60. Suits 2 people. 386-9461, apply caretaker.

GROUND FLOOR, FURNISHED, fridge, range, St. Helen's, 828 Courtney Street. 383-5437.

2 HOUSEKEEPING ROOMS, 1 upstairs, $50; 1 basement, $45. 385-1200.

HOUSEKEEPING UNIT, RENT reduction in exchange for work in motel. Malahat Drive. 478-1171.

PRIVATE BATH AND KITCHENette, furnished, young person only. $60. 382-0734.

HOUSEKEEPING ROOM, $50. 382-8421

FAIRFIELD, CLEAN ROOM, KITchenette, employed person. 383-2985.

UNFURNISHED HOUSEKEEPING room. 306 Gorge Rd. East. 383-5986.

CLEAN, CENTRAL, KITCHENette, sink. 1007 Johnson Street.

2-ROOM SUITE, JAMES BAY, OLD age pensioner only. 385-5906.

LIGHT HOUSEKEEPING ROOM for rent. 1111 Fairfield Rd. 384-0036

23 MENZIES ST. CLEAN ROOM, all found. Men only. $45.

CLEAN ROOM, FURNISHED. FOR working man or lady. 383-6675.

SMALL ROOM, SINK. OLDER man only. $35. 1256 Yates.

2 CLEAN ROOMS UPSTAIRS. ALL found. $40. 477-2545.

200 APARTMENTS TO RENT, UNFURNISHED

SPACIOUS TWO BEDROOM APT. for rent. Living room with fireplace. Newly painted — incl. heat, fridge and stove. Near Esquimalt Arena. Rent $150 per mo. For further information contact TOWN & COUNTRY REALTY LTD., 382-7276

DARLYN MANOR, 934 COLLINson. 384-5827. Available July 1st, one large bedroom suite, elevator, coloured appliances, free cablevision and laundry facilities, 10 minute walk to town and park. Quiet tenants. $130 per month.

WELLINGTON APT.—OAK BAY 2140 Cadboro Bay Rd. $100. Large, modern bachelor suite. Free laundry, cablevision and carport. Close to shopping and bus. Available immediately. Phone resident manager. 592-6829.

AVAILABLE IMMEDIATELY newly - finished, 1 - bedroom, carpets, drapes, cablevision, excellent location. $125. Take by June 1, $50 reduction from rent. 383-6095 after 4.

LARGE 1-BEDROOM UNfurnished suite, fireplace, private entrance, washing facilities and heat included, close-in, suit 1 or 2 working people. June 1st. $85. 385-3102 after 6.

LARGE SUITE WALL-TO-WALL carpet living and dining room, 2 carpeted bedrooms and den, or 3rd bedroom, or office, 2 bathrooms, kitchen. Close to Beacon Hill Park and Dallas Rd. 382-2208. References.

GORGE VALE APARTMENTS, 1180 Colville Road, de luxe 2-bedroom suite, wall-to-wall carpeting, intercom, large balcony. $140. 383-3139, 386-7229.

EXTRA LARGE, ONE-BEDROOM apartment, available June 1. Stove and fridge. $160 includes heat. 4-750 Pemberton Rd.

1-BEDROOM, WASHING FACILIties, included, carport available. Near Beacon Hill Park. $105 per month. 384-2481, 384-5473.

LARGE, PLEASANT 2 BEDROOM suite. Dallas Road. $115 per month. Children welcome. 383-7157.

VACANT JUNE 1, UPPER SUITE, 2 bedrooms. Fridge and stove. 386-2777 after 3.

2-BEDROOM SUITE, STOVE AND fridge. 384-8778.

2-BEDROOM SUITE, $125. JUBIlee area. 592-6401.

1-BEDROOM SUITE, CLOSE TO Naden and Dockyard. $100. 386-8126.

200 APARTMENTS TO RENT, UNFURNISHED

RECENTLY COMPLETED

HARBOUR VIEW MANOR
925 ESQUIMALT RD.

Open for viewing 9 a.m. to 9 p.m.

Luxury carpeted suites overlooking Victoria Harbor and Olympic Range. Spacious dining-rooms with black chandeliers. Large vanity bathrooms. All the modern conveniences of a new building. Congenial resident manager.

Extra features:
Large workshop
Attractively furnished Guest Room
Free parking

ONE BEDROOM SUITES FROM $130

BROWN BROS. AGENCIES
1125 BLANSHARD ST.
385-8771 ANYTIME

LORD AND LADY SIMCOE
THE SIMCOES
"Victoria's Prestige Address"
1 OR 2-BEDROOM SUITES
Available Now
Furnished or Unfurnished
VICTORIA'S LARGEST HEATED SWIMMING POOL AND SAUNA

—Washers and Dryers
—Drapes
—Sound proofing
—Wall-to-wall carpet.
—Free outdoor parking
—Recreation room, billiard table, etc.
—Lounge
—Residence Managers
—Cablevision
—Controlled entrances

440-450 Simcoe Street
385-3111

DUNSMUIR HOUSE
831 DUNSMUIR ROAD

Large suites — quiet seclusion in beautiful grounds with views of ocean, mountains and harbor.

Available June 1
One 2-bedroom, carpeted $158

Adults Only — No Pets

Resident Manager—388-4943
Downtown Office — 388-6100
Diamond Developments Ltd.

THE VALENCIA
660 Niagara St.
OPEN FOR VIEWING EVERY AFTERNOON

Superbly located on quiet street adjoining Beacon Hill Park and two blocks from waterfront. Spacious suites, tastefully decorated, wall-to-wall carpet, controlled entry, extra soundproofing, free cablevision, elevator, balconies, colored appliances.

PLEASE COME AND SEE THESE BEAUTIFUL NEW SUITES ANY AFTERNOON

Large 1-BR from $130
Large 2-BR from $159

Resident Manager 386-2943
Builders and Developers

OPEN FOR VIEWING 9 A.M. TO 9 P.M.

WOODRIDGE MANOR
2230 CADBORO BAY RD.

Excellent Oak Bay location.
FEATURING
—Wall-to-Wall carpets.
—Coloured Appliances.
—Spacious Rooms.
—Laundry Facilities.
—Elevator.
—Controlled Entrance.
One bedroom suites from $130.00

BROWN BROS. AGENCIES
1125 BLANSHARD ST.
385-8771

JUST COMPLETED
CAMILIN MANOR
1210 BALMORAL

Excellent central location. Wall-to-wall carpets. Colored appliances. Elevator. Controlled entrance. Congenial resident manager.

One-bedroom suites from [illegible]
Two-bedroom suite at [illegible]

Free transportation available. We guarantee no rent increase for one year.

BROWN BROS. AGENCIES
1125 BLANSHARD ST.
385-8771

THE HENRY HUDSON
576 SIMCOE STREET
Near Beacon Hill Park and Parliament Buildings

This new 38 suite de luxe apartment has all the features you would normally expect plus many extra conveniences. Guaranteed fixed rents for 1 year. Suitable pets acceptable.

—HURRY—
A few one-bedroom suites still available at $130.

Resident Manager,
386-6446 or 479-7151

Casa Del Rio
1535 Jubilee

Available now in this lovely year old block located on a quiet street just a short walk to shops and bus.
2-bedroom at $157
1-bedroom at $132 and $138 beautifully appointed, all modern conveniences.
Call Resident Manager
388-4574
Builders and Developers

CHOICE DOWNTOWN LOCATIONS

1-Bedroom modern suite $102
Bachelor suite $95

1150 ROCKLAND—COOK
1-Bedroom large, modern suite, all facilities, 10 minutes from downtown. $120 per mo., free transportation to view. Call Mr. Attewell. 383-1634. Available immediately.

KER & STEPHENSON LTD.
385-3411

GOODACRE TOWERS
350 and 360 Douglas St.

Directly opposite Goodacre Lake in beautiful Beacon Hill Park. Customary highrise amenities. Small choice selective suites available May 1. For further rental information phone 385-8111, 9 to 5.

CAMOSACK MANOR
1085 Belmont Avenue

Victoria's Finest Hi-Rise Apartment Available shortly — one only, executive 3-bedroom, 2-bathroom corner suite and one large single bedroom suite. For rental information and appointment to view please call Capt. Duncan, 386-0191.

NOW RENTING
Haven Villa, Resthaven Dr.
Sidney Villa
Henry Ave., Sidney

Compare the rents and services of these new spacious suites.
1-bdrm from $120; 2-bdrm from $142. 656-4687, 656-4250

UNIVERSITY DISTRICT
TARA COURT
3980 SHELBOURNE ST.

Spacious, carpeted 1-bedroom suite, $135; 2-bedroom suite, carpeted with large balcony, $154; modern block, adults, no pets. 477-8008 or 477-3038. Clarke and Wallace Realty

200 APARTMENTS TO RENT, UNFURNISHED

"ORCHARD HOUSE"

Victoria's Tallest Apt. Bldg

22 Storeys

RESERVE NOW!!

Live High in the sky or down to Earth "Prestige living at its finest"

For Inquiries
647 Michigan Street
Phone 382-4650
If no answer
Call 383-9126

GLENWOOD APTS.
JAMES BAY
MODERN, CONTROLLED ENTRANCE, ELEVATOR, 1 OR 2 BEDRMS. $105. UP. APPLY CARETAKERS. 385-0395. ADULTS ONLY.

PACIFIC SHORES
2181 HAULTAIN
ADULTS ONLY. 2-BEDRM SPACIOUS SUITE $135 OR 1-BDRM SPACIOUS SUITE $115. RESIDENT MANAGER, 592-6350.

3246 SHELLEY ST.
BEAUTIFUL University Garden Homes. 2½ acres of lawn (children welcome) 3-bdrm. townhouse, available June 1st $185. 386-6235.

OR

MONTREAL TRUST
1057 FORT 386-2111

RENT AT OAKRIDGE HOUSE AND EARN 8 PER CENT ON YOUR MONEY
By taking a one year lease
Located at
2646 COOK ST.
—Wall-to-wall carpets
—Lovely electric kitchens
—Balconies—beautiful views.
—Elevator—controlled entrance.
—Congenial resident managers

ONE BEDROOM SUITES FROM $125
Reserve now!!
For more information or viewing call
BROWN BROS. AGENCIES
385-8771 ANYTIME

CHRISTIE POINT APTS.
PORTAGE INLET
INCOMPARABLE WATERFRONT

2 and 3-bedroom family or adult only suites from $135.
3-bedroom Townhouses, 1½ baths.
ESTATE SURROUNDING
NO THROUGH TRAFFIC
FOUR PLAYGROUNDS
SWIMMING POOL
HOBBY ROOM
BOAT DOCK
385-0644 2951 Craigowen Road
NO PETS

DINGLEY DELL APTS — Off Selkirk on Gorge waterfront. 3-BR suite avail. June 1st. $160 per month. Resident Manager. 384-3989.
ARNISTON APTS. — 1245 Pandora Ave. Modern. 1 BR suite avail. now $110 per month. 386-0212.
CASA MARIA APTS. — 1601 Jubilee Ave., 2-BR suites avail. June 1 $152 and $158 per month. resident manager. 383-0766.
BOORMAN INVESTMENT CO. LTD.
1111 Government Street

QUEENSWOOD ARMS, 666 COOK St. Available immediately 1 and 2-bedroom apartments. Rent from $130-$165. All modern conveniences. Excellent location. Resident managers Mr. and Mrs. Smith, call 384-4365 evenings, or 388-5471, Concord Realty Ltd.

1-BEDROOM SUITE IN CENTRALly located block, 5 minutes walk from Simpsons - Sears and on main bus line to town. Wall-to-wall carpet, cablevision, laundry and parking included. $115 per month. Phone manager after 6 p.m. at 388-5090.

WEYBRIDGE MANOR, 160 GOVernment St. Luxurious 1 and 2-bedroom apartments. Available immediately. Rent $122-$160. To view see Mr. McGill, resident manager or call Concord Realty Ltd., at 388-5471.

"THE CHALET"
One bedroom suites available, $119-$121 p.m. including heat and cablevision. Contact Mrs. Burrows, 1465 Fort Street, at 386-9697.
D. F. Hanley Agencies Ltd.

GORGE TERRACE APTS.
250 GORGE RD. WEST
Studio and 1-bedroom suite. From $110-$145. Bus and shopping at door. Luxurious and quiet. Opposite the park. Sorry, no children or pets. Phone manager, 384-2632. Suite 101.

SOUTH VIEW ARMS
1049 Southgate
Choice 1-bedroom suite, wall-to-wall carpet, available June 1st, $125. Resident manager phone 388-9450.

SPACIOUS 1-BEDROOM DE LUXE, top floor, elevator, bus, adults, free laundry.
The Belgrove
1505 Belcher, corner Oak Bay Avenue. 382-7405

NEAR WOOLCO, BACHELOR apartment, $95. Available June 1st. 1 bedroom apartment, $115. Available immediately. Wall-to-wall carpet, drapes, stove and fridge. Call: CONCORD REALTY LTD., 388-5471.

$125, OAK BAY AVE., 2 BEDroom heated apartment. Stove and fridge. Close to bus and stores. Lease. Adults. C.N. Montague Co. 384-9318 or 386-2642.

2-BEDROOM SUITE, CABLEvision, electric stove and fridge, automatic laundry, $110. Adults only. Fairhill Apts., Hillside and Cook. Apply suite 6.

GEORGIA MANOR — SIDNEY 3-bedroom penthouse, sundeck overlooking ocean, covered parking. $190. June 1. 656-4658 after 5 p.m.

1 BEDROOM, $130; 2 BEDROOM, $151. Modern block, all conveniences. Very quiet. 1520 Belcher off Oak Bay. Resident manager, 385-5959.

SEVERAL 1 AND 2 BR APARTments in various prime locations. For information please call
CONCORD REALTY LTD.
388-5471

BELMONT TERRACE APARTMENTS
FORT AND BELMONT
Bachelor, $105. 1-bedroom, $125. 592-2218.

ESQUIMALT, 3 ROOMS IN apartment block; electric stove, fridge, $82.50. Electric heat, washer, dryer. 386-2830.

ARLINGTON COURT, 430 MICHIgan, 1-bedroom suites, beautifully carpeted, from $125. Free laundry, parking and cable.

NEW COLWOOD-LANGFORD apartment, 3 bedrooms, $135. 2 children welcome. 477-2548.

1-BEDROOM SUITE, $115; CARPEted, elevator, walking distance to town. 1 child considered. 386-9872, 384-1622.

1 AND 2 BEDROOM SUITES. Close to Jubilee and Eric Martin Institute. El Cid Apartments. 1928 Lee Avenue.

FAIRFIELD — GEORGIA COURT, 2-bedroom suite, available July 1st, laundry facilities and cablevision. $125. Adults. 382-6551.

SHANNON APTS.
FAIRFIELD
Available June 1, ground floor 1-bedroom suite, $100 including heat, cablevision. Adults only. 479-6761.

1-BEDROOM SUITE, LARGE, self-contained. Ground floor, private entrance, close to town. $100. 385-2009.

HILLSIDE AND QUADRA JUNE 1, 1-bedroom suite, $110; bachelor suite, $95 June 15. 1-bedroom suite, $100. Sorry, no children. 386-3815.

2-BEDROOM UPPER SUITE. WALL to-wall carpet, stove, fridge, heat, water, electricity, $135. June 1 or 15. 386-0049 after 6.

AVAILABLE JUNE 1ST SPACIOUS 1 bedroom suite, frig, stove, garage, included. $110 per month. 658-8022.

SELF-CONTAINED BACHELOR suite, all utilities, $75. 186 Balmoral. 388-5862 after 4 p.m.

200 APARTMENTS TO RENT, UNFURNISHED

NOW RENTING
OPEN FOR VIEWING
1 P.M. to 8 P.M.
MONTE CARLO
1030 PENDERGAST

Best location in town. ½ block from Beacon Hill Park, near waterfront, shopping and bus.
Reserve Now

Bachelors from $110 to $120
1 bedroom $130 to $147
2 bedrooms $160 to $170
Call Resident Mgr., 388-6932

JUST OPENED
BARCELONA MANOR
1020 PENDERGAST

A few choice 1-bedroom suites still available from $130 to $140.
Call Resident Mgr., 384-5787, 388-7331, G & O Holdings

THE PRINCESS PATRICIA

701 and 703 Esquimalt Rd. View the Blue Pacific and Inner Harbour from our Spacious Suites

— GE Appliances
— Cablevision
— Lounge
— Sauna
— Controlled Entrance
— Intercom
— Sound proofing
— Resident manager
— Child 2 and under welcome.

AVAILABLE NOW
IMMEDIATE OCCUPANCY

1 Bedroom suites from $128

Inquiries — 9 a.m.-8 p.m.
Phone 382-2223

SIERRA VILLA
547 NIAGARA
New modern block, all amenities. Bus stop at door, 1 block to waterfront, near Parliament Buildings.

1 studio $115
1 bedroom from $130 to $135
2 bedrooms $165
Inquire anytime, our congenial caretakers will show you any of these suites. Phone 385-6380.

VANCOUVER VILLA
710 VANCOUVER
5 minutes walk to town, all modern amenities in this block.

1 bedroom corner ste. $138.
Call resident manager,
384-9495
G & O Holdings, 388-7331

SELECT APARTMENTS
1653 OAK BAY AVE.
PARK AVENUE
1 bedr. — $135. — Extra large rooms. Contact Resident Caretaker 385-7872.

1660 FORT ST.
KING ARTHUR
1 bedr. — $125. — Lovely accommodation
2 bedr. — $160. — for retired.
Contact Resident Caretaker 384-7826

1678 FORT ST.
ROYAL SOVEREIGN
1 bedr. —$125. — Observation room
2 bedr. — $150. — and sauna baths
Contact Resident Caretaker 382-9064

2150 CADBORO BAY RD.
DAYMER
1 bedr. — $100
2 bedr. — $125
Contact Suite 36 592-1105.

1610 BELCHER AVE.
MARALENA COURT
1 bedr. — $120. — Spacious rooms.
Contact Suite 201 382-0805.
A. BERNARD & CO. LTD.
655 Fort Street. 384-9335.

BARRINGTON MANOR
2174 CADBORO BAY RD.

1 bedroom suites from $122
2 bedroom suites from $145
Just 3 blocks from Jubilee Hospital and Foul Bay Shopping Centre. Bus stop at door. Short walk to Willows Beach.
Elevator—controlled entrance
Extra soundproofing
Quality wall to wall carpets
Colored appliances and bathrooms
Large balconies
Quick clean electric heat—free
Cablevision—free
Open parking —free
Resident manager—Mrs. Saunders, 592-7505.

MOUNT EDWARD APARTMENTS
1002 VANCOUVER ST.

Excellent location only two blocks from downtown. Range and fridge. Spacious Rooms. Laundry facilities. Elevator.

One bedroom suites at $115
Two bedroom suites at $120

For viewing or information
Call 385-8771
BROWN BROS. AGENCIES

MAGDALAIN APTS.
1172 YATES ST.

Check this good location. With all the modern conveniences. Only minutes away from downtown. Congenial resident manager.

One-Bedroom Suites from $135
Two-Bedroom suite at $165

Free transportation available to view these spacious suites.

BROWN BROS. AGENCIES
1125 BLANSHARD ST.
385-8771

Casa Del Mar and Casa Del Grande
Richmond Road near Fort

1-bedroom suites from $123.
2-bedroom suites from $150
In these handsome Spanish style blocks which feature free laundry on each floor, mail delivery to suites, wall-to-wall carpeting, extra soundproofing, controlled entrance etc., plus most convenient location, close to shopping, hospital and bus routes.
Call Resident Managers
385-4250
Builders and Developers

MARIFIELD PARK
562-6 Simcoe St.

Large, beautifully decorated apartments with sunken baths. 12x15 bedrooms and plush wall-to-wall carpets.

1 Bedrm. from $125
2 Bedrm. from $155
Adults only — No pets
Resident Mgr. 383-7628
Goward Developments Ltd.

OAK BAY AVENUE, ADJOINING village, 3-room upstairs suite, mature lady. $110 383-6294.

NEW SIDE BY SIDE DUPLEX 2-bedroom suite. Colwood area. 478-9417.

200 APARTMENTS TO RENT UNFURNISHED

Compare features and value. Brand new large carpeted suites in convenient location. From $129 to $146.

KLEE WYCK
1340 Harrison, near Yates and Fort Junction.

All of the features you expect in a new quality building plus:

—Carpeted throughout.
—Convenient location.
—Quiet street.
—Inside parking.
—Recreation room with billiards and ping pong.
—Roof garden.
—Sun lounge.
—Sauna.
—Exceptional sound proofing.
—Unusually large balconies.
—Thermostat in every room with plenty of heat INCLUDED IN THE RENT.
—Mail delivery to suites.
—Private courtyard.
—Free cablevision.
—Adults only, no pets.

Resident Manager
388-5611
Downtown Office
388-6100
Diamond Developments Limited.

BRAND NEW

NELSON LODGE
1337 SAUNDERS ST.
(Turn right off Esquimalt Rd. on Nelson)

—Wall-to-wall carpets
—Sauna Bath
—Electric Kitchens
—Elevator—Controlled Entrance
—Resident Manager

Bachelor Suite at $115
1 Bedroom Suites from $128
2 Bedroom Suites from $163

COMPARE THIS VALUE BEFORE YOU DECIDE ON A SUITE

ONE WELL-BEHAVED CHILD WELCOME

Let our congenial rental staff show you through these spacious suites. Free transportation available. We guarantee no rent increase for one year.

CALL TODAY
385-8771
BROWN BROS. AGENCIES

TREAT YOURSELF TO THE VERY BEST IN APARTMENT LIVING AT
FERNWOOD MANOR
1575 BEGBIE

TENANT FACILITIES UNPARALLELED IN VICTORIA

Huge indoor swimming pool, sauna bath, and hydro therapy pool. Sea and city views. Locked entrances, drapes and cablevision. Extra soundproofing
Car wash facilities
Hobby room
Extra large lockers and a caretaker who cares.

A few one-bedroom suites at $132 to $153

Two-bedroom suites $161 to $176
Deluxe two-bedroom $195 to $220

Resident Managers
Mr. and Mrs. H. Orris
386-9453

Builders and Developers

GRENADIER MANOR

1537 BELCHER AVE.

On a nice quiet street. You must see these spacious suites with rentals below market value. Featuring:

Wall-to-wall carpets
Spacious kitchens with coloured appliances
Balconies
Elevator
Intercom controlled entrance
Congenial resident manager
Free laundry facilities on every floor
Free open parking

One bedroom suites from $127
Two bedroom suites from $145

We will be pleased to pick you up and show you through these luxury suites.

BROWN BROS. AGENCIES
1125 BLANSHARD ST.
385-8771 ANYTIME

REDWOOD MANOR
430 CHESTER ST.

New apartment on quiet restful location. Wall-to-wall carpets, colored appliances, balcony, elevator, controlled entrance, free laundry facilities.

One bedroom suites from $137

For viewing or information
BROWN BROS. AGENCIES
385-8771 ANYTIME

Fair View Manor
505 Trutch St.

2-bedroom suites at $170, available, both with lovely view, with or without wall to wall carpet. This modern block within walking distance of town has free laundry facilities and mail delivery to suites, locked entrance, and many other advantages.
Resident Manager, 383-7977
Builders and Developers

OAK VIEW MANOR
3420 QUADRA

One 2-bedroom suite available, breath-taking view, top floor. $175. One bachelor suite, $118. One-bedroom suites top floor. $129. Wall-to-wall carpets, drapes, elevator, rec room, close to shopping and bus stop. 1 child welcome.

Inquire Suite A or 384-6218

QUADRA VILLA
QUADRA AT TOPAZ
Children Welcomed

JUNE 1 — Sundeck, patio, drapes, cablevision, laundry, parking.
2-bedroom $149
3-bedroom $159
One available immediately. Resident Manager, Ste. 2654, 382-0722.

SELF-CONTAINED 3-ROOM apartment, near Dockyard. Available June 15. Partly furnished. 383-1579.

3-ROOM SUITE, 2 PRIVATE entrances. Fort and Linden. Older lady. 479-3726 after 6 p.m.

GROUND FLOOR 1-BEDROOM suite, gas for cooking included in rent. $90. 384-4457.

1 BEDROOM SUITE, HEAT, stove, fridge. 386-0686.

1 BEDROOM UPPER, JUNE 1. Fernwood-Bay area. $80. 479-3132.

BACHELOR SUITE, $80, JUNE 1. Ph. 385-8614.

OCEAN FRONT, 1-BEDROOM suite, $120 monthly. 628 Dallas Rd.

NEW 1-BEDROOM SUITE, NEAR Naden. $95. 479-2684.

LANGFORD-COLWOOD
New 2-bedroom suite. 478-4109.

200 APARTMENTS TO RENT, UNFURNISHED

P. R. BROWN
P. R. BROWN RENTALS

BURDETT MANOR
1065 Burdett Ave.
Recently opened with a few choice 1-bdrm suites still available.

—FREE HYDRO
—FREE LAUNDRY FACILITIES
—FREE ELECTRIC HEAT
—FREE UNCOVERED PARKING

Rates: One-bdrm suites from $135—
2 Bedroom Suite $175
1-BR. furnished ste., $185 — 5 min. to town.

Managers are in attendance to show you these suites or if you prefer, call the rental agents at 385-3435.

— P.R.B. —

VILLA ROYALE
964 Heywood Ave.
A few 1 and 2-bdrm suites left in this gracious apartment bordering Beacon Hill Park. Featured are the usual amenities plus:

—GUEST SUITE
—HYDRO-THERMAL POOL
—SAUNA ROOMS
—HOBBY AREAS
—OBSERVATION LOUNGE

Rentals: from $128 for 1-bdrm suites, from $165 for 2-bdrm suites.

Call the resident-manager, Mr. K. Code at 383-8393 or the rental agents to view these premium suites.

—P.R.B.—

HAMPSHIRE HOUSE
1159 Beach Dr.
Luxurious 1 and 2-bdrm Seafront Suites available in this lovely apartment overlooking the Gulf Islands.

Rentals from $285 per mo.

For appointment to view these spacious accommodation, please call the resident-managers, Mr. and Mrs. J. Collins at 386-6222 or contact rental agents:

P. R. BROWN & SONS LTD.
762 Fort St. 385-3435

TRUE VALUE
TRUE VALUE
TRUE VALUE

SEEING IS BELIEVING

TRULY THE BEST RENTAL VALUE IN VICTORIA

RECENTLY COMPLETED

SKYLINE GORGE APTS.
2925 QU'APPELLE
—Wall-to-wall carpets
—Colored appliances
—Balconies
—Extra spacious closets
—Silent elevator
—Controlled entrance
—Resident manager
—Excellent central location

ONE-BEDROOM SUITES FROM $125

TWO-BEDROOM SUITES FROM $148

Before you decide on an apartment look at these—You owe it to yourself.

BROWN BROS. AGENCIES
1125 BLANSHARD ST.
385-8771 ANYTIME

THE MARY STUART
1035 McCLURE
OPEN FOR VIEWING EVERY AFTERNOON

Exceptionally large thoroughly sound-proof suites.

On a quiet street in a convenient Fairfield location.

All of the usual features of a quality modern apartment plus the extra spaciousness so seldom found in new buildings.

Mature adults only. No pets.

Large 1-bedroom suites from $129

Downtown Office, 388-6100
Resident Manager, 384-8223
Diamond Developments Ltd.

CHATEAU ROCKLAND APARTMENTS
1025 LINDEN AVENUE
WALKING DISTANCE TO TOWN. New apartment in residential location, near bus and stores. 1-bedroom, $127, 2-bedroom, $157. 384-7849, 386-3692, 385-4741

VERY ATTRACTIVE, SPACIOUS, SUNNY 1-BEDROOM SELF-CONTAINED UPPER DUPLEX IMMACULATE. RANGE, FRIDGE, HEAT, DRAPES INCLUDED. SOUTH FAIRFIELD ON BUS. NEAR SEA AND SHOPS. AVAILABLE IMMEDIATELY. BUSINESS COUPLE. NO PETS. $115. PHONE 384-8579.

CARLYLE APARTMENTS
230 Oswego 388-8766
We offer you lease for two years at to-day's rental and bonus of $50.
— 1 and 2 bedroom suites $125 and $145 avail. immed. Cablevision; controlled entrance. Adults, no pets. Evenings, 477-4434.

IN ESQUIMALT. LARGER THAN most homes, this self-contained 3-bedroom unit has 1400 sq. ft. for spacious living. Extras include a 3-sided fireplace, patio, covered parking and ocean view. By appointment only. 656-1779.

CAROLWOOD APTS.—1381 Pandora Ave. 1-BR suite, $116. 2-BR suites from $140. Phone 385-5060
ROYAL INGLEWOOD APTS.—2100 Richmond Rd. Phone 385-4213. Two 1-BR suites. $116, $121
P. R. BROWN AND SONS LTD.

THE WAVELL—FAIRFIELD AREA Watch ships passing from every window in this beautiful 1-bedroom waterfront suite. Free parking. Cable TV, laundry facilities. Quiet adults only block. $132. 477-6448.

GLENCAIRN APARTMENTS
477 SUPERIOR STREET
New building. Ideal location. 1-bedroom ground floor, $125, also 2-bedroom suites available. 592-2218

OAKLANDS MANOR
Hillside-Cedar Hill Road
New block near Simpsons-Sears
Elevator, Balconies, Cable TV
1-Bedroom from $125
Res. manager. 383-4808 or 386-0266

OAK BAY TOWERS, 1400 NEWport spacious modern 1 bedroom suite, elevator, cablevision, etc., bus at door. Immediate. $140. 383-1995 or Mears, Whyte and Gower Ltd. 385-7707.

AVAILABLE MAY 15 3-BEDROOM apartment. $125. Lakeview Apartments. 1220 Goldstream Ave. 478-2513.

NEAR NADEN, ONE-BEDROOM suite, fridge, and stove, no pets. 656-1779.

BACHELOR SUITE SELF-contained, second floor, clean, walk to town. Older person. $70. 385-2009.

1-BEDROOM SUITE, VACANT, ALL found. $90. 1 block from ocean. 385-1008.

1-BEDROOM SUITE, FAIRFIELD, near waterfront, middle-aged lady or couple. 592-2365.

BEL-AIR APTS
1-bedroom, adults, lower Cook, $105. 385-2673 or 386-8057.

2 BEDROOM, GOOD LOCATION near shops, $135. Mr. Harrison, 592-3184.

MORERN 1 AND 2-BEDROOM suites, $110-$135. June 1. 1239 Park Terrace. 385-2925.

ATTRACTIVE 1-BEDROOM SUITE Park View. Small pet accepted. $135. 384-7095.

SELF-CONTAINED, 1-BEDROOM suite, $90. 386-6338.

1 AND 2-BEDROOM, QUIET block. Adults. No pets. 385-3061.

200 APARTMENTS TO RENT, UNFURNISHED

$170 VILLAGE MANOR 2056 OAK BAY AVE. Very spacious two bedroom suite. Wall to wall carpets. Large walk-in closet. All utilities included. Congenial resident manager. June 1. Also one bedroom suites from $130.

$115 TOLMIE APTS. 1006 TOLMIE AVE. Spacious one bedroom suite. Wall to wall carpets. Electric kitchen. Laundry facilities. Call our office to view.

$110 HEYWOOD HOUSE 999 HEYWOOD WAY Very nice bachelor suite. Electric kitchen. Across from Beacon Hill Park. Walking distance to downtown.

$140 $130 PANDORA AVE. PANDORA AVE. Spacious one bedroom suite. Electric kitchen. Top floor. Elevator. Walking distance to town. Resident Manager.

$100 AILSA MANSIONS 520 COOK ST. One bedroom suite. Range and fridge. No elevator. Close to shops and bus.

$135 LORD NELSON 1615 BELMONT AVE. Spacious two bedroom suite. Hardwood floors. Convenient to shopping and bus. Resident Manager. Also one bedroom suite at $105.

$110 PONDEROSA APTS. 1184 ESQUIMALT RD. Spacious bachelor suite. Hardwood floors. Close to shopping and bus. Also one bedroom suite at $120.

$100 1517 COLDHARBOUR RD. Warm ground floor — one bedroom suite. Quiet location. Close to shopping and bus.

$125 PARK LODGE APTS. 912 HEYWOOD AVE. Spacious one bedroom suite. Quiet location. Close to Beacon Hill Park. Range and fridge included. Also bachelor suite at $95.

$130 REGENCY APTS. 1975 LEE AVE. Spacious two bedroom suite. Electric kitchen. Close to shopping and bus. No elevator. Quiet location.

$ 65 QUEBEC APTS. 423 QUEBEC ST. Nice small bachelor suite. Range and fridge included. Share bath. View by appointment only.

$130 HIGHLANDER APTS. 2151 HAULTAIN ST. Oak Bay. Extra spacious one bedroom suite. Lovely hardwood floors. Elevator. Nice location. Range and fridge included. Resident Manager.

$ 85 RENNIE APTS. 2004 FERNWOOD. Two bedroom suite. Range and fridge. One child welcome.

For Viewing Or Information
Call 385-8771
BROWN BROS. AGENCIES

$100 TOLMIE APTS. 1006 TOLMIE AVE. Spacious bachelor suite. Wall to wall carpets. Electric kitchen. Call our office to view.

$110 BEACON ARMS 505 RUPERT ST. Bachelor suite. Electric kitchen. Close to shopping and bus. Beside Beacon Hill Park.

$115 ROYAL COMMODORE 715 VANCOUVER ST. One bedroom suite. Electric kitchen. Elevator. Walking distance to town and Beacon Hill Park. Also two bedroom suite at $140.

$135 ROYAL RAMADA 835 COOK ST. Spacious two bedroom suite. Electric kitchen. Close to shopping and bus. Resident Manager.

$140 LUXOR MANOR 1050 RICHARDSON ST. Spacious two bedroom suite. Electric kitchen. Hardwood floors. Walking distance to down town. Excellent location.

$130 NELSON LODGE 1337 SAUNDERS ST. Spacious one bedroom suite. Wall to wall carpets. New building. Sauna bath. Range and fridge. Nice quiet location. One child welcome.

$130 WOODRIDGE MANOR 2230 CADBORO BAY RD. Spacious one bedroom suite. Wall to wall carpets. Electric range and fridge. Elevator and controlled entrance. Resident Manager.

$ 95 BENJAMIN APTS. 1711 DUCHESS ST. Spacious one bedroom suite. Electric kitchen. Close to Jubilee Hospital, stores and bus.

$110 WALLMERE APTS. 2150 HAULTAIN ST. Oak Bay. One bedroom suite. Third floor. Walk up. Just a few blocks from Willows Beach. Shopping and bus close.

For Information or Viewing
Call 385-8771
BROWN BROS. AGENCIES
Free transportation provided

NOW RENTING
NOW RENTING

BOWKER MANOR
2233 BOWKER AVE.

Open for Viewing
9 a.m. to 9 p.m.

—Luxury wall-to-wall carpets
—Spacious dining rooms
—Coloured appliances
—Silent, speedy elevator
—Controlled entrance
—Large balconies
—Lovely vanity bathrooms
—Large walk-in closets
—Free open parking

Prime quiet location near shopping bus. Willows Beach and Uplands golf course.

Bachelor Suites from $115
1-Bedroom Suites from $130
2-Bedroom Suites from $165

FREE HYDRO

Reserve Now for Occupancy in June or July

BROWN BROS. AGENCIES
1125 BLANSHARD ST.
385-8771 ANYTIME

If You Require Free Transportation Please Call 385-8771

REGENT TOWERS
415 Michigan

383-6216

Bachelor suites from $97
1-bedroom suites from $135
2-bedroom suites from $176

CHARTER HOUSE
435 Michigan
384-8923

Studio, 1 only $100.50
1-bedroom suits from $134
2-bedroom, 1 only $176

VICTORIA'S FINEST
Hi-Rise Complex

North West Trust
386-3534

BECKLEY MANOR
548 Dallas Road

1-Bedroom Suite.
Wall-to-Wall Rug
$150

2-bedroom Suites
For July 16th
2 full bathrooms
$220

Indoor heated pool.
No children, No pets.

Mrs. Thorne 384-1832

COOK ST., FAIRFIELD
Extra spacious with old charm. 2 or 3-Bdrm. lower duplex suite. Heat included. Available immediately. $145. 382-9111 Invesco Realty.

2-BEDROOM SUITE, HEAT AND water. $90. 401 Bay. 383-3147

200 APARTMENTS TO RENT UNFURNISHED

OAK BAY
BRAND NEW
WINCHESTER COURT
1063 FOUL BAY ROAD

"The Building with the Courtyard Entrance"
—92 de luxe, extra spacious and bright suites.
BILLIARD ROOM
—Quality wall-to-wall carpeting.
—Superior sound proofing (concrete floors).
—Sauna room, workshop, recreation room.
—Quick clean electric heat.
—Cablevision.
—De luxe walnut kitchen cabinets.
—Feature wallpaper and crystal chandelier.
—Built-in china shelves.
—Fibreglass drapes.
—Two elevators.
—Covered parking.
—Easy care cushion floor in kitchen and bathroom.
—Courteous, efficient resident managers.
—Prime Oak Bay location near all conveniences.
Studio from $115
One-bedroom from $125
Two-bedroom from $165
Call Mr. and Mrs. Bowlby, 382-5846. No. 223-1063 Foul Bay Road.

THE DEVON OAKS
Just Completed

A brand new de luxe 35-suite apartment on Foul Bay Road just off Oak Bay Avenue. All suites wall-to-wall carpets, soundproofed, and contain many valuable extras. Near shopping, bus routes and Jubilee.
Studio, from $114
One bedroom, from $129
Two bedroom, from $135
Call Manager, Mr. and Mrs. M. Punt 386-0369—No. 203-1860 Foul Bay Road

"THE BRODERICK MANOR"

One block from the most beautiful waterfront in the world: corner of Rithet and Menzies Street.
Bachelor Suite $112
One-Bedroom $127
This large new building contains all the modern luxuries one could imagine, many more than the standard apartment on today's market. You owe it to yourself to check these bargain suites.
Manager — Mr. and Mrs. H. Ruan — 385-2559 — Suite 217, 500 Rithet St.

"THE ROYAL RICHMOND"

Near the Jubilee Hospital contains many outstanding features definitely making this building the best rental value in the area. All electricity cost included in rent.
Bachelor Suite $115
One-Bedroom $129
Manager — Mr. K. Cummings — 383-2254 — Suite 201, 1720 Richmond Road.

PARK PACIFIC APARTMENTS LIMITED.
For transportation to view above suites, call Mr. Bowlby, 382-5846.

84 SUITES — NOW OPEN

MARINA PARK APARTMENTS
2000 White Birch Road, Sidney

ON WATERFRONT
Shoal Harbor

Just North of Resthaven Hospital

1-bedroom suite, $135 to $185

2-bedroom suite, $165 to $275

Adults Only—No Pets

Resident Managers
MR. AND MRS. S. ARDEN
656-1616

LUXURY 3-BR. APT. — Main floor W-W throughout. Fridge and stove. Ample parking. Available June 1. For further info. call 385-2481.

2945 Quadra — Fridge, stove, carpets and drapes. $105 per month. Available now.

1608½ Redfern St. — 3 Room suite, heat provided. Available immediately. $85.00.

1215 Alderman Rd — Bottom suite. Bedroom, kitchen, liv. room and bathroom, $100, available June 1, 1970.

1325 Kings Rd — 1-Bedroom suite, heat, light and water provided. $110, available 1 June 1970.

Rental Agents 385-2481
Swinerton, Stewart Clark Ltd.

DON QUADRA APTS.
3244 QUADRA ST.
IS
OPEN FOR VIEWING
9 A.M. TO 9 P.M.
Excellent location. Wall to wall carpets. Electric kitchens, laundry facilities on every floor. Resident caretaker.
One-bedroom suites from [illegible]
Two-bedroom suites at $165
Brown Bros.
1125 BLANSHARD ST.
385-8771 Anytime

THE CHATELAINE
1435 Elford St.
PHONE 383 6809
New, Modern Apartments
1 Bedroom from $115
2 Bedrooms from $155
Located on the quietest, treed street in Victoria, close to shopping and 5-min. bus service. The latest and best sound control and conveniences in every suite, with laundry, parking, cablevision and drapes. FREE. Call the managers to see and rent one of these lovely suites.
THE CORONA
1430 Stadacona St.
PHONE 382-2661

VILLAGE MANOR
2056 OAK BAY AVE.
Luxury carpeted suites. With all the modern conveniences. All utilities included except telephone. Close to bus, Jubilee Hospital and Oak Bay Village. 1 Bedroom from $130. 2 Bedroom at $170. Free transportation.
Brown Bros. Agencies, 385-8771.

IMMEDIATE POSSESSION. 1 bedroom suite. Newly renovated, new wall-to-wall carpet. Ocean-in. Reliable tenants. 384-6279. [illegible] Yates.

CAPTAIN COOK APTS.
1025 Sutlej 385-9059 Eves. 477-4474
Bachelor suites: $95. [illegible]
Available June 1st. New block with modern features

GEORGIA MANOR—SIDNEY
3-bedroom penthouse with sundeck overlooking ocean, covered parking. $190. 656-4659 or 386-2411. Mr. Van Iperen.

BACHELOR SUITE UNFURNished, mature lady. 388-7905

201 APARTMENTS TO RENT, FURNISHED

JOHN STREET
Small suite suitable for single or mother and child. Ht. and Wt. incl. $85.

CRAIGFLOWER ROAD
Lovely surroundings. Bach. suite. Child welcome. Ht. and Wt. only $95.

JUBILEE AREA
2 bedrm. Large L.R. W and D in basement. Ht. and Wt. incl. $150.

46 MENZIES
Well furn. Suitable 3 adults. Two bedrm. L.R. etc. Ht. and Wt. incl.

OCEAN COVE RENTALS
3955 Quadra Ph. 479-4422

$135 ESQUIMALT, CLOSE IN. Large 2-bedroom (4½-rm.) apt. with 4-pce bath, elec. fridge and range and main furniture, plus cablevision hookup, laundry, etc.

$122 Modern, available, 3½ rms., 4-pce. bath, elec. fridge and range plus main furniture, cablevision hookup, also heat and hot water.
Dickie Agencies Ltd.
919 Fort Street 382-4312 or 385-[illegible]

3 ROOM SUITE. QUIET COUPLE All found. $75. 382-0729.

1-BEDROOM SUITE, ALL UTILIties included. $85. 479-6171.

NEAR CENTRAL PARK, 1-BEDroom, heat, utilities, $85. 386-6936.

BACHELOR SUITE, NEAR arena. $90. 382-3720.

2-BEDROOM SUITE AND PRIvate bath, upstairs. 385-5979.

FURNISHED 1-BEDROOM, ESQUImalt. $75. [illegible]

3-ROOM SUITE, MAIN FLOOR, elderly persons only. 385-5103.

201

201 APARTMENTS TO RENT, FURNISHED

$ 95 151 GOVERNMENT ST. Spacious bachelor suite. Share bathroom. Walking distance to town and waterfront.

$ 60 1653 PEMBROKE ST. Spacious housekeeping room. All utilities included. Gentlemen only. Share bath.

BROWN BROS. AGENCIES 385-8771 ANYTIME

BARGAIN
Two-bedroom, self-contained suite, near Jubilee Hospital. Near Oak Bay Junction.
382-1371

1 BEDROOM SUITES IN NEW DE luxe apartment block, close to town. Beautifully furnished. 2-door fridge with freezer all suites. To view call Manager, Mr. Carpenter, 385-5911. Harrison House, 1417 Harrison Street.

SHORELINE APTS. 105 ISLAND HWY. Available June 1, spacious 1 bedroom suite, $130 including heat, cablevision, carport. Adults only. 479-6761

CLOSE TO PARK AND CITY centre, Linden Ave. Self-contained bachelor suite. Separate entrance, cablevision, $110 monthly. 382-2238. Working couple or girl preferred. Small baby welcome.

COMPLETELY FURNISHED ground level 1-bedroom suite, available to Nov. 1st. Not suitable for children. $150 per month. J. A. Henderson Realty Ltd. 385-9741.

QUADRA AT BAY. PARTLY furnished, 2-bedroom suite, fridge and stove, cablevision, on bus route. $140. June 1. 385-7707. Mears, Whyte and Gower Ltd.

FURNISHED APARTMENT. YOU supply the apartment, we rent the furniture. 3 rooms for $25 per month. Standard Furniture, 737 Yates Street. 382-5111.

CLEAN FURNISHED, 1-BEDROOM basement suite on Rockland. Fridge, stove, heat, light, water included. Quiet single person. $90. 382-5240.

GORGE VALE APTS., 1180 Colville Rd., de luxe 2-bedroom suite, wall-to-wall carpeting, intercom. $160; bachelor $115. 385-7229, 383-3139.

LARGE 1-BEDROOM FULLY furnished, carpeting, cablevision, light and hot water. Downtown location. $110. No children. 6-9 p.m., 383-7236.

OAK BAY, 3-ROOM SUITE. NEAR beach, shops, bus at door. Bed-sitting room with bath and kitchenette. By day or week. 383-5411.

SUNNY, SPACIOUS, CENTRAL. Fort above Cook, 1 large bedroom lower duplex, 2 or 3 persons, heat and water included. $145. 592-4281.

425 WILSON ST. APARTMENTS. Two 1-bedroom suites, $93, $95 per month. One available immediately. Phone 385-6137.

1-ROOM LOWER LEVEL APARTment, nicely decorated. Suit working couple. $100 including utilities. 382-0424.

BACHELOR SUITE, SELF-CONtained, non-smoker. $70. Phone 383-6684.

BASEMENT SUITE, SUIT gentleman. $50. Available now. 2553 Graham. 383-3487.

1-BEDROOM APARTMENT, CENtral. $80. Middle-aged people only. See manager, Suite 6, 1046 View.

1-BEDROOM APARTMENT. $75. Elderly people, lady or couple. 1527 Camosun. 383-2692.

VIEW SUITE, WILLOWS BEACH bus, all found. By week or month. 2713 Cavendish or phone 592-2943.

FROM JUNE 1 TO SEPTEMBER 1, 1 Bedroom suite. $70. Apply 417 Simcoe, Apt. 4.

ROOM MATES WANTED
2 girls to share with 2 others July 1. 386-6987.

BUSINESS GIRLS TO SHARE large apartment. Individual rent. 385-4520.

NEAR CENTRE. WEEKLY, monthly. Michelangelo, 1156 Yates Street. 382-7995.

LANGFORD. NEW BACHELOR suites. Partially furnished, stove, fridge, carpet, drapes. $80. 478-1024.

ONE-BEDROOM SUITE BRIGHT, clean, nicely furnished. Oak Bay Junction area. Quiet adults. 388-4561.

BACHELOR SUITE. MODERN block. Near Legislative buildings. All utilities included. 383-3114.

WELL FURNISHED 1-BEDROOM suite, 20 minute walk to City Hall. $150 to $160. 385-5011.

CANADIAN CREST MOTEL. 479-9882. Spacious apartments, cablevision. Week or month.

TOP FLOOR 3-ROOM SUITE, partly furnished. Burnside East area. $80. 386-1830.

3 ROOM SUITE SUITABLE FOR 3 girls, $40 each. All utilities. Close to U-Vic. 477-6745.

LARGE ONE-BEDROOM SUITE, self contained. $115. 1181 Yates. 479-6716.

BACHELOR APARTMENT SUITable for young man. June 1st. 1030 St. Charles St. 382-1938 after 6 p.m.

CLOSE IN. LARGE THREE-ROOM suite, light, heat, gas range, fridge. $125. Adults. 243 Kingston.

IN JUBILEE AREA. FULLY FURnished. By week or month. 592-1420.

GIRL TO SHARE APARTMENT, near Arena. No. 4, 2312 Wark.

3-ROOM SUITE. $95. 382-8421

SUITE FOR RENT. $60. QUEENS Ave. 385-2743.

1-BEDROOM SUITE DOWNTOWN area. 385-3281.

1-BEDROOM, GAS FOR COOKING, near Jubilee, quiet people. 386-6562.

COMPLETELY FURNISHED FOR 2-3 adults. Jubilee area. [illegible]

BACHELOR APARTMENT. $82. Rentable from June 1. 383-8614.

FURNISHED 1 BEDROOM SUITE to sublet for June, July. 383-7977.

FURNISHED SUITE FOR RENT. $165. Ocean view. 625 Dallas Rd.

NEAR NADEN. 1 BEDROOM, vacant. $90. 479-6934.

203 APARTMENTS WANTED

YOUNG COUPLE WITH DOG require 1-bedroom suite out of city. To $120. 658-5661, after 6.

206 DUPLEXES TO RENT

LOVELY RETIREMENT SUITE — this spacious no-step suite with a lovely garden (no care) backing on a park. Has new carpeting in hall and large dining room, a spacious kitchen with stove and fridge, big panelled LR and a den (or 2nd BR); the large bedroom has double closet and there are several other large closets. This attractive suite is hot water heated (included) and rents for $165.00 per mo. Available at once. Royal Oak Properties Ltd. 478-1667 (24 hrs.) John Bishop.

MARIGOLD — BURNSIDE
Spectacular view. June 1, side by side, 2 bedrooms, fridge, stove, water included. $160. 479-2892.

SIDE BY SIDE, MODERN LARGE one-bedroom, drive-in garage, newly decorated. $120 per month. 2204 Cook St. 592-4363.

2-ROOM LOWER DUPLEX CLEAN bright. Near Christ Church Cathedral. No single men. $70. 947 Meares Street.

GARBALLY ROAD, LOWER Duplex, 2 Bedrooms. Heat included. $90. Apply Royal Trust.

UPPER FURNISHED DUPLEX 1-bedroom, heat and water, self-contained. $105. 383-6664.

CHARMING, CLOSE-IN, NICELY located, 1-bedroom suite, fireplace, child welcome. $115. 479-1800.

MODERN, IMMACULATE, 2-bedroom lower duplex. References required. 478-1582.

1-BEDROOM UPPER DUPLEX. 463 Superior St. $90. To view walk upstairs. 652-2822.

1-YEAR-OLD, 2-BEDROOM duplex, near all facilities. $150. 385-5425.

LOWER 2 BEDROOMS DUPLEX near Beacon Hill Park. $150. 477-2411.

LARGE, FURNISHED UPPER duplex, vacant. Heat, water, cablevision. Off Oak Bay Ave. 383-7383.

$80 A MONTH OR $25 WEEKLY Langford. Furnished side duplex. 478-2977.

NEAR NEW 2 BEDROOM duplex for rent. $119.50. 652-3068.

COLQUITZ AREA. SIDE BY SIDE duplex. $125. 479-2820.

3 BEDROOMS, 388-4882, EVENINGS call 386-2649.

206 DUPLEXES TO RENT

We Cater to Families!
One, two and three bedrooms. Carpets, drapes, stoves, fridges, heat, water and in some cases electricity incl. Low rents. Don't put your pet to sleep—bring it along!
OCEAN COVE RENTAL SERVICE 3995 Quadra Ph. 479-4422

COLWOOD
Near new, duplex 2-bedrooms, maximum two small children, kitchen with frig. and stove. Bright living room. Full basement would make extra room. Oil furnace, carport. $150 P.M. Immediate occupancy. Town and Country Realty Ltd., 382-7276.

$165—333 RAYNOR. Spacious three bedroom side by side duplex. Living room with fireplace. Range and fridge. Oil heat. Full basement. Garage. Call 385-8771. BROWN BROS. AGENCIES.

AVAILABLE JUNE 1ST ON TILLICUM, modern side by side, 2 bedrooms, large living room with fireplace, den and full basement with drive-in-garage. Will rent at $150 to good responsible tenant. 382-3304.

NEW 3 BEDROOM, LOCATED ON a quiet street in Esquimalt. Carpeted, drapes, kitchen appliances, basement, large sundeck and close to schools and shopping. $195. 388-5474, 386-1097 after hours.

DE LUXE 2-BEDROOM SUITE available June 1st. Carpets, fireplace in living room. Large sundeck, fridge, stove, utilities included. $175. Adults only please. 479-6142.

3-BEDROOM DUPLEX CLOSE TO schools, new 1½ bathrooms, part basement, $175. 1779 Laval St. end of Blair Rd., Byron Price & Associates Ltd. 385-2458.

2-BEDROOM UPPER DUPLEX. $80 per mo.
2-Bedroom side by side duplex. $120.
KER & STEPHENSON LTD. 385-3411

JACKLIN ROAD — LANGFORD
Lovely 3-BR — 1½ bath. Fenced and landscaped lawns. Call DON STRIPLING, 386-1361 or 656-4386.
Canada Permanent Rentals

NEW, SMALL BUT SPACIOUS, modern duplex, featuring Crestwood kitchen, wall-to-wall, etc. Ideal for younger or retired couples. 383-3735 after 6 p.m.

UPPER DUPLEX, UNFURNISHED, to clean, quiet couple, 1 small child welcome. No pets. $100 includes heat and hot water, fridge and stove. 384-9793.

AVAILABLE JULY 1. NEAR Racquet Club. 6 month old 3 bedroom, side-by-side duplex. $190. 1 year lease available. 382-5811.

5-ROOM UPPER, INCLUDES water, cablevision, oil range, fridge. $75. 788 Hillside. Inquire downstairs or 592-1064.

4-ROOM UPPER DUPLEX. WELL furnished. Responsible couple. Near St. Joseph's. $130 includes cablevision. 385-1691.

OAK BAY
Windsor-Rosslyn Rd. Spacious 2 bedroom S-S. Available 1st June. $160. Royal Trust, 388-4311.

FAIRFIELD UPPER DUPLEX $9? 1-bedroom. Electric range, fridge. Heat and hot water supplied. G and O Holdings. 382-3309 or 388-7031.

OAK BAY SOUTH, UPPER 2-bedroom, stove, fridge, heat, hot water. Available June 1. $145. 383-5161.

SIDE BY SIDE CUSTOM BUILT 3-bedroom, 2 bathroom, $175. Cable and water included. On Craigflower. 383-9055.

DE LUXE 3 BEDROOM PLUS family room, 1½ baths, cablevision, etc. Near shops, buses, schools. Gordon Head. $175. 382-4946.

LANGFORD, 2 BEDROOM SIDE by side duplex, stove, fridge, drapes. No pets. Rent $125. 1075 Goldstream. 478-1024.

778 LAMPSON SIDE BY SIDE duplex, 2-bedroom, fireplace, basement. June 1. $145. 383-7227 or 652-3105.

NEW DE LUXE 2 BEDROOMS, carpets throughout, stove, fridge, cablevision, garage supplied. Choice location. $165. Adults. 385-8369.

2 BEDROOM UPPER SUITE. Good location. No pets. $100. 385-9842.

2 OR 3 BEDROOMS, LOWER. Fairfield, stove and fridge. Invesco Realty. 383-7267 or 382-9111.

LARGE 2-BEDROOM WITH STOVE and fridge, heat included. Available June 1. Close in. $150. 384-5906.

UPPER DUPLEX 1 OR 2 BEDrooms. Suit working couple. 479-6090.

LARGE 1-BEDROOM UPPER. $9? Children welcome. 1116 Caledonia.

NEW, 2-BEDROOM DUPLEX 478-1503

FURNISHED BACHELOR SUITE. Washington Ave. 385-0789.

210 HOUSES TO RENT, UNFURNISHED

GORDON HEAD—PAULS TERRACE
2-Bedroom up, 1-Bedroom down, 3 baths, double garage, circular drive, finished rec. room. Available immediately. $250.
KER & STEPHENSON LTD. 385-3411

2 BEDROOMS AND DEN, LARGE living-dining room, new bathroom, kitchen with electric stove and fridge. Wall-to-wall carpet, automatic washer and heat, big yard, full basement, garage, big parking lot. Beautiful location. $225. At 1364 Hillside. 592-1064.

$125—1?? METCHOSIN RD
New two bedroom house. Electric range. Living room with fireplace. No basement. To view call
BROWN BROS. AGENCIES 385-8771 ANYTIME

SMALL TWO-BEDROOM HOME with beautiful garden, 1 block from Gorge waters. Perfect for older couple who enjoy gardening and quiet location. $135 per month. Call F. Neill, Metropolitan Realty 386-3585.

Furnished or Unfurnished
OAK BAY HOME FOR RENT from June 30. 4 rooms, big kitchen and bath. $175 per month. For appointment phone 384-5644 between 8 p.m. and 10 p.m. weekdays and anytime Saturday and Sunday.

4243 SHELBOURNE. LOVELY 3-BR—2-bath—living room with fireplace. Full basement. Has stove, fridge, washer and deep freeze. Call DON STRIPLING, 386-1361 or 656-4386.
Canada Permanent Rentals

$185 — 351 MOUNT FIELD — 3-bedroom modern home in secluded area — close to Town and Country Shopping Centre — new range and fridge if desired.
Pemberton Holmes Ltd. 384-8126.

AN IDEAL HOME FOR A FEW months located in a secluded area of Wootton Crescent, available until end of September at $175 p.m. Call A. Croft, 382-4251 to view.
RITHET AGENCIES LIMITED

SMALL 2-BEDROOM HOME WITH beautiful garden, 1 block from Gorge waters. Perfect for older couple who enjoy gardening and quiet location. $135 per month. Call F. Neill, Metropolitan Realty 386-3585.

FLORENCE ST. NEAR HIGH AND elementary schools. 2 bedrooms, living and dining room, large kitchen, built-in appliances, large finished room in basement. Available June 1. $165. 592-1969.

VICTORIA WEST. AVAILABLE July 1st. Newish 2-bedroom, full high basement, oil heat, stove, frig., wired cablevision, washer and dryer, hardwood floors. Near bus. $135 per month. 384-3902.

3-BEDROOM, FULL BASEMENT house on 11 acres of pasture land. 211 Helmcken Road. Available immediately. Your offer. 477-6184. 383-1682.

ESQUIMALT DISTRICT
Two-bedroom home available June 1. $150 per mo.
MONTREAL TRUST 386-2111 1057 Fort St.

JAMES BAY AREA. 2-BEDROOM home, immediate occupancy. Stove and fridge included. Oil heat. $130 per month. J. A. Henderson Realty Ltd. 385-9741.

$150 — 2908 SHAKESPEARE. 2-Bedroom house. Living room with fireplace. Newly decorated. Automatic gas heat. Separate garage. View days.

JUNE 1. 3-BEDROOM HOME near Beacon Hill Park. Stove and fridge. $150. 384-8776.

SMALL 2-BEDROOM HOUSE (NO basement). $95 month. 385-9090.

210 HOUSES TO RENT, UNFURNISHED

WANT WORKING COUPLE to rent or buy my vacant 6-year, 2-bedroom home with carport. Close to town. 477-3124.

3-BEDROOM HOME ON OAKdowne Rd. Stove, fridge and drapes. Reasonable rent. Available July 1st. 386-1538.

1-BEDROOM COTTAGE, ESQUImalt. Fridge, oil stove. Clean. Suit working couple. $80. 383-4665 after 6 p.m.

2 BEDROOM HOME WITH EXTRA bedroom in basement. Near all utilities, available June 1. $160. Reference. Phone 382-0867.

GORGE BEAUTIFICATION AREA, insulated, electrically heated, 2 bedrooms, basement, stove, fridge, drapes, rugs. $150. 382-7774.

NEW, ATTRACTIVE SETTING among oaks, 2702 Mount Steven. 3 bedrooms, double plumbing. Garage in basement. Adults only. 383-5674.

2-BEDROOM COTTAGE, COUNTRY seclusion. Reasonable to good tenants willing to do repairs. Victoria Press, Box 650.

SOOKE. CLOSE TO VILLAGE. 3 bedroom, no basement, electric stove, wired for washer and dryer, available June 7th. $145. 478-6730.

OAK BAY 5-ROOM HOUSE, FULL basement, garage. Automatic oil heat. Musgrave St. Particulars, apply 2610 Beach Drive.

2-BEDROOM HOME, COLWOOD. Middle-aged preferred. $110 per month. 478-1847 evenings.

VIC WEST. 2 OR 3 BEDROOMS. Stove, fridge, garage, full basement. $146 including heat. 656-4542.

AVAILABLE IMMEDIATELY, 3 bedroom home. Phone after 5. 479-2684.

JUNE 1ST. LOVELY 3-BEDROOM home, very reasonable, as house is on market. 907 Kingsmill. 382-2936.

JAMES BAY. 306 ST. JAMES ST. 2 bedrooms, oil heat. June 1st. $135. Phone 477-3823.

RECENTLY REDECORATED 2-bedroom home with basement. Near Jubilee. $150. 384-1749.

2 BEDROOM HOUSE. CLOSE TO town. Immediate occupancy. $100. 479-6254.

211 HOUSES TO RENT, FURNISHED

OAK BAY—WALKING DISTANCE from University, 3 bedrooms, living-dining room, rumpus room. All utilities. 592-2789.

NEW 3 BEDROOM HOME NEAR U-Vic for 6 weeks starting July 1. $250 for 6 week period to reliable tenant. 477-5147 or Victoria Press Box 697.

BOARDING HOUSE FOR RENT. 13 rooms furnished, 2 baths. Dallas Road. $275 month. Lease available. 383-7157.

GOOD 2-BEDROOM HOME, DINing room, full basement, Fairfield. $150. June 1st. Ettema Realty Ltd. 383-7125.

2-BEDROOM, FULLY FURNISHED house, Cordova Bay waterfront, including all utilities. From June 10 for 1 month. $300. 658-5554.

212 HOUSES WANTED TO RENT

U-VIC PROFESSOR WITH 12-year-old boy, would like lease on 3-bedroom house, within mile radius of University, preferably Cadboro Bay. Anytime before September. Good references. 477-3892, before end of May.

LET US RENT YOUR HOUSE. WE have clients waiting for two and three-bedroom homes. We offer good management, careful tenants and reasonable rates.
PEMBERTON HOLMES LTD. 384-8126

3-BEDROOM HOME OR DUPLEX. Prefer out of town location, close to school. Have own fridge, stove, etc. Up to $135 per month. Call 388-5024 after 5 p.m.

LOW RENTAL 3-4-5 BEDROOM homes, urgently needed. Housing Registry, 388-2704.

215 HALLS, WAREHOUSES, STORES AND OFFICES TO RENT OR WANTED

RETAIL AND OFFICE SPACE NOW available at International House, 880 Douglas Street. Air conditioning and prestige. 300 feet and up. Space also available in Bank of B.C. Building, Fort Street. Yorkshire Trust Company, 384-0514.

MONTREAL TRUST Building, 1061 Fort St. Desirable office space. Ideal for barristers and solicitors or accountants, or anyone wishing prestige accommodations.
MONTREAL TRUST 1057 Fort 386-2111

2510 DOUGLAS ST.
Compact store — heated. Rent $120 p.m. Available June 1st. Apply
A. Bernard & Co. Ltd. 655 Fort St. 384-3335

AIR CONDITIONED PRESTIGE office space. 300 feet and up. International House, 880 Douglas Street. Yorkshire Trust Company — 384-0514.

TO RENT: OFFICE IN EXCELLENT DOWNTOWN LOCATION. 800 SQ. FT. AT STREET LEVEL. 400 SQ. FT. MEZZANINE. $350 PER MONTH. 386-6391.

OAK BAY VILLAGE. MODERN first-floor offices, wide easy staircase. Parking available. 255 sq. ft. and up. From $65 per month. 385-7707. Mears, White and Gower Ltd.

NEW OFFICE AND WAREHOUSE space, 1,700 sq. ft., corner of John and Turner Streets. $270 per month. Contact 385-2456. H. E. Fowler and Sons Ltd., 556 Johnson St.

IF YOU CANNOT SELL YOUR home we have reliable clients waiting to rent. Phone Mr. Keen, Boorman Investment Co. Ltd., 386-9212.

RECEPTIONS, MEETINGS, DANCES, etc. Kitchen Facilities. 385-9924.

MONTREAL TRUST 1057 Fort 386-2111

PRIME MEDICAL OFFICE SPACE available now. 1175 Cook St. Apply Ste. 302 or phone 386-9212. Boorman Investments Co. Ltd.

CARNABY STREET MARKET. 536-538 Yates. Opposite city car park. 1 unique shop also 1 large office for rent. 384-1223. Hall for hire.

WAREHOUSE, STORAGE, OR workshop space for rent. 1,500 sq. ft. Drive-in access, dry, heated. 384-2022.

HALL FOR DANCES, RECEPtions, meetings, catering, etc. Seats 150. 385-5625.

MODERN OFFICE SPACE IN Cadillac Building near Town and Country. 478-6126.

MODERN STORE, SUITABLE FOR every business. Near The Bay. 479-3187 or 382-1623.

STORE FOR RENT. 400 SQ. FT. Good location. Oak Bay. 384-6742 or 477-4055.

LARGE OR SMALL HALL FOR rent. Elks Club. 384-4413.

ROCKHOUNDS! I HAVE A STORE for you. 385-8113. Low rent.

230 PERSONAL LOANS AND INSURANCE

NEED MONEY?
"an EQUITY LOAN is the answer"
TYPE
1st, 2nd or 3rd mtge.
AMOUNT
90 per cent of R.E. value
MONTHLY PAYMENTS
Related to your budget
RATE
10% per cent (prime loan)
REASON
Consolidation, extra cash, etc.
DISTRICT
Anywhere on Van. Island
COST
Legal and brokerage
MONEY AVAILABLE
as quick as 24 hours
Take time to inquire, call Ronald de Montigny
382-9111
INVESCO REALTYLTD
"Aatco Mtge. Corp. Ltd."
"Unico Equity Loans Ltd."
1800 Blanshard St.

HAVE $4,000-$5,000 TO LOAN ON first or second mortgage, no messing around, prompt action. Tom Johnstone. 652-2189 anytime.

SHORT-TERM LOAN REQUIRED. $2,350—repay $3,360. August 1, 1970. 385-6874.

230 PERSONAL LOANS AND INSURANCE

HOMEOWNERS NEED MONEY?
WE LEND 100 PER CENT of true loan value
Pay off all your bills. No credit references required. If you are buying or own your home, we will arrange a loan for you.
FOR CONSOLIDATIONS
Cut your payments in half. For confidential service
EMBASSY INVESTMENTS LTD.
727 Johnson Street
24-hour service
385-5702

233 MORTGAGE LOANS AND INSURANCE

MONTHLY PAYMENTS TOO HIGH??
Here is your opportunity to consolidate your bills into one low payment mortgage loan. Payments to suit your budget at LOWER COST and EXTRA PRIVILEGES available only through your LICENSED REALTOR. First Mortgage money available from 10% per cent with up to 25 years repayment.

FIRST MORTGAGE EXAMPLES

Loan amount	Monthly terms
$2500	$24.98
$5500	$54.98
$10,000	$99.85

SECOND MORTGAGE EXAMPLES

Loan amount	Monthly terms
$2500	$32.10
$5500	$70.61
$10,000	$127.10

NO BONUS OR HIDDEN COSTS
Mortgages arranged same day of application with immediate cash funds to you. Phone today for fast confidential service.
Mr. Bill Hodgson
385-2458 or Res. 385-8563
24 Hr. Service
Byron Price & Associates Ltd.

2nd MORTGAGE LOANS FROM PRIVATE FUNDS
WITHOUT BONUS
At a fully-disclosed and reasonable interest cost chargeable only from the date of loan to the day of payoff.
WE CAN USUALLY OBTAIN A HIGHER PRICE for your second mortgage or agreement. VICTORIA and UP-ISLAND. Your document can be appraised for immediate sale for cash without obligation or I will arrange a loan against this document to save you money if this plan is best for your circumstances.
COUNTRY, UP-ISLAND AND GULF ISLANDS MORTGAGES
REFINANCING A SPECIALTY
VACANT LAND AND LAND DEVELOPERS LOANS ANYWHERE
Please call Mr. Thomas at
DOUGLAS HAWKES LTD.
990 blanshard st.
384-7126 Res. 479-6382

MORTGAGE FUNDS
Second mortgage loans on homes available featuring:
—Amortization to 15 years
—Prepayment privilege anytime
—No bonus or hidden charge.
—Available mortgage insurance
—Amounts from $1000.
To $10,000 and over.
C.A.C. Realty Ltd.
1083 Fort St
Phone 384-9871

!!! MONEY !!!
Money to loan, to buy, build, remodel, or refinance. Mortgages, agreements for sale purchased and sold. Interim money available. We loan in all area. Money available for apartment and commercial projects. Quick. Confidential consideration service.
Call us now. 388-5561.
Mortgage Department
BOULTBEE, SWEET REALTY LIMITED
Yorkshire Trust Affiliate
737 Fort Street, 388-5561

MONEY AVAILABLE
If you require a loan we have the following amounts available for First Mortgages at competitive interest rates: $5,000, $6,000, $7,000, $8,000, $10,000 $12,000, $15,000, $20,000.
P. R. BROWN & SONS LTD.
762 Fort Street 385-3435

CASH FOR YOU
If you have sold your home and are carrying a balance on agreement for sale, or second mortgage, and would like all your cash now, we will buy your agreements or second mortgage for cash.
Just phone 388-6741
848 Fort
J. Donald Smith Ltd.

MORTGAGE COUNSELOR
In this time of "high yield" and falling real estate prices it is hard to judge what is a GOOD mortgage. Investing or borrowing call "Mr. Mortgage in Victoria" for counselling
DON HARVEY 385-0167

INSTANT CASH
Cash available for 1st, 2nd, 3rd mortgages, from $2,000 up. Refinancing our specialty. 385-6741, J. Donald Smith Ltd., 848 Fort St.

MORTGAGE LOANS
First mortgages available up to any amount at current interest rates. Quick decisions
BROWN BROS. AGENCIES LTD
1125 Blanshard St. 385-8771

MONEY TO LOAN ON MORTgages. Quick decisions. Also agreements and mortgages purchased for cash. See us for top price.
A. BERNARD & CO. LTD
656 Fort Street 384-9335

WISH TO BUY SECOND MORTgage about $4,000 - $6,000. Quick cash. Tom Johnstone. 652-2189 anytime.

PRIVATE INVESTOR BUYS 1ST mortgages on modern homes. 592-1991.

BEFORE YOU SELL CONSULT MAYFAIR
If you are receiving payments on a mortgage or agreement for sale and would like to receive cash — before you sell be sure to discuss the sale with Mr. L. E. Kirk of Mayfair. Our clients are delighted with our efforts on their behalf — we're sure you will be too. Simply call 388-2955, ask for MR. KIRK. Mayfair Realty Ltd.

WANTED: FIRST MORTGAGE funds to purchase older home. High payments. Phone 477-5286.

WISH TO BUY SMALL SECONDS up to $4,000. 477-3124.

233 MORTGAGE LOANS AND INSURANCE

FUNDS AVAILABLE FOR FIRST — SECOND AND EQUITY MORTGAGE LOANS
On your property or home whether paid for or not. Any amount, any reason. Take up to 25 years to repay. Take advantage of our home service. Make an appointment today, for us to discuss your money needs or mortgage requirements in the comfort of your own home. Remember you are not obligated. This home service is at your convenience, day or evenings, no problem.
NO BONUS OR HIDDEN CHARGES
INTEREST AND TERMS CLEARLY STATED
24-HOUR SERVICE
385-9741
Refinancing of first and second mortgages a specialty.
We purchase existing mortgages and agreements for cash.
John Lukaz res. 592-1808 at your service
J. A. Henderson Realty Ltd. 1010 Blanshard St.

234 MORTGAGES FOR SALE

1ST QUALITY MORTGAGES
$ 3,900 12 percent $ 50 per mo.
4,300 10½ per cent 124 per mo.
8,000 12 per cent 86 per mo.
16,000 10¼ per cent 125 per mo.
11,000 11 per cent 85 per mo.
5-year term on all
Call Vincent Holmes 384-8124
PEMBERTON HOLMES LTD. 1002 Government Street

$7,000 FIRST MORTGAGE REquired on nicely renovated bungalow. Excellent covenant. 12 per cent interest. 5 yr. term, $83.00 monthly payments. Call Bill Hodgson, 385-2458 or res. 385-8563. Byron Price & Associates Ltd.

SECOND MORTGAGE
$2,500 buys $3,000 mortgage. 2-year term. Well secured. $50 a month repayment including 10 per cent interest. Phone 385-6741.

INVESTORS
We have a number of excellent 2nd mortgages available from $4-$6000. Call 479-7121.
OCEAN COVE REALTY LTD.

235 WANTED TO BORROW

INVESTORS
YOUR MONEY CAN WORK FOR YOU
Buying, Selling and Arranging Mortgages is only part of our Business. If you have $2500 or more to invest in well secured mortgages with quick and confidential service
PLEASE CALL JOHN BAGSHAW EVENINGS, 592-6732
J. H. WHITOME & CO. LTD. REAL ESTATE, INSURANCE AND MORTGAGES 706 FORT ST., VICTORIA, B.C. ESTABLISHED OVER 70 YEARS TEL. 388-4271 ANYTIME

11 PER CENT
$12,000 required for 1st mortgage on High Cook Street dwelling. Sold at $15,500. Client will pay 11 per cent. 5-year term. Call J. S. Boorman. 386-7521 anytime.
BOORMAN INVESTMENT COMPANY LTD.

240 BUSINESS OPPORTUNITIES

VARIETY STORE POST OFFICE
Well located, thriving business and sub post office. NO competition. Ideally suited for a couple. Netting approx. $1,000 per mo. plus room for further increase. Full price $8,000 plus stock at cost of approx. $17,000. Financing available.
G. H. WILLISCROFT, 385-3411. 24-HR SERVICE.
KER & STEPHENSON LTD 680 Broughton St.

RESTAURANT OPERATION GOOD DOWNTOWN LOCATION
Ideal for man and wife team. Excellent future potential and showing a good return now. Owner must sell quickly because of illness.
$10,500
GERRY PORTER 388-5451 (24 hrs.) NATIONAL TRUST CO. LTD.

EXCELLENT INVESTMENT PROperty featuring store (vacant) and 4 suites. Terrific opportunity to start your own business. Suites never vacant. Corner lot on busy street in expanding area. Newly stuccoed exterior. Asking only
$35,500
less than the cost of the home!
AL SMITH 384-7521 or 656-2497
BORMAN INVESTMENT CO. LTD. 1111 Government Street

GALLERY ART GALLERY GALLERY
Only $5,500 for this well established centrally located business — price includes stock and fixtures. Good lease. Try your offer. Call 388-6231. Peter Bardon, Island Pacific Realty.

HOLDING PROPERTY NOW RENTED LOW DOWN PAYMENT
Situated in the Tolmie Area this two bedroom home is easily rented. Presently commercially zoned. Very close to Douglas St. Only $2,000 down with end price of $16,900. Try your offer. Call 388-6231. PETER W. BARDON, Island Pacific Realty.

POSSESSION WITHIN HOURS
10 Unit motel plus approx. 17 acres of land — tremendous development potential. Low down payment — owner will carry entire balance at 9 per cent interest. For appointment to view call IRA FREEDMAN, 386-2953 or 392-0511. Mayfair Realty Ltd.

BAKERY
Modern high-class business, located in small shopping centre. This thriving business is showing excellent return. Financial statement available, pays for itself in under 2 years. Price $41,000 (⅓ cash). No phone information. To view phone C. H. Holland Realtor 620 View. 385-0824 or 592-0619.

NEW APARTMENTS
Near Beacon Hill, one has 27 suites and one 20 suites. Both well built, well planned and attractive investments at only $12,000 per unit.
PHIL SIMPSON 386-7521
BOORMAN INVESTMENT CO. LTD 1111 Government Street

GOOD INVESTMENT CITY
3-bedroom home rented for $125 mth. on industrial zoned lot. 40x120', located near Inner Harbour. Price $12,000.
C. H. HOLLAND REAL ESTATE 620 VIEW 385-0824 OR 592-0619

IF YOU'RE NOT AFRAID OF hard work and long hours and interested in making money, here's great potential in a small cafe, specializing in fish and chips, with outside catering service and concessions. Ron Taylor, 479-6225.

HARDWARE
Well located and established business, regular hours, good lease and priced to sell quickly at $22,000. Call Jack Young
Ker & Stephenson Ltd 680 Broughton St. 385-3411

STUART ISLAND STORE OPERAtion, gas stock, post office and boat rental, for lease with option to purchase. Requires $10,000 to $15,000 for stock. Excellent return. Contact T. Patterson, Coastland Realty, Box 489, Campbell River. 287-7161.

START YOUR OWN CANDY store. Equipment just waiting to be used. Ideal location near schools, etc. 384-6742 or 477-4055.

FANTASTIC FIBREGLASS BOAT building business Saanich Peninsula waterfront. Low down payment, or trade? 385-6955.

240 BUSINESS OPPORTUNITIES

FOR SALE — RESORT ON beautiful Island lake and main highway. Going concern. Cabins, tenting and trailer hook-ups. Room for expansion. $85,000. Full price. Substantial down payment required. Reply Victoria Press Box 682.

OWN YOUR OWN ADVERTISING agency. Unique valuable Canadian franchise now available for Victoria. $9,500 investment required. Send details on past experience and phone number to Tel-All Co.; 1028 Granville Street, Vancouver, B.C.

VICTORIA RESTAURANT. SHORT hours, 5 days a week. Owner nets over $1,000 a month. $10,000 down. Full price $28,000. Call TED WILLS 388-1361 or 388-5643.
Canada Permanent Trust

CAMPBELL RIVER WELDING and machine shop for sale or lease by owner, 4,200 sq. ft. Fully equipped. Interested party contact D. Murphy at 287-3712 or res. 287-3390.

URGENT
Illness forces sale of established downtown restaurant. For $10,500 with a minimum of $5,000 down. Contact 384-6512 or 383-2866, after 6 p.m.

DUE TO OTHER BUSINESS INterests, must leave Victoria and wish to sell Coin Operated exclusive franchise. $6,000 cash required. Victoria Press, Box 695.

10-ACRE, SEA VIEW, EGG ranch, good quota, contract, home and terms. Partnership considered. 384-6287 or 656-4544.

TO LEASE OR SELL. RESTAURant with panoramic ocean view. Fully licensed, living quarters included, accommodation 90. 656-5752.

LOCAL COFFEE SHOP AND specialty restaurant for sale. Excellent location in prime tourist area. $4,000 cash required. Victoria Press, Box 105.

241 BUSINESS OPPORTUNITIES WANTED

PRIVATE BUYER
requires: Small Motel, small apartment block, insurance agency. Anything considered! What have you? No Agencies please. Reply Victoria Press, Box 694.

244 REVENUE PROPERTY

GARDNER REALTY LTD.
899 FORT ST.
385-7721

FAIRFIELD APARTMENT BLOCK
6 one-bedroom suites, not a conversion, all in immaculate condition. No vacancy loss here. Owner has clear title and may consider reasonable down payment and balance on easy terms to reliable party. This would be a wonderful retirement income for someone. Full price $65,000. Call
385-7721 HAROLD WARES 382-1461 (Res.)

MUST BE SOLD!!!
4 SUITES
This clean 4 suite conversion must go! Owner moving to Vancouver. 2-2bedroom suites, 1-1 bedroom, 1 bachelor, all on separate meters. In Jubilee area and never a vacancy. Try your down payment and end price. Owner willcarry balance. Asking $29,900.
385-7721 CLIFF SALMOND 477-3626

9 SUITES. This 7-year-old building is spotless. All suites are 2-bedroom. The vendor will look at all reasonable trades.

12 SUITES: Sidney — this 6-year-old apartment has several suites with water view. There is a large mtge. at 7¼ per cent. Vendor will consider a home in the Sidney area as part down payment. For statements and viewing call:
385-7721 RICK KINNIS 479-1836

YOUR BEST BUY
NET INCOME $5,200
PRICE $43,500
Check the three factors that make this your best buy.
1—LOCATION Good. Near the hospitals. Near bus and shops, handy to town.
2—STRUCTURE Very good indeed. 18" thick foundation of solid stone — resting on rock.
3—INCOME Excellent. Check and compare! There are five self-contained apartments. Investigate this further. You will be glad you did.
Don Bacon — 385-2458
Byron Price & Associates Ltd.

DUPLEX PRICE SLASHED
Vendor most anxious to dispose of this up and down Duplex in immaculate condition. Situated close to school, shopping and transport. Asking now only $32,000 with excellent terms. R. FitzSimons. 386-3231, 477-2412.
BLOCK BROS. REALTY LTD.

SOLID REVENUE
Sound Jubilee mansion converted into TWELVE comfortable self-contained suites. Hot water heat. Easily maintained. 7½ per cent mortgage can be assumed.
$99,000
With Good Terms
Call Mrs. Hartt, 383-3435, anytime.
P. R. Brown & Sons Ltd.

COMMERCIAL — EXCELLENT OPPORTUNITY to purchase good, sound, well-located stucco building — 3 stores — 2-bedroom suite — part-basement.
$49,500
(Cash to $29,000 Mortgage)
384-5126 — O. E. DAY — 383-5727
Pemberton Holmes Ltd.

MODERN APARTMENT BLOCK
4 SUITES — $48,000
Compare $ value anywhere in town. This is the best buy in Victoria today. Excellent terms.
Owner. Finance 8½ Per Cent
or will consider house in trade. Bert Needs, 382-2257 or 383-6367. Western Homes Ltd.

DUPLEXES
$25,500
Up and down older duplex in good condition, 2 bedrooms in each, OOM heating. $8,000-10,000 would handle.
PAT BARBER, 388-4401
Shirley Philps' Homefinders Ltd.

REVENUE HOME
City home well appointed and approved for keeping 8 boarders giving a revenue of $690 per month. Priced at $20,500. Call Ben Parent at 382-8117 or 382-5219 for viewing and information. Newstead Realty Limited

FULLY FURNISHED BOARDING house in excellent location. 10 bedrooms. 12 boarders at present time, will take smaller house in trade. $33,000. 382-4848.

NEW LUXURY DUPLEX, ESQUImalt. Golf course view. Must sell. Asking $43,000. Low down payment if required. Consider exchange. Dave Foster, 592-8446.

UP AND DOWN DUPLEX. FULL basement, fully furnished. $27,500. 383-2646.

OLDER UP AND DOWN DUPLEX. $1,000 down. $13,500. 385-3856. Owner.

245 REVENUE PROPERTIES WANTED

WILL SWAP FOR DUPLEX
Owners of this lovely 3-bedroom, 1½ baths, 2-year-old basement home on Cordova Bay Ridge will trade for a good duplex. Please call for further details.
GERRY PORTER, 388-5451 (24 hrs.) NATIONAL TRUST CO. LTD.

INVESTOR REQUIRES 6-SUITE apartments and 30-40-suite apartments. Must be in good condition. Particulars to:
PHYLLIS WHELDON 386-2305
ROSE CHOPE, 383-0028
OR 384-7967
CHARMAN PACIFIC REALTY LTD 808 Broughton St. 385-9765

247 COMMERCIAL OR INDUSTRIAL PROPERTIES

FOR SALE: REVENUE BUILDING containing warehouses and offices in industrial area in Nanaimo, B.C. Victoria Press, Box 103.

Advertise for people with a
Classified Ad.
Phone direct
386-2121

250 HOUSES FOR SALE

PEMBERTON HOLMES
1002 GOV'T
384-8126
"SINCE 1887"
MLS REALTOR

TOP FAIRFIELD LOCATION
VACANT — ASKING $24,500
Bring the family to see this smart 12-year-old bungalow in desirable city location — Fireplaced living room with dining on the 'L', cabinet kitchen, three bedrooms, vanity bathroom, full basement with drive-in garage, fenced landscaped lot and ready for you to move in — Priced very reasonably and you can inspect it by calling.

ALSO

FANTASTIC VIEW PROPERTY
OVERLOOKING PORTAGE INLET
You must not miss inspecting this spacious two-bedroom plus bungalow which brings the beauty of the outdoors into the large living and dining rooms — modern efficient kitchen — 2 full bathrooms — lower level living accommodation — park like grounds — attached garage — listed at $38,900 — but what do you think? Call!

ALSO

GORDON HEAD
FIVE BEDROOMS
It will pay you to inspect this beautiful family home featuring richly broadloomed 'L' shaped living and dining rooms, spacious kitchen with loads of quality cabinets, built-in Tappan range plus dishwasher, 3 well closeted bedrooms and full vanity bathroom on the main floor. PLUS large recreation room with raised hearth stone fireplace, 2 extra bedrooms and another full bath on lower level — professionally finished throughout to satisfy the most discriminating buyer — new exclusive listing, asking $36,800. First time advertised! For further information and appointment to view call
G. PAGE
384-8126 or 477-6058

PLEASANT TO OWN
$23,000 — FAIRFIELD
We have a perfect home for the couple who would like a place to dream. It's a sparkling 2-bedroom home in a prime Fairfield location with hardwood floors, with a galley kitchen and eating nook. All on a large lot close to shops, school, and transportation. Basement is high and can be developed.
384-8126 J. G. McNAUGHT 382-6043

3363 GIBBS RD.
OAK BAY
A VERY COMPLETE SPACIOUS FAMILY HOME IN IMMACULATE CONDITION
1—Main floor approx. 1750 sq. ft. Living room 22x16, separate guest size dining room, superb kitchen with large nook and sundeck off.
2—3 bedrooms — master with lighted walk-in closet and 2-pce. en suite.
3—Big double vanity bathroom
4—Exceptionally high finished basement, den, 2 pce. and shower. Billiard table sized rec room, storage cabinets, and large laundry area.
5—Carefully manicured garden — lawns and shade trees.
In all, a beautiful property
$49,500
MR. SIMPSON RES. 386-7349
EXCLUSIVE

NICE NEW 3-B.R. HOMES
$17,750 TO $20,350
CALL
DESMOND HOLMES,
478-1227 OR 384-8126

MARIGOLD
NEAR TO SCHOOLS
FOUR BEDROOMS
ONLY $21,500
Looking for a substantial home with room for the growing family? This 1½-storey home offers 2 large bedrooms down and 2 up. 18x14 living room with fireplace, 14x12 separate dining room with quality oak floors. Three twin sized bedrooms. Automatic hot water heating, full basement includes finished utility room, storage rooms, work shop and separated drive-in garage. Reasonable terms.

ALSO

GORDON HEAD
V.L.A. .43 ACRE
$31,500
A splendid opportunity for a qualified veteran or anyone else wishing a little elbow room, plus the possibility of sub-dividing a lot when sewer is available. This quality built 3-bedroom bungalow in top condition, wall to wall carpeting throughout, modernized kitchen with dishwasher, exhaust fan, double sinks etc. Large living room, feature panelled bookcase wall, with attractive fireplace. L-dining room with built-in china cabinet. Full basement with large recreation room, panelled den and utility room. Large attached garage. Fenced and beautifully landscaped. HURRY! For information or for viewing please call —
C. A. CLIFF ANDERSON
384-8126 or Res. 477-3904

5 BEDROOM
COZY FAMILY HOME
MARIGOLD DISTRICT
This is an eight-room attractive home suitable for snug family living. Large living room complete with raised hearth fireplace. Situated on lovely landscaped grounds with quiet country-like setting. Marvellous rural view from living room or sundeck. Price $24,500. For viewing please call—
384-8126 JIM WEST 592-3708

4169 BRACKEN AVENUE
Just east of the Lakehill School. An imposing BRAND NEW home for the young executive with a growing family
—3 bedrooms and 2 bathrooms (one en suite) space to expand for 2 or 3 additional bedrooms and another bathroom.
—Cathedral entrance with carpeted living and dining areas
—Bright spacious kitchen with CRESTWOOD cabinets. Huge sundeck at rear sunny side of the house.
—12x15 recreation room with fireplace ready for finishing.
Good financing could be arranged and a B.C. Gov't 2nd Mtge. would be available to a qualified buyer.
PRICED AT $37,500
See it today, call—
384-8126 MR. GREENE 385-0795

117 KING GEORGE TERR.
Reduced to $44,900 for quick sale. Older 2-storey 4-bedroom home with unobstructed panoramic views of the straits, mountains and Sooke Hills from 3 levels. Large treed lot (100x315 average). Road frontages on King George and Lorne Terraces giving subdivision potential. For full details, please call —
384-8126 JERRY DOWNER

THE LAKE AT YOUR GATE
Magnificent Lake and Mountain Views and over three quarters of an acre of fertile soil are included with this beautiful 2 bedroom stucco bungalow built six months. Luxuriously carpeted throughout, accommodation includes a well finished billiard room with fireplace in the ground level basement. Special circumstances compel its sale and exceptionally easy terms are offered at its listed price of only
$32,900
Try a low down payment and low interest mortgage to Vendor! All offers will be considered let's talk it over! To inspect this unique property just call—
384-8126 MR. GREENE 385-0795

OAK BAY SPECIAL
FIRST TIME ON THE MARKET
This attractive stucco bungalow in a very desirable area, can be purchased for $7,000 down. Vendor will carry balance under an Agreement for Sale.
Living room with fireplace and wall to wall carpet. Dining room wall to wall and built in china cabinet. Spacious kitchen, gas stove included. Three piece bathroom. Two bedrooms down 11.6x11.6 and 9x10.6. CONCEALED STAIRWAY to two bedrooms up—12x13.6 and 12x13 heated.
Full cement basement. Separate garage. Greenhouse. Lot 60x131. Taxes $249 Gr.
FULL PRICE $28,500
EXCLUSIVE
384-8126 W. WOODLEY 384-3916

250 HOUSES FOR SALE

PEMBERTON HOLMES
1002 GOV'T
384-8126
"SINCE 1887"
MLS REALTOR

MOVE RIGHT IN!
FAIRFIELD BUNGALOW
Vacant and only 12 years old, this 3-bedroom home is located in a desirable area and waiting to be filled with the warmth of family living — separate dining room, living room with open fireplace, cheery kitchen with eating nook — priced low for you at $24,500. View with —
384-8126 G. PAGE 477-6058

"HOMEFINDERS"
3065 SHELBOURNE ST.
"YES, WE TRADE HOMES"

OPEN HOUSE
2270 MacNEILL
WED., THURS., FRI.
6:30-8:30 P.M.
$26,500
Immaculate 2-bedroom home in south Oak Bay. Full basement with extra rooms. Vegetable garden planted for you. For prior viewing call.
FLO PELLING
388-4401, 592-3271

$22,900
QUADRA, ROYAL OAK
3 bedrooms, family kitchen, dining room, living room with feature wall and fireplace. Full cement basement with rumpus room. OOM heat. Drive-in garage — All this in an area where obvious pride of ownership keeps this pleasant neighbourhood spic and span. LOTS OF VALUE HERE. Call
TERRY EDEN
388-4401, 479-3528

$17,000
MT. TOLMIE STARTER OR RETIREMENT
LOW DOWN PAYMENT
—Spacious living room with fireplace
—2 good size bedrooms
—Kitchen with eating area
—A most desireable district
IRENE VANZEEBROECK, 382-8052
TINA SAMPSON 592-2916
388-4401, ANYTIME

$11,000
MARIGOLD
2 bedrooms, large lot.
TINA SAMPSON, 592-2916
IRENE VANZEEBROECK, 382-8051
388-4401 ANYTIME

GOV'T 2ND DOWN PLUS GOOD CREDIT GORDON HEAD AREA
I have just 1 bed. on the main floor and 1 or 2 in basmt. I have a nice L.R. with W/W carpet and F.P., nice kitchen, 4 pce bath, new furnace, good sized lot. No mortgage to raise as vendor will take the balance. I am priced to sell at $17,200. HURRY.
SHEILA PEPIN
388-4401, 383-6377

4 BEDROOMS
SEA GLIMPSE
5-year-old home on a beautifully treed 50x143 lot in Gordon Head. 3 bedrooms, living room, dining room, inline plan on the main, plus huge sundeck. Professionally finished 4th bedroom, games room, 2nd bath in... Don't miss the opportunity of seeing this immaculate home. Open to offers at $35,900. Courtesy to all agents.
JACKIE WALDRON 383-1480.

TOWN AND COUNTRY
For the practical handyman. A 12 yr. old stucco home with 5 rooms plus separate in-law suite upstairs. There are 2 elec. kitchens, dbl. plumbing, hot water heating. 7½ per cent financing. Only $17,500. Don't wait — call now.
MARION MASSON
DONNA PRETULA
388-4401

$16,500
BIG BIG
Large 4 bedroom home in excellent condition. Large living and dining rm. both with fireplaces. Utility. All on the main floor. Full high cement basement and stairway to undeveloped attic.
PAT BARBER
JACKIE WALDRON
388-4401

$18,500
SIMPSONS-SEARS
2-bedroom full-basement. Clean and cozy, a pleasure to show. Special features include separate dining room, built-in range, sundeck on the sunny side, arbored stairs and entrance, easily maintained lot and no mortgage to raise.
ADELINE NICHOL 388-4401.

SOUTH OAK BAY
3 BEDROOMS
This charming bungalow with beamed ceilings in the living and dining rooms has 3 large bedrooms. Pretty garden. Separate garage. $21,900. Just listed.
MARIAN PRICE, 388-4401

CORDOVA BAY VIEW
Brand new 3 bedroom — 2 bathroom home with large living-dining room and rotation cabinet kitchen with eating area. Large sun deck for day-round sunning. On beautiful Lochside Drive. $35,500.
MARIAN PRICE, 388-4401
MARIAN PRICE, 388-4401

Shirley Philps' Homefinders
"The firm with a heart"

TOWN & COUNTRY
REALTY
LIMITED
Town and Country Shopping Centre
3617 Douglas St.
382-7276
Mon.-Fri. 8:30 - 5:00

ALL OFFERS INVITED!
2 small starter homes — asking $15,500 and $14,500 ($2,500 down). Call RON CANNON at res. 656-5500.

NEW—NEW—NEW
BUY DIRECT AND SAVE
$23,900 to $32,900
CALL NOW FOR DETAILS
Kaaapi Construction Co. Ltd
386-6191 — Anytime — 385-4805
Ask for JACK DAVIS

PRIVATE SALE—COLWOOD AREA
Large, 3-bedroom, modern home, 2 bathrooms, built-in stove. Living and dining with cork wall and fireplace. Basement has finished rec room, fourth bedroom, laundry and third bathroom. Many extras. To view, 478-1288. Asking $30,000.

FOR SALE BY OWNER — 3 bedrms. plus family room, 1½ baths. Quiet location. University area. Price drastically reduced to $28,900. 382-6817.

250 HOUSES FOR SALE

8 VICTORIA OFFICES
WE TRADE HOMES
Open 9-9 Weekdays 9-6 Sat.
BLOCK BROS. REALTORS

3636 Shelbourne
477-1841

3 BRs., OAK BAY
$6,000 down and $217 per month puts you in this brand new split level home in Oak Bay. On treed lot, close to all services. Provision for 4th BR in basmt. A beautiful home with many extras. Priced to sell at $3?,?00.
GORDON DOVEY 592-3967

1—SHAWNIGAN LAKE
$24,000
Beautiful 2 BR home on lake — large lot — nice beach. Excellent construction — elec. heating and all modern conveniences. Sep. guest cottage.

2—LOW DOWN PAYMENT
$21,500
Doncaster school area — attractive 2 BR home, full bsmt. Pretty LR with FP, H.W. floors, sundeck and patio. Lovely landscaped lot. Try your down payment.
MARGE SCHILL 477-5650 or 477-1841

MUST SELL
This large medallion-intercom home with 4-6 BRs, 2 bathrooms, lge LR, feature FP, Lge DR with custom built-in furniture. Lge cabinet elec. kit. with dining area. Rec. room. Wired and heated workshop. Shrubs. 6 yrs. old. 54 acres, could be VLA. Asking $34,500. Try your offer.
OLIVE KER 592-4450 or 477-1841

SAVE IN SUNNY SIDNEY
No mtge. to arrange. $4,500 down. You can be in by June. This 2 yr. new home offers 2200 ft. fully devel., on 2 floors. Lge LR with FP, DR, den, 3 BR's, rec. room. Taxes only $256 gross (1969). Ontario bound owner must sell.
KEN HARVEY 656-2397 or 477-1841

1800 Blanshard
386-3231

OPEN HOUSE 957 DUNN
WED. 27TH, 1:30-4:30
Quiet cul-de-sac, access to park. Lovely modern 3-BR home with 1-BR suite on grade level. Beautiful 60x236 lot. The down payment and terms convenient to you.
DON LAYMAN 386-3231 or 385-0297

OPEN HOUSE, THURS., MAY 28TH, 7-9 P.M.
2?? FERNDALE ROAD
VLA approved, in a country setting. This charming, immaculate and secluded home offers commanding view of sea and mountains. Large LR 20x15, sep. DR 14.9x12.5, 3 large BRs up and one down. Finished rec. room and extra storage space in bsmt. Asking $33,500. For further information call JOYCE WATTS 386-3231 or 592-3058.

NEW HOME ON 5 ACRES
ONLY $20,900, TAXES $1
Lovely 2-BR home on approx. 5 acres in the highlands, less than 15 minutes from town. Beautiful sweeping views, feature fireplace, OOM heat. For more information about this bargain call BILL FIFE 386-3231 or 386-7???.

LOADS OF ROOM
If you've a good sized family, try and see this large 9-room home, 4 or 5 BRs, big rec. room, full bsmt., close to all school levels, bus and shops. New roof and new paint. Drapes, LR rug and kitchen stove included. $24,900. Make an offer; vendor will finance.
ANDY STEWART 386-3231 or 382-[illegible]

FOR THE RETIRED COUPLE
A modern ... side by side duplex in top condition. One side rented for $125 per month. Existing CMHC mortgage over $16,000 at 6⅜ per cent ... payments of only $148 including taxes.
G. ARGYLE 386-3231 or 382-7918.

SEAVIEW, VLA LOT
Delightful 2-BR, no-step retirement home just over the Malahat. 9 months new, quality built, cushion floors, 4-pc. bath, stove, fridge, W.D. incl. Seaviews from sundeck, near beach, lovely ½-acre lot. 25 minutes to city. $18,500—$4,500 down. $233 P.M., bal. of furniture may be purchased for $600. Won't last.
J. CHALK, 386-3231 or 382-2956.

OAK BAY
SHANGRI-LA
This tastefully remodelled retirement or starter home is like new inside while the cottage-like character of the exterior has been preserved. 2 BRs, cab. elec. kitchen, ... living room with fireplace ... a secluded rear patio enhanced by the fragrance of blossoming flowers. Only $19,900.
RAY TULLYER 386-3231

EXCEPTIONAL OAK BAY
ONLY $19,900
A small 2-BR home in a most agreeable garden on a fine street. The interior is professionally and artistically modernized. To view call MRS. LA LONDE 384-6755 or 386-3231.

5031 CORDOVA BAY RD.
Waterfront property with summer cottage in need of repair. Approx. 110 ft. frontage. Asking $21,300. MLS.
RUSS McDOWELL 386-3231 or 382-[illegible]

HOME PLUS
DE LUXE SUITE
3920 SHORNCLIFFE RD.
⅝ ACRE!!
Lovely residential location, go up Merriman Drive, off Cedar Hill crossroads. Large Garry Oaks and superb views. Home is over 1270 sq. ft. and has a first rate completely finished suite at ground level. Large sep. DR, 3 BRs and pretty LR on the main floor. Kitchen, LR, 2 BRs and full bath in the suite. Reduced to $2?,900. (Presently V.L.A.) Call MR. STOTHERS 386-3231 or 656-5255 eves.

WESTERN HOMES LTD.
817 FORT ST.

!! OPEN HOUSE !!
!! OPEN HOUSE !!
WED. — 7 P.M. TO 9 P.M.
1611 HAULTAIN ST.
Reduced $1,000 and must be sold. Be sure and inspect this 1200 sq. ft. ... bungalow with full basement. Rumpus room, oil heat, drive-in garage. Main floor has thru hall. Rooms: LR, sep. DR, both W to W. Arborite cab. kitchen, eating space, vanity pem. bath, three roomy brs. Beautiful condition. It's Red Hot. Try your terms or trade. Asking price $22,975. Mr. S. Evans, 382-2157, eves. 479-7217.

$500 DOWN, SIDNEY
WHY RENT?
New — by builder. Beautiful 1260 sq. ft. Mediterranean styling interior 3-BRms. Phone 656-1796. $20,500 full price. 2430 Amelia. Open house Sat. and Sun. afternoon.

SALE BY OWNER
Oak Bay home, $18,900. Moving June 30, must sell. 4 rooms, big kitchen and bath. For appointment phone 384-5644 between 9 p.m. and 10 p.m. weekdays and anytime Saturday and Sunday.

96 — 36 — 36 — 96 — 96
Every ninety-six minutes of every working day Someone, Somewhere in Canada Buys an Engineered Home.

ENGINEERED HOMES LIMITED
21 CADILLAC AVE. 385-6211

3-BEDROOM OLDER HOUSE. OIL heat. $16,900. $4,000 down. 385-7370.

250 HOUSES FOR SALE

P.
R.
B.

P. R. BROWN & SONS LTD.
The PEOPLE to SEE are P.R.B.
762 Fort St. 385-3435 (24 hrs.)

SUPER SEA VIEWS
PARKLIKE SECLUSION
$35,900

Set against a backdrop of whispering Fir and Arbutus this exceptional 3 bedroom rancher on beautifully landscaped .6 acre lot boasts super sea views from richly carpeted living room with fireplace, dining room, "English Pub" family room, and master bedroom. Custom decorated kitchen with nook, 4 pc. bath, utility, and private patios with built-in barbeque complete this first-time offering.
K. VICKERS 388-7474
A. VICKERS 652-2266

—P.R.B.—

BUTCHART GARDENS!
BUTCHART GARDENS!
BUTCHART GARDENS!

No, the Butchart Gardens is not for sale, although if you wish a Butchart Gardens LIKE backyard plus roomy for a vegetable garden, then this home is a MUST SEE! Very spacious 3-bedroom, 18 year redecorated bungalow in EXCELLENT CONDITION. Centrally located in a popular district, close in and near a golf course. Backyard is easily maintained and yet beautiful. MUST BE SEEN to be appreciated. Only $22,900 with as little as $3,200 down. Call me anytime to view.
GEORGE BARLOTT
385-3435 or 384-2872

— P.R.B. —

WILKINSON RD. DISTRICT
BRAND NEW 2 bedrm. home ready for immediate possession. Spacious living room with raised fireplace. Ideal for young or older couple. Lot size 60x137 ft. PRICE $22,000.
Call MRS. HARTT. 385-3435 anytime

—P.R.B.—

OAK BAY
$3000 DOWN, TERMS
EARLY POSSESSION

Situated in the Carnarvon Park area. A very desirable location, this 3 bdrm. full bsmt. older home is offered at reasonable terms by an owner who is vacating within a few days. $19,500
Please call anytime.
L. C. KNIGHT, 385-3435.

—P.R.B.—

LANGFORD

If you are looking for something different this 3-bedroom home is for you. Completely remodelled with a Spanish flare with wrought iron work and antique brick. Large sundeck and patio with outdoor fireplace with barbeque. Beautiful shag carpeting in most rooms. OOM heating. Price $21,000.
Call MRS. HARTT, 385-3435 anytime

—P.R.B.—

HIGH QUADRA

Spacious 3-bedroom home plus another, in very high basement. Also, rec. room. Modern kitchen with garburator. Two bathrooms. Landscaped view lot. Owner transferred. Must sell quickly. Call Mrs. Hartt 385-3435 anytime.

—P.R.B.—

P. R. Brown and Sons have mortgage money always available.

—P.R.B.—

D. D.
F. D. F. HANLEY F.
H. AGENCIES H.

3293 DOUGLAS ST.
385-7761

JUBILEE AREA
GREAT FAMILY HOME

Large older home, very well maintained. Close to everything, featuring 3 bedrooms, living room with oak mantle, fireplace with mirror, large beamed-ceiling dining room. Modern kitchen with S.S. sink. This is family accommodation at its best and priced to sell at $20,750. There is room for development in the full high basement plus space for 2 more rooms in the attic. Newly listed. Phone now.
JOHN BARTON
385-7761 (24 Hours)

—D.F.H.—

OPEN HOUSE
4173 CAREY RD.
WEDNESDAY, MAY 27
2 P.M.-4 P.M.

Spacious, 1,300 sq. ft. Immaculate 3-bedroom home, 1½ baths, rec. room, huge kitchen, separate dining room. Oak floors throughout. Owner transferred. Must be sold. Open to offers, asking only $20,500 with excellent terms. For prior viewing, call Don Message anytime. 385-7761.

—D.F.H.—

NEWLY LISTED
SHELBOURNE AREA
PERFECT RETIREMENT HOME

2-bedroom, no basement home with 1150 sq. ft. of living space — L-shaped living-dining room — Panelled den or sewing room. Light and bright kitchen, secluded patio off the back — large garage with workshop area — easily maintained garden — This home is well priced at $20,900. TO view call
W. A. (BILL) BATES
or
JERRY MIREAU
385-7761 Anytime

—D.F.H.—

NO DOWN PAYM'T
WITH GOOD CREDIT
LARGE FAMILY
5-BEDRM. HOME

No Foolin'! Excellent condition thru-out this well kept older home. Full basement has 3 rm. suite to help with already easy paym'ts. Let the other fellow pay your mtge. Don't hesitate! Call now! Price only $21,900.
Helping People Live Better
Marie Malbon, 385-9741.
J. A. Henderson Realty Ltd.

CADBORO BAY

Unusually attractive young Executive 2 bedroom home. Lovely living room with fireplace, separate dining room. Delightful rec. room and billiard room. Extra bedroom with 2-pce. bath in basement. Beautifully landscaped garden. Asking.
$36,700
To view, call
PHYLLIS WHELDON
386-2308 or
ROSE CHOPE, 384-7967
Charman Pacific Realty Ltd.
385-9765.

! ! BUILD ! !

For safe, DEPENDABLE, trouble-free building see VICTORIA CONSTRUCTION. We design and arrange financing ... on your lot or ours. MANY YEARS OF PROVEN EXPERIENCE. Trades and owner participation considered. Call us and discuss your needs — no obligation. Phone 388-6601, 477-5252.

LOW DOWNERS

I have a selection of new and not so new homes which can be handled with about $1,000 down. Give me a call 386-3585 or 479-3946.
JOYCE NEILL
METROPOLITAN REALTY LTD.

250 HOUSES FOR SALE

B.C. LAND
& INSURANCE AGENCY
LTD.
922 Government St. 388-5555
"Serving B.C. Since 1887"

SIDNEY
BRAND NEW CUSTOM BUILT
3 BEDROOM

Situated on a quiet cul-de-sac surrounded by new homes. Quality materials and craftmanship. This is not a production line home, plastered throughout. 3-pce. bathroom in lower area. Large area for rumpus room and extra bedrooms. Beautiful kitchen with built-in electric range and hood included. This home must be seen to appreciate the extra value. Large mortgage available at reasonable interest.
Priced to sell at $28,500
Call GEORGE PARSONS 388-5555

CADBORO BAY
SEA VIEW
PRIVATE BEACH ACCESS

Lovely immaculate 5-room home. This is a rare gem! Just a few feet to the waters edge by your own registered access. Sea view from front rooms, dining room, 2 bright bedrooms. Finished room in full high basement. Lovely garden. This home is priced right.
Only $34,950
Call GEORGE PARSONS 388-5555

ARE YOU LOOKING FOR
A HOME IN OAK BAY?

We have the following selections throughout that area:

OAK BAY NORTH	
Three Bedrooms at	$18,900
Three Bedrooms at	$20,900
Four Bedrooms at	$21,000
Three Bedrooms at	$21,500
Three Bedrooms at	$25,200
OAK BAY SOUTH	
Two Bedrooms at	$20,500
Two Bedrooms at	$23,900
Two Bedrooms at	$24,950
Three Bedrooms at	$25,700
Two Bedrooms at	$25,850
Two Bedrooms at	$26,500

Also three bedrooms in Cadboro Bay area with sea view.
Please call
Leighton Lovitt
Office 388-5555
Residence 477-4162

R
R R R
R R — R R
R R —— R R
R R ——— R R
R R —— R R
R R — R R
R R R
R
R
R
R
R R R R

RITHET AGENCIES
LIMITED
714 Fort St. 382-4251

NEAR UNIVERSITY

3 Years Old, 3 Bedrooms on main floor and 2 more in a fully developed basement.
Living room, Dining Room, Lovely kitchen, Recreation Room, Two full bathrooms, Sun deck, Drive-in Garage.
$29,500
WITH FIRST MORTGAGE AT 7 PER CENT. SECONDARY FINANCING CAN BE ARRANGED.
Basement rooms suitable for renting to University Students.
ERIC A. MACFADYEN
382-4251 Anytime

NEAR JUBILEE

Ideal starter or retirement home. 2 Bedrooms. Living Rm with fireplace. Separate Dining Rm. Kitchen wired for Range. Full Basement with Drive-in. Fenced Lot.
$21,500
OPEN TO CASH OFFERS OR COULD BE HANDLED WITH $2,500 DOWN.
ERIC A. MACFADYEN
382-4251 Anytime

TOWNHOUSE No. 11
1701 McKENZIE
BY OWNER

A well-appointed cedar wood town-house, providing pleasant and comfortable living, near the University.
3 bedrooms, 1½ bathrooms, living room and dining room, kitchen with electric range and fridge, laundry room with washer and dryer, wall-to-wall carpets, fireplace, carport, patio, sundeck, equipped children's playground, many additional improvements over the past 6 months of residence. Asking $24,500, full price. 477-2974 for viewing after 5:30 p.m.

NEW LISTING

This nice clean home has had loving care. It offers 2 bedrooms up, plus 1 in the high cement basement. New kitchen cupboards, with double steel sinks, offers every convenience. Parquet floors in the living room plus a den or sewing room. 4 pc. bathroom with vanity. Add this up and it spells exceptional value. Full price only $15,900 with terms, if you act now. Exclusive with:
J. H. Whittome & Co. Ltd.
JOHN BUNYAN
Bus. 388-4271 Res. 477-4513

REDUCED $7,500
LOVELY 10-COLUMN ORNAMENTAL block Colonial home. Separate dining room. 1½ baths. A one of a kind home on large corner lot (some seaview) in Sidney. Because of tight money we have reduced this property from $37,500 down to $29,900. You will feel like a king in your castle here. Most chandeliers, lamps, and classic urns are included. Phone owners, 656-3440 or 656-2722.

PRIVATE SALE—SIDNEY
9 ROOM HOUSE
1900 SQ. FT.

Separate dining and living room, built-in bar, mirrored window, old brick fireplace in living room, wall-to-wall carpet throughout, glass sliding doors open onto 2 sundecks, garage that blends with house, beautiful black soil for gardeners, low low taxes, many other features. Major appliances go with this offer. Sacrifice, must sell. $21,900. 656-4033.

SIDNEY

We are building an expandable home on Booth Place (just off Ardwell Drive in Sidney). 3 Bedrooms, carport and beautiful lot. Full price only $19,500. And it is designed to be expanded later.
Also on Ardwell Drive in Sidney:
New 2-Br. bungalow $22,990
Call me Anytime
CHARLES MORRIS, 384-4224
Reeson and Pinch Homes
Builders and Developers

PRICE DOWN $1,000
POSS. IN-LAW SUITE

Must be sold, a Darling 2 bedrm. home with fully finished basement for family fun or extra accommodation. 2 baths, 2 fireplaces. Oak floors, super landscaping now only $23,900. Make your offers. MABEL CRACK. Res. 652-1412 or 479-1667 (24 hrs.)
Royal Oak Properties Ltd.

TUFFREY and MILLS
LTD.
Real Estate and Insurance
1119 Blanshard St.
386-7737

XXXXXXXXXXXXXXXXXX
W. J. LINDSAY LTD.
No. 241 — 727 JOHNSON
385-9781 658-5040
XXXXXXXXXXXXXXXXXX

$5,000 DOWN — BY OWNER
Transfer forces sale of immaculate 3-bedroom split-level on quiet cul-de-sac in Gordon Head. Many extras including post and beam construction, recreation room, patio and carport. Must sell immediately. 477-3701.

BY BUILDER, BEAUTIFUL NEW 1,250 sq. ft., 3-bedroom home in new Colwood subdivision. Upstairs utility room, beautiful rock fireplace and many more features. Asking only $26,900. Information, phone 478-2898.

S
T
E
V
E

R
O
P
E
R

F
R
E
D

B
A
S
S
E
T

T
U
M
B
L
E

W
E
E
D

250 HOUSES FOR SALE

ISLAND PACIFIC
REALTY LTD. 388-6231

LARGE NEW
FAMILY HOME
EXECUTIVE STYLE

—Walking distance to U-Vic
—Treed lot on quiet street
—4-5 bedrooms
—Charming living and dining room
—Large den
—3 fireplaces
—3 full bathrooms
—Full basement
—Enormous rumpus room.
Top quality wall-to-wall carpeting. Asking $51,500 for this luxury home. Call 388-6231 anytime.
ANNE DUGGAN
PETER BARDON

A VERY LOW
DOWN PAYMENT

And $162 per month, which includes taxes, will put you into this better than new, 1-year-old home. The mortgage is long term at 8% per cent. Top quality wall-to-wall carpeting throughout. Cabinet kitchen, two bedrooms up and 1 down. High cement basement with roughed-in rumpus room. You can't afford to pass this up. If only as an investment. Asking $24,900, but try your offer.
W. J. PLUMPTON
388-6231 382-1835

THREE BEDROOM HOME
CEDAR HILL

Living room, dining room. 10x22 Kitchen with nook. Full basement and two bedrooms. Oil Hot water Heating. .4 Acre, to see this pleasant older home call
LIZA CHESSHIRE 388-6231.

HOLDING PROPERTY
NOW RENTED
LOW DOWN PAYMENT

Situated in the Tolmie area this two-bedroom home is easily rented. Presently commercially zoned. Very close to Douglas St. Only $2,000 down with end price of $16,900. Try your offer. Call 388-6231.
PETER BARDON

THREE BEDROOM HOME
GORDON HEAD

Spic and span inside and out. Full basement. Close to University on a nice sized lot. Shops and schools close by. Asking Price $27,300.
Call LIZA CHESSHIRE 388-6231.

POSSESSION IMMEDIATE
Try your terms on this immaculate 2-bedroom full basement home on a quiet street. Full Price $17,900.
ANNIE MAY CLARKSON
385-8039 388-6231

NEWLY LISTED
GORGE

This solid home features
—Lovely living room with a fireplace flanked by bookcases.
—Two generous bedrooms
—4-pce. bathroom
—Large kitchen with eating area.
—Full high basement with drive-in garage.
Close to all conveniences this house is offered at $19,900 with easy down payment. Call 388-6231.
ANNE DUGGAN
PETER BARDON

ONLY
$18,000

Like new! A charming bungalow with partial basement. This sunny bright home is close to U-Vic and features:
—2-bedrooms
—Attractive living room with fireplace
—Full bathroom
—Cheery kitchen and eating area
—Plumbed for washer and dryer
Good terms with CMHC low interest Mortgage. Call 388-6231.
ANNE DUGGAN
PETER BARDON

N
A
T
I
O
N
A
L
TRUST CO. LTD.

1280 Douglas

$2,500 DOWN
GORGE AREA

3 BEDRM. 2 BATHROOM. Dining room and F.P. in L.R. Modernized bungalow, basement, OOM heat. ONLY $18,900 MRS. SIMPSON — 388-5451 (24 hrs.)

J. A. HENDERSON
REALTY LTD.
385-9741 ANYTIME
WE BUY, SELL AND TRADE

3 ACRES

Commanding magnificent high unobstructed view of Cowichan Bay. Older family home with large living room on view with fireplace, separate dining room, den, spacious electric kitchen plus eating nook with view both ways. Three bedrooms on second floor. Hot water heating. Out buildings for 2 cars and workshop. Property nicely treed affording sure property appreciation.
R. G. (Bob) GIBSON
385-9741 658-5158.

250 HOUSES FOR SALE

F
N
CABELDU
T
D
(Established 1930)

1212 BROAD STREET
383-7174

SPECTACULAR SEA VIEW
WARM LOCATION IN CORDOVA BAY. THREE BEDROOMS, FULL BASEMENT HOME. WALL TO WALL CARPET, BATH AND HALF. TREED LOT. PRICED TO SELL AT $34,900. PHONE CARMAN ANGUS, 383-7174, Res. 477-4586.

OPEN FOR YOUR INSPECTION, 9 a.m. to 9 p.m. daily. 2118 Panaview Heights, Central Saanich. Pat Bay Highway to Keating X Rd. to Veyaness to Panaview. 1,230 sq. ft. 3 bedroom, full basement home. Large view lot. 9½ per cent mortgage. Asking $27,900. Try your offer. Owner. 652-2910.

P. G. JACKSON LTD.
Real Estate, Insurance
631 FORT ST.,
VICTORIA, B.C.
Phone 388-6658.

Excellent Buy
Top of Cordova Bay Ridge

Modern Residence
Overlooking Sea
Located On:

Almost 5 acres. Presently bearing prime apple and cherry orchard.

This property offers great potential now and unlimited in near future. Price only $69,500 cash or $30,000 down, balance on good terms.

OAK BAY

Charming two-bedroom home in wonderful setting (Oak Bay is famous for).
Price $20,500

M M
A A A A
R R R R
L L L L
I I I I
N N N N
AGENCIES LTD. 386-6365
DRIVE BY
THE FOLLOWING PROPERTIES

1223 COLVILLE ROAD
3-BEDROOM, NO-STEP AT $17,300.

1244 DALLAS ROAD
4-BEDROOM, SEA AND MOUNTAIN VIEWS AT $36,900.

661 GRENVILLE AVE
2-BEDROOM PLUS REVENUE SUITE WITH SECLUSION AND SEW VIEWS AT $37,500.

2150 WENMAN DRIVE
EXECUTIVE 2-BEDROOM WITH 3RD AND LARGE REC. ROOM DOWN, PANORAMIC SEA VIEWS AT $39,700.

1456 ST. PATRICK STREET
OAK BAY, NEW 3-BEDROOM, IMMEDIATE POSSESSION AT $43,900.

FOR FURTHER INFORMATION AND APPOINTMENT TO VIEW PLEASE CONTACT F. MARSHALL OR R. L. BERGSTROM AT 386-6365.

C
R
CROWN
W
N
REALTY

G. D. Peaker Holdings Ltd.
Suite 201, 727 Johnson St., 385-8731 and 2419 Beacon Ave., Sidney
656-3924

TILLICUM
$13,500, $14,500, $14,900
Two 2-bedroom, full basements; one 2-bedroom, no basement. Oil automatic heating, 100 amp services. Good starter homes. Call 385-8731, D. Beckner.

OPEN HOUSE
$25,900
854 BECKWITH
TUES., WED. 7-9 P.M.
THURS. 12 - 2 P.M.
BY APPT. ANYTIME

Modern stucco exterior, 3-bedrm., full basement home, built in 1961. 1,200 sq. ft., with large liv. rm., dining rm., kitchen, and rec. rm. Out of town. Vendor must sell! Please inspect. 6% per cent financing with low payments including taxes.
JOHN PROSSER 386-7521
BOORMAN INVESTMENT CO. LTD.
1111 Government Street

2.4 ACRES WITH 3 BEDROOM home, ¾ basement, new furnace and hot water tank. Lake district, near elementary school and bus. Owner 479-3869 anytime

URGENT SALES — BY OWNER
$3,000 DOWN
Gordon Head, 3 bedrooms, dining room, basement. $19,500. 477-6319.

FOUR-SUITE CONVERSION. LOW down payment acceptable. After 12, 384-9498.

250 HOUSES FOR SALE

HARRY
FOSTER
LTD.

OPPOSITE "The Bay"
1732 Douglas 382-2101

1716 CEDAR AVE.
(MT. TOLMIE — RICHMOND)
Spacious, Gracious
24'x13' Living Room
14'x11' Dining Room
LOVELY LOCATION AND LOT
Owner Transferred

You couldn't replace this lovely bungalow with full basement at our UNBEATABLE PRICE OF ONLY $27,900.

1338 sq. ft. floor plan in gleaming condition. Lots of cabinets and dining area in attractive kitchen; 3 good bedrooms and 4 piece vanity bathroom on main floor. Large finished rec. room in high basement.

65'x132' lot — 7 fruit trees. Loads of parking area for your cars, boat, trailer, etc. This home has been lovingly cared for by the owners who must leave because of transfer. SEE FOR YOURSELF THE VALUE OFFERED HERE!
HERB HODGSON
382-2101 Res. 382-3835

WILL LISTEN!!!
YOUR TERMS!!!

This clear title 4 room stucco bungalow, located in Sidney, with living room (19.6x13.3) Oil-O-Matic furnace, heavy duty wiring and wired for electric range MUST BE SOLD. Asking price is $13,500. Don't be disappointed — see it TODAY by phoning:
"ARMY" ARMSTRONG
382-2101 RES. 479-2855

$13,750 MARIGOLD $13,750
COUNTRY COTTAGE

Lovely 60' lot — 4-plus Room Bungalow, 2 bedrooms, Pembroke Bath. Elec. Cab. Kitchen, new OOM Furnace. Close to bus, shops and Schools. MODEST DOWN PAYMENT and Owner will carry balance on EASY Payments — LOW Interest Rate.
Mr. CLARKE, 382-2101, 383-9873

BUY "FROM THE BUILDER"
a brand new Spanish style three-bedroom (non-basement) bungalow, complete with double matching garage and sited on a lovely large lot with an unobstructible view of the Olympic Mountains! Home comes complete with wall-to-wall carpet (in living room and halls), vanity bathroom, all-arborite kitchen cabinets (extra cabinets in separate utility room), raised hearth Sunset brick fireplace. Terms and price (to those qualifying for B.C. Gov't second mortgage): $1,350 down, $214 per month, $24,950 full price. Call Mr. Jones, 478-5548 to see. (Please, no drive-bys.) Universal Builders.

OPEN HOUSE
Brand New
Low Down Payment
Trades Considered
3 Bedrooms

To see a bargain turn south on Jacklin from Goldstream, west on Orono to Rita.
Excellent new home value, starting price $24,100. 7 to choose from.
August Construction
384-1711 anytime

OPEN HOUSE
BY BUILDER

3898 BLENKINSOP
2 - 5 p.m.

Gorgeous, new, 3-bedroom, wall-to-wall, mature landscaping. Stupendous view. Asking $27,500. Offers. Phone 477-1109 after 5:30 p.m.

D. D.
F. D. F. HANLEY F.
H. AGENCIES H.

OAKLAND BRANCH
3021 Shakespeare
388-4294

2 BEDROOM FULL BASEMENT home on good sized city lot. Large living room with fireplace. Large separate dining-room, electric kitchen with pantry. Convenient location, close to buses and all services. $17,500 with 7 per cent mortgage. 2506 Prior. Any day 10 to 7. Principals only.

WANT WORKING COUPLE
6 year, 2 bedroom, carport, vanity bath, modern kitchen, close to town. Try your terms. 477-3124.

MARDON HOMES LTD.
NEW — NEW — NEW
New high-quality homes on your lot or one supplied by us from only $14,900. Please phone Bruce 592-0895.

250 HOUSES FOR SALE

BBBBBBBBBBBBBBBBBBB
B B
B BROWN B
B BROS. on B
B BLANSHARD B
B B
B 385-8771 anytime B
B B
BBBBBBBBBBBBBBBBBBB

4060 QUADRA ST.
PRICED TO SELL

This immaculate white siding home is TODAY'S BEST BUY. Attractive living room with wall to wall carpet — feature fireplace wall, bright electric kitchen with dining area. 4 pce. vanity bathroom, 2 good bedrooms down. OOM heat. Large garage. Try your down payment and terms. $22,000. Call:
CEC PEARCE 385-8771, Res. 386-3808

DRIVE BY
2720 GROSVENOR ST.

DO NOT DISTURB OWNER
A spotless 2 bedroom home, 18 ft. living room, fireplace, oak floors, bright spacious electric kitchen with dining area. Full high basement, oil hot water heat. On lovely landscaped lot. Ideal location. Good terms on asking price $23,750.
JOE RICKARD or
CEC PEARCE
385-8771 anytime

"SINCE 1919"
BROWN BROS. AGENCIES
LIMITED
1125 BLANSHARD STREET

CLARKE & WALLACE
REALTY LTD.
A DIVISION OF THE
INVESTORS GROUP
620 BROUGHTON 385-8794
Across from Eaton's Car Park

OPEN HOUSE
THURS. EVE. 7-9
3180 KINGSLEY
$26,900

Quiet residential street close to Lansdowne School and shopping. A 3 BR. beautifully decorated home with spacious L.R. with F.P. — good size D.R. — sparking kitchen with dinette and a full bsmt. with panelled rec. room — extra BR. and washroom. FIRST TIME OFFERED FOR SALE — SEE IT FIRST. Pepe Browne. Res. 385-6324, Office 385-8794 anytime.

FAIRFIELD
NEW LISTING

Immaculate 2 bedroom stucco bungalow with 15x16 living room and brick fireplace. 12x16 electric cab kitchen. 4 pce vanity bath. Full basement situated on attractive lot CLOSE TO THE SEA, SHOPPING CENTRE AND BUS SERVICE. Asking only $18,750. To view please call Mr. Dyer 385-8794 anytime Res. 592-2952.

TIRED???

Of looking at typical flat subdivisions, (rows of houses) DRIVE BY 1513 CEDAR GLEN. Must be sold. High on the hill on 1-3 acre of privacy and seclusion. 3 bedrooms and den all on one level. 10 min. from town. Price $36,500. To view call Mrs. Johnston 385-8794.

GARDNER REALTY LTD.

899 FORT STREET

385-7721

GLANFORD
HIGH WITH A VIEW
581 BAKER ST.

3 bedroom bungalow in good condition. Large living room with fireplace, kitchen with nook, full basement, oil heating and drive in garage. Drive by but do not disturb the owner. Full price $24,500.
HAROLD WARE
385-7721 382-1461 Res.

DEAN HEIGHTS
1855 TAYLOR STREET

4½-room bungalow in spotless condition. Large living room with open fireplace, modern kitchen with dinette, sundeck off kitchen, two bright bedrooms. Immaculate garden. Full basement, oil heating and drive-in garage. Drive by but do not disturb the owners. Full price $23,500.
385-7721 Harold Ware 382-1461 Res.

TAKE 2 BEDROOMS
ADD A DEN AND YOU . . .

Have the beginning of a roomy house on a tree-filled well landscaped lot, located in the Maplewood area. This home also offers a living room, large separate dining room, completely equipped modern kitchen and a drive-in garage. $22,900 is the full price.
385-7721 RIK KINNIS 479-1836
TWO FIFTY

BEST BUY

For the large family. 5 yrs. old. 4 bedrooms main floor, in-law suite in basement. 60x110 ft. lot. $13,500 1st mortgage at 6¼ per cent. Payable $111 p.m. P.I.T. Bargain at $26,500.
EARL McLACHLAN 592-0872
OR BLOCK BROS. 477-1841

4 BEDROOM OLDER HOME. Quadra MacKenzie area. New furnace. Separate garage. Large lot. $12,800 cash or $13,000, with $8,000 down. 385-3695.

250 HOUSES FOR SALE

NEWSTEAD
REALTY
LTD.
1637 FORT ST. 382-8117

DRIVE BY
565 HALLSOR DRIVE
(Off Ridley)
MUST BE SOLD

This two-year-old home is a delight with its wall to wall carpet in shag over hardwood. Cathedral entrance and fourth bedroom roughed in the basement. Low down payment. Don't disturb the owner. Call me to view and present your offers. Priced to sell at
$25,900
MRS. V. ROBERTS
382-8117 or 592-2171

MUST BE SOLD
4 BEDROOMS
9 YEARS OLD
$20,900

THE OWNER SAYS "SELL!"
Where can you find a 9-year-old home all wall to wall carpet with three bedrooms on the main floor and one in the basement plus room for development. Located in the Mount Douglas Area. Well financed now but if you have a lower Down payment we will work with you on a different setup. See it and make your offer. APPOINTMENTS ONLY. Call now and ask for
MRS. V. ROBERTS
382-8117 or 592-2171

DON'T PASS THIS BUY
$2,000 DOWN

You will be delighted with your first look at this charming stucco home in a preferred residential area. Perfect for a couple who need extra accommodation for in-laws. The home contains living room, dining room, huge master bedroom, two small bedrooms up — in-law suite down. Will consider trades, good paper etc. Call me now. $22,000.
MRS. SEDGER
382-8117 or 479-3673

T CANADA PERMANENT T
R CANADA PERMANENT R
U CANADA PERMANENT U
S "WE TRADE HOMES" S
T T

ESQUIMALT
3 BEDROOMS
Older but beautifully maintained. Close to all conveniences. Must be sold. Open to offers. Asking $32,900. Please call MRS. MARY WOOD. 386-1361 or 642-5914.

VI CWEST
3 BEDROOMS—FULL BASEMENT
Your children walk to schools and parks. Well maintained home, with extra large entrance, dining room and living room with fireplace. 20-yr. guarantee on aluminum siding. New furnace and hot water tank. Good wiring. Try your down payment. Asking $18,900. Call PATRICK LOERKSEN, 386-1361 or 478-3432.

FAIRFIELD
FAMILY HOME
Near park, beach, schools, shopping and bus, this 12-year-old, 3-BR home is ideally situated for bringing up a young family. Good sized living room with fireplace, in-line dining room, kitchen with dining area and large sundeck. Extra BR, rec. room, utility and garage in basement. Beautifully landscaped lot. Asking $28,500. 8 per cent mortgage. Phone 386-1361 or DON ROBBINS 592-7641 or MADGE HOLE, 592-3569.

OPEN HOUSE
Every Night This Week
7-9 P.M.
SAT. 1-4 P.M.
4114 SAN CAPRI
$29,900

The most realistically priced New house in Gordon Head. 3 Bedroom (master en suite) full Basement. Designed and built by Victorias master craftsman (HUGO HUCKER) and located on one of the finest Cul de sac's in Gordon Head. See this wonderful buy today. BILL NESBITT in attendance. For further information call Bill Nesbitt or Mike Ruddy 383-4124.
McAdams Investments Ltd.

$12,500—A HANDYMAN'S SPECIAL
Spacious 2-bedroom full basement bungalow on one of the nicest streets in the Gorge. Needs updating — first time on the market. To be shown by appointment only. Just call—
384-8126 MR. GREENE 385-0795
PEMBERTON, HOLMES LTD.

REALCARE ESTATES LTD.
1005 COOK STREET.
TEL. 389-7733
Attractive 3 bedroom home, full basement, 1320 sq. ft. Oak treed fully serviced lot. Handy University. Clear title. Asking $33,500. Call Mr. Fortune to view anytime.

BEAUTIFULLY RENOVATED town house. Many brand new features. $18,950. 632-3158.

250 HOUSES FOR SALE

A. BERNARD & CO. LTD.
FORT AND BROAD STREETS
DAY OR NIGHT
384-9335

3 OR 4 BEDROOMS
FAIRFIELD

Spacious older style home in excellent condition and situated on nice quiet street CLOSE TO BEACON HILL PARK. Large living room, spacious electric kitchen with large dining area plus 1 bedroom on main floor. Open stairway off attractive entrance hall leads to 3 large bedrooms making very desirable accommodation for "A LARGE FAMILY" TAXES ONLY $312.48 GROSS and should sell quickly at price of
$18,900
Mr. Reicher 384-9335, 382-2846 Res.

SHELBOURNE ST.
CLOSE TO
SIMPSONS-SEARS

Excellent condition — living room with fireplace — separate dining room — good size kitchen with eating area — two bedrooms and a third bedroom in the full high cement basement. O-Omatic hot water heating. Drive-in garage. Very nice landscaped garden. Asking
$19,000
To view call:
Ron McConnan, 384-9335, 383-8526 res.

NEW
EXCLUSIVE
TOWN HOUSE

A beautiful new two-bedroom home just a healthy stroll to the centre of town. Luxurious wall to wall and oak floors. This quality built home has everything and only $26,500. Full details from:
MR. PARSONS, 384-9335

HIGH ELEVATION SEAVIEW
BRENTWOOD BAY

Lovely 3 or 4 bedroom traditional home on beautiful treed lot features exciting seaview. 23'x17' living room with fireplace, attractive family size dining room, cabinet kitchen with breakfast nook, 1½ baths. Seclusion, but right on bus line.
$12,000 will handle
PRICE $29,500
Dean Smith 384-9335, 477-2181 res.

JUST LISTED
HIGH QUADRA
WITHIN 3 MILE CIRCLE
POSSIBLE V.L.A.

OVER ½ ACRE WITH IMMACULATE, 5 RM. STUCCO BUNGALOW. Beautiful landscaping offering privacy and seclusion, numerous asst. fruit, native and ornamental trees, evergreens, lawn, flowers, fishpond, rockeries, etc. Built in 1948, the residence consists of 20' living room with fireplace, separate dining room, 2 spacious bedrooms, 4 pce. bath, electric cabinet kitchen plus large utility. Most rooms have oak flooring. There is also a good basement which is rocky on one side. Some terms available.
REALISTICALLY PRICED AT
ONLY $24,900
To view contact:
Mr. Seeber 384-9335 385-2875 res.

N P
O R
R I
Y & C
B E
ASSOCIATES LTD.
1314 Quadra St. 385-2458

OAK BAY BORDER
$18,950

Here is an immaculate 2-bedroom home with living room, separate dining room, family size kitchen, has new wiring and copper plumbing. Close to all conveniences. Phone V. Wong, 385-2458.

LANGFORD
LOW DOWN PAYMENT

5-room bungalow — full basement 2 BR—carport. Large secluded lot. Best buy in the area. Call Glen McGregor, 385-2458.

CORDOVA BAY

Delightful, 4-rm. bungalow near shopping, and beach, full basement — garage — large lot is a gardener's delight, an ideal retirement home and only $21,500. Call Glen McGregor, 385-2458, Res. 477-3675.

ALLENBY PARK

FIVE BEDROOMS — 3 on main and 2 in bsmt., plus family rm. Just 16 yrs. old, and in excellent condition. Hardwood floors thru-out. Sundeck and secluded backyard with garden and fruit trees. Good 1st mtge. and more financing can be arranged. Close to Lansdowne and Richmond schools, $25,900. Also two more 3-bedroom homes without basements at $18,500 and $19,000. Close by for appts. to view anytime.
CONNIE REYNOLDS
385-2458 or 592-3006

SUPER DUPER

Close to everything, has everything, 5 min. to downtown, 3 to 4 bdrms., and all the trimmings. Full base., new OOM furnace, new wiring, new hot water tank, easy terms. Open to offers. $16,900. Call Doris Adams, 385-2458.

ISLAND HOMES LTD.
2504 DOUGLAS ST.
386-7545

ARBUTUS AREA
SEAVIEW
RACQUETS CLUB
5 BEDROOMS and DEN
$66,500

Spacious 1½ year old, two storey home of distinction w-w carpet throughout. Granite fireplace. Large billiard room, 3 full bathrooms. The most discriminating could find no fault with the magnificent workmanship and finish. Housewife's dream of a kitchen with all the built ins. Utility off kitchen. This is not just a big house, this is outstanding quality throughout. Vendors have bought. Exclusive Listing. Lew Moillet 386-7545 or 658-5275.

ESTATE SALE
RETIREMENT SPECIAL

Cozy 1-bedroom home close to down town — small lot. Only $10,000. Possible terms. Ron Crow, 386-7545.

JUBILEE

Close to the hospital. Well kept 2 bedroom home with full basement with R.I. plumbing. Nice yard. Only $22,000. Terms. Ron Crow 386-7545.

TRADE CONSIDERED

Lovely 3 bedrm home on the Lansdowne slope. Close to all schools. "L" shaped living and dining room. Full basement with 2 finished bedrms, shower, laundry and rumpus room. Nice lot with extra parking. Only $30,500 with low down payment. Ron Crow 386-7545.

OPEN HOUSE
BY THE SEA
FAIRFIELD

Thurs. May 28th, 1:30 — 4:30 p.m. A lovely furnished up and down duplex. Full basmnt, oil heat, sep. entrances, metres etc. Come and see me at 195 Olive St. off May St. $24,500 Jim Ranson 386-7545 or 479-5910

OAK BAY
Seclusion and Peace

Handyman's special, older home with L.R., D.R., 4 bedrooms, good lot. Close to schools and transport. Price $12,600.

LANGFORD

Charming home with D.R., L.R., 3 bedrooms, basement, OOM heat. Plumbed for washer and dryer. Separate garage, large workshop for carpentry. Lot 60x285. $20,000. Guy Seymour, 384-9318, 479-4086 C. N. Montague Co.

NEWLYWEDS

How would you like a brand new 3-bedroom, full basement home complete with stove and fridge located close to Glen Lake and fully priced at only $24,900.
I have only one at this price and it can be purchased for a very low down payment if you qualify. This is an excellent offer of quality and true value.
Call BILL NESBITT, 383-4124 or Mike Ruddy, 592-0628, anytime.
McAdams Investments Ltd.

250 HOUSES FOR SALE

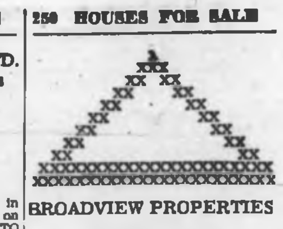

BROADVIEW PROPERTIES
1039 Johnson St.
384-8001

OPEN HOUSE DAILY 6-8
2937 PICKFORD, $29,500

Watch for sign at Royal Roads. New, 3-bedroom de luxe home, 1,420 sq. ft. Wall-to-wall carpet. 2 bathrooms, finished den. Prior viewing call 384-8001 or J. MAYBIE, 478-4083.

HIGH QUADRA
CONNERTON LANE

Lovely, spacious home situated among the oaks. Large living room with fireplace. Separate guest-sized dining room. Cabinet elect. kitchen — 2 bedrooms plus one in basement. Immediate possession. Try your down payment on $33,500.
JESSIE McGRATH,
384-8001

FRENCH COLONIAL
EXECUTIVE HOME
PARKING, 4 CARS

A one-year-old quality home, built by Bruce Cook for a department manager of Victoria's top furniture store, would have to be special (and it is!) From the unique entrance foyer, featuring solid mahogany balastrade and handrail, to the luxuriously carpeted main floor. This superb 3-bedroom home has all the extras you could expect, such as, double plumbing, garburator, top line dishwasher, den, or fourth bedroom and much more. For more details on this brand new listing call
RAY SMITH, 384-8001

COUNTRY LIVING

This lovely spacious home is situated on ½ acre, landscaped with seaview. Cathedral entrance, wall-to-wall carpet throughout, over hardwood — large living room with feature wall — dining room — cabinet mahogany kitchen — 3 bedrooms on main with quality finished bedroom and 3-pce bath in basement — all carpeted, could be in-law suite. Large rumpus room and playroom area for new owner to finish as desired. Double driveway with room to park 5 cars. 8½ per cent 1st mtg. can be assumed. Full price $32,000. Call 384-8001.
JESSIE McGRATH

V.L.A.

Drive by 4017 Cedar Hill Rd., then phone to see the inside. This 1328 sq. ft. home is deceiving from outside, but well appointed inside. Good high basement for development. Easy financing makes this a good holding property of approximately ⅓ acre. Two bedrooms up plus one down, large living room with fireplace, separate dining room. Try your offer.
TOM DUNCAN, 477-2462
BILL JENSEN, 477-3340

QUICK POSSESSION
UNIVERSITY AREA!!

This attractive, 3 or 4-bedroom home is situated on a quiet cul-de-sac, close to all amenities. Features large living room with Roman brick fireplace, good size dining room, family size kitchen, double plumbing, sundeck. Fully developed basement has extra bedroom, large rec. room with bar. Extra storage room, reduced to $26,500. Excellent terms. Call 384-8001.
ANDREW DUNNING

COMPARE $24,900
—1,141 SQ. FT.
—6 YRS.— QUALITY BUILT
—3 BEDROOMS
—LIVING-DINING ROOM WITH CORNER FIREPLACE
—4-PIECE VANITY BATH
—SEPARATE BREAKFAST NOOK
—DEN OR 4th BEDROOM
—FULL HIGH BASEMENT
—REC ROOM WITH FIREPLACE
—DRIVE-IN GARAGE
—ROAD ACCESS — FRONT AND BACK
Ideal for camper-boat owners, etc. Less than halfway to Colwood. Compare anywhere—you won't buy better.
RAY SMITH, 384-8001

COUNTRY SETTING
BRAND NEW $17,900
2 bedroom full basement home on 80x120 lot, fireplace, hardwood floors, 4-piece bath, auto oil heat, town water, cabinet elec. kitchen with fan, $2,000 will handle. For further information call
A. MacLEAN 384-8001

FOR PARTICULAR
PEOPLE!

This truly unique ranch style home is one you will be proud to own. Three bedrooms plus spacious den. Luxury throughout. 2½ bathrooms, two superb fireplaces. Plenty of space for 3 or 4 cars. Planned seclusion in convenient location. $47,900. For appointments call
JIM LOBB
384-8001 or Res. 592-0601

JOHN MOLYARD
AGENCIES LTD.,
1964 OAK BAY AVE.
386-6175.

Country Living?

Lovely country home within a few minutes of town. Tall towering trees, flowers, shrubs and garden area for vegetables. Just what you are looking for. Large living room and dining room, two bedrooms, room for more. Lovely rumpus room big second fireplace. Clear title, asking $39,500. Dial 386-6175.
ASK FOR JOHN MOLYARD

Esquimalt
2 Lots

Fresh on the market and well worth your inspection. Three bedrooms, large living room, separate dining room, rumpus and sundeck. Priced at only $26,900. Dial 386-6175.
ASK FOR JOHN MOLYARD.

View Royal
Low, Low Taxes

Don't miss this 3 bedroom beauty. Fresh on the market. Just ten years of age. Large living room, dining room Cabinet kitchen with built in range. Full basement. Priced to sell at $26,900. Dial 386-6175.
ASK FOR JOHN MOLYARD.

2 Serviced Lots
2 SERVICED LOTS
GOOD LOCATION
$8500 EACH
CALL 386-6175,
Mrs. Nicoll

OAK BAY—TOP VALUE
OPEN FOR INSPECTION
2616 CADBORO BAY RD.
WED., THURS. AND FRI.
3 TO 4 P.M.

Tudor bungalow, 3rd bedroom, 2nd bathroom and rec. room down. Nice large lot with fruit trees. 8 per cent mortgage. $25,850 (Subject unsold). Call 385-8012 for prior viewing.
LEVERTON REALTY

PRIDE COMFORT SECURITY
$32,700—Attractive, three-bedroom home, full basement, double plumbing, two fireplaces, double drive-in garage, plus park-like lot with plenty of room. Choice residential area, call 386-3941 or 385-6589.
MARCONI REALTY 620 VIEW

GOLFERS PARADISE
$29,950—Secluded 6-room home with full high basement, two bathrooms, two fireplaces, drive-in garage, sundeck, next to Cedar Hill Golf Course. Marvellous view. Call Peter Ter Veer, Ettema Realty Ltd., 479-1588 or 383-7113.

FOR SALE
Large, 2-bedroom, stucco bungalow with part-basement and new oil heat, situated on a beautiful green ½-acre lot with an orchard. $21,900.
385-7721 CLIFF SALMOND 477-3628
GARDNER REALTY LTD.

250 HOUSES FOR SALE

MAYFAIR REALTY LTD.

Woodward's Mayfair Centre
3153 Douglas St. 386-2955

OPEN HOUSE
2138 FLORENCE ST.
WEDNESDAY, 1:30-4:30
OAK BAY $19,950
VACANT

Large family home with full basement. 3 bedrooms, kitchen, dining room and living room with fireplace. Refinished floors, newly decorated, copper pipe, updated wiring, near new roof and furnace. Nice back garden with fruit trees. Terms. Please call GEORGE WALL. 386-2955 or 478-5681.

SxS DUPLEX
IMMACULATE

Walking distance to town. 2 bedrooms, living room with fireplace, dining room, cabinet kitchen and 4-pce. van. bath. Drive-in garage and nicely landscaped lot. Open to reasonable offers on the full asking price of $34,900. Please call LOU BLOOMFIELD. 386-2955 or 592-6418, for appointment to view.

SxS DUPLEX

Home with revenue, on the bus, with .4 acre APARTMENT ZONED, garden to the rear, and you could move in soon. Both sides have FULL basements and fireplaces. Owner's has an extra room finished down. 2-bedrooms each side up. $32,900 — EXCELLENT financing available and YOU COULD TRADE YOUR PRESENT HOME. For prior information, call ALF PORCHER, 386-2955.

APPROX. $3500 DOWN
IMMACULATE INSIDE AND OUT

1260 Sq. ft. plus 4 bedrooms. 15x18 LIVING ROOM with fireplace, dining room with W-W carpet and sliding glass doors to huge sundeck. LARGE cabinet electric kitchen with utility room adjoining. 21x14 rec. room with bar. Automatic oil heating and drive-in garage in full high basement. Lovely landscaped grounds. Only $26,900 full price. Call LOU BLOOMFIELD at 386-2955 or 592-6418 to see this lovely home.

EASY TERMS
OUTSTANDING VALUE
QUICK POSSESSION

On a well situated 2 bedroom bungalow convenient to transportation, shopping and schools. Full basement with development. Price of $21,900 includes electric range, refrigerator and automatic washer. Owners will carry large balance at 9 per cent. Try your down payment. For details call STAN JAMES. 386-2955 or res. 592-3740.

ARMY, NAVY, ATTENTION
ATTENTION, NAVY, ARMY

Everybody at attention? Now hear this! IN ESQUIMALT, at 830 Dominion Rd., there is a 10-yr. built standard 2-bedroom fully insulated stucco bungalow with REC. ROOM or 3rd bedroom in FULL HIGH BASEMENT. This house needs interior painting to be a real nice home. Compact, fully fenced lot, separate carport. The reason for advertising this house is that the price is low: $20,900 with terms. Phone JOHN RUSSELL to view this bargain. 386-2955 or 592-3248 anytime. Everybody stand easy.

QUIET RETIREMENT

Can be yours at 3358 Salsbury Way. You will see this snow white 4-room bungalow is situated in a sylvan environment yet close to bus and shops. A look through this compact home will be a pleasant experience. At the competitive price of $19,950. Phone me for appointment to view. EXCLUSIVE. JOHN RUSSELL. 386-2955 or 592-3248.

N A T I O N A L
TRUST CO. LTD.

HILLSIDE
SHOPPING CENTRE

CHARMING LITTLE
COTTAGE

Cook — Quadra area, near stores and bus. Situated upon a large fenced lot. This well maintained cottage consists of 1 br., kitchen, living room and bath. Rear lane access to the large separate garage and workshop. Roses, shrubs and fruit trees.
ONLY $12,950
H. HEGEN
Off. 386-2961, Res. 385-8895

NEW, NEW, NEW
LANSDOWNE AREA
FOUR BEDROOMS
THREE BATHROOMS
LARGE FAMILY HOME
CLOSE TO ALL SERVICES
OFFERED AT $34,700
VIEW BY APPOINTMENT
PHONE:
TOM BEAL
OFF. 386-2961, RES. 592-1069

FAIRFIELD-GONZALES

Well-maintained 2-bedroom home, with two spare rooms in high full basement. Situated on a large lot with separate garage surrounded by fertile vegetable garden and fruit trees. ASKING PRICE $23,500.
LARRY QUAGLIOTTI
386-2961 — 24 HRS.

CORDOVA BAY
OVER TWO ACRES
SEAVIEW

Two bedrooms, living room, dining area, bright kitchen. Full high basement with space for additional development. Nicely treed with some open spaces, good holding property. Price $33,000 with terms.
or
House on approx. ¼-acre at $24,500. For full details call:
WALTER CHECK:
Off. 386-2961, Res: 658-5687

DESIRABLE AREA
OAK BAY

Spacious home, large living room, unique fireplace, guest size dining room, large bright kitchen with senwood cabinets. 5 bedrooms, extra large rec. room with fireplace. Separate garage and workshop by rear lane entrance. Extra parking space and patio. Price $32,650. Don't delay phone now:
WALTER CHECK: 658-5687
KELLY NEMETH: 477-4641
Off: 386-2961 — 24 Hrs.

CUSTOM BUILT HOMES
OUR SPECIALTY

FOR A BETTER PRICE AND A BETTER HOME
CONTACT KASAPI
GUARANTEED QUALITY IN WORKMANSHIP AND MATERIALS
BEST FINANCING POSSIBLE
KASAPI CONSTRUCTION CO. LTD.
Bus. 386-6191 Anytime; Res. 592-6061

PRIVATE SALE. CHARMING 3-bedroom English Tudor home situated on ½-acre with greenhouse. Magnificent sea and gulf island view. $55,000. 652-1986.

250 HOUSES FOR SALE

SWINERTON, STEWART CLARK LIMITED,
1218 Blanshard Street
385-0481

JUBILEE WAY
2 BEDROOMS
FULL BASEMENT
$15,900

Cosy older bungalow located on a quiet street just 2 blocks from the Jubilee Hospital . . . 18x13 living rm. with fireplace . . . Large Electric kitchen . . . 3 pce bathrm . . . Auto Oil Heat.
ED JUPP 385-2481.

FAIRFIELD
2 OR 3 BEDROOMS

Living room, dining room, modern cabinet electric kitchen. Full basement. Automatic oil heating, drive in garage. COMPLETELY REMODELLED! $1000 down will handle!
DIRK OKKER 478-4501 Evenings
KEN WALTERS 385-7820 Evenings

7 NEW HOMES
LANGFORD
$1,000 DOWN

Quick possession. All homes consist of: Living and dining room, 3 good size bedrooms, cabinet electric kitchen with oodles of honey wood cabinets, 4-pce. vanity bathrooms, full high basement with roughed-in plumbing and family room.

If you qualify for the Government Mortgage Financing, you can choose any of these homes with as little as $1,000 down. Basic price $23,950. For further information call:

DIRK OKKER 478-4501 Evenings
KEN WALTERS 385-7820 Evenings

SPACIOUS UPLANDS
HOME

Built for present owner (who is leaving the city) and designed for family accommodation combined with entertaining convenience and a measure of privacy for everyone with 2700 sq. ft. of effective living area, wall to wall carpeted 25x15 living room, 15x12 dining room and 18x15 den — main floor with a most convenient and functional electric kitchen, utility and guest washroom, open stairway to 2 full bathrooms, 4 carpeted, better than average size bedrooms (master bedroom 15x15 ensuite with sitting rm., full bathroom and sundeck with a glimpse of the sea.) 3 fireplaces and many extras. High ceiling basement has 40x15 playroom, workshop, space for another bedroom and storage area. Double carport and parking for several cars. Grounds completely fenced mostly in natural state. Entrance to large patio from den. Terms and early possession. Exclusive at $73,500. Please call Mr. Custance, 385-2481.

W. GEE ESTATES
630 VIEW, 385-4242

INVENTORY SALE!
ONLY 2 HOMES LEFT
MAKE US AN OFFER!
CONSIDER ALL OFFERS
MUST BE SOLD!

UNIVERSITY AREA
COLONIAL MOTIF
BRAND NEW N.H.A.
8½ PER CENT MTGE.

This lovely 3-bdrm. home is located in a good district close to all facilities. Glass sliding doors off dining room to a sundeck, full basement with roughed-in plumbing for future development and many extra features and landscaped. Asking price $29,950. Eligible for Home Acquisition Grant. To view contact
Wilf Gee, 477-5550

CITY LOCATION
BRAND NEW NHA
8½ PER CENT MTGE.

Immediate possession on this lovely 3-bdrm. home with full basement. Well appointed room design and exterior a little different from the ordinary and landscaped. Sundeck carport off dining-room. Asking price $26,500. Eligible for home acquisition grant. To view contact Wilf Gee 477-5550

OPEN HOUSE
WED. AND THURS.
6:30-9:00 P.M.
993 AMBLEWOOD COURT

LOCATED IN BEAUTIFUL BROADMEAD THIS NEW ENGLAND STYLE COLONIAL HOME IS A MUST SEE. FOUR LARGE BEDROOMS, 3 BATHS, LARGE ENTRY, SUNKEN LIVING ROOM, BALCONY DINING ROOM, 12x24 FAMILY KITCHEN, LARGE DEN, SEWING — UTILITY PATIO, QUIET TREED SETTING, PRICED TO SELL AT $53,500.

YOUR HOST
DESIGNER — BUILDER
BRUCE DAVENPORT
MARDON HOMES LTD.
592-0995.

NEW!—IN VIEW ROYAL
$2,750 DOWN
(WITH $1,000 PROV. GRANT)
$166.43 PER MONTH
$20,950

If you're looking for an "economical" house, then this is for you! Average heating cost $8 per month (or less), net taxes about $4 per month. This home has three good bedrooms, utility room with setup for auto-laundry, extra storage area (heated), fireplace with raised slate hearth, wall-to-wall carpet in living room and halls. Full price also includes all legal and mortgage costs. Ready now for you to pick your colors. Occupancy July 15, 1970. Completed "sample" house to show you! Call Mr. Jones, 478-5548, or Mr. Marshall, 479-2353, to view. Universal Builders.

C. G. HEISTERMAN & CO. LTD.
1121 Blanshard St. 383-4161

OAK BAY
3621 CRESTVIEW RD.
NEAR UPLANDS GOLF COURSE

Ideal location near golf course and the University, this spacious home consists of large living room with fireplace, L-shaped dining room with glider doors to sundeck, 2 good bedrooms main floor and 4-pce. bath. Lower level has third bedroom, 2-pce. bath, plus recreation and pool room. Delightful property. Asking $36,700. For appointment to view call Mr. Blannin, res. 385-1195.

THREE (3)
TO CHOOSE FROM—
OPEN DAILY, 7 TO 9:30
"MODEL" HOUSE AT
1204 PEARCE CRESCENT
(OFF BLENKINSOP RD.)

Other similar homes near Elk Lake and Harriet Rd. (city). Price ranged from $29,500 to $32,500 with terms from $3,000 down. These homes feature 1,845 square feet of finished floor area, two full bathrooms, wall-to-wall carpet, concrete driveways, all have four big bedrooms!! See them! Mr. Jones, 478-5548, or Mr. Marshall, 479-2353, in attendance.

UNIVERSAL BUILDERS

250 HOUSES FOR SALE

W W W W W W W W W W W W W
"WHITTOME'S"
Service, Integrity Since 1888
"WHITTOME'S"
Buy — Sell — Trade Homes
"WHITTOME'S"
Victoria-Duncan-Chemainus
W W W W W W W W W W W W W

OPEN HOUSE TONIGHT
6:30 TO 9 P.M.
3094 NEIL STREET
LANSDOWNE SLOPE

Tired of the confinement of apartment living with all the restrictions? Then call around and view this lovely 2-bedroom bungalow with extra room in the full basement. Beautiful kitchen with Moffatt "Gourmet" range and fridge. Gleaming oak floors in the living and dining rooms. You will really enjoy summer in the pretty back fenced garden, and reap the bountiful crop from the plum, pear and apple trees, plus all the raspberries you can eat. A nice home, a fine location, close to bus, shops and schools. Immediate occupancy. Asking $26,800, including the above appliances, plus automatic washer and dryer.
GERRY HUTTON
386-4271 or 386-3927 Res.

OPEN HOUSE
3139 ALDRIDGE
THURSDAY, 7-9 P.M.
This is a fine family home — 1,328 sq. ft. Excellent floor plan. 20 years old, bright and clean. 14x19' living room, large sep. dining room, unusual, attractive kitchen, 3 bedrooms up, 1 down, 3-room suite, 2 fireplaces — sundeck. 7½ per cent mortgage — desirable location.
RUTH LUKAITIS, 388-4271

ESQUIMALT
$24,900
Situated in this most popular area, close to all schools, shopping, Arena, etc., 2 bedrooms with a 3rd in the full basement, dining living room with fireplace, dining room and family kitchen with eating nook, fenced garden lot, ideal for children. Low down payment.
JOE MANTON, 388-4271

J. H. WHITTOME & CO. LTD.
706 Fort St. Anytime 388-4271
Real Estate
Mortgages, Insurance

KER & STEPHENSON LIMITED
680 Broughton Street
Across from Eaton's Carpark
385-3411 DAY or NIGHT

LOW DOWN PAYMENT
WORTH A GOOD TRY!

An older home in a good location. Requires renovation. Good water system, heating equipment and copper plumbing. Construction basically sound. Three bedrooms, living room, dining room, electric kitchen. Full Basement, drive-in garage. Asking $16,900. Make your offer!!

G. H. WILLISCROFT
385-3411 24 hr. service

UNIVERSITY-GOR. HEAD

Most sparkling and best kept home and yard in the Gordon Head area. Two years old, looks like 2 days old. Beautifully landscaped, manicured lawns, abundance of beautiful flowers. Three bedrooms, full high 8 ft. basement, double carport. Price $28,700 terms, available. Phone
H. BITTERMAN, 385-3411

ROYAL TRUST
REAL ESTATE SALES DEPT.

OWNER TRANSFERED
Four-room stucco bungalow situated close to Jubilee Hospital. Living room, kitchen with dining area, 2 bedrooms, 4-pce. bathroom, full basement with open fireplace, roughed in plumbing for extra bathroom. Drive-in garage.
Price $22,000.00
A. E. COLES, 388-4311
Evenings 592-3311

ROYAL TRUST
Corner Government and View Sts.
Member Victoria Real Estate Board

BUY NOW
DO NOT WAIT

We have new N.H.A. homes with interest at 9 per cent to 9¾ per cent. Priced very reasonable and in very good locations. Buy from us — You save on the interest, on the long amortization, on the car (You do not need a car to shop or go to work) on the new increases resulting from slow starts (none now), and the new wage negotiations. Take advantage today—tomorrow may be too late!
Kasapi Construction Co. Ltd.
538 Dupplin Road
(Across from Woodwards)
Phone 386-6191 anytime
or 592-6061 after 6 p.m.

OPEN HOUSE
737 LINKLEAS
1-4 P.M. WEDNESDAY

Oak Bay's best buy. New listing on quiet St. 2-bedroom bungalow. Like new inside and out. Wall-to-wall throughout. Extra bedroom in basement. Asking price $26,500; Good terms. Howard Mitchell, 479-4818. R. Douglas Agencies, 386-8401.

253 COUNTRY HOMES AND PROPERTIES

OPEN HOUSE
(IN SIDNEY, ANYTIME)

New 3-bedroom home on sewer, near school and shopping centre, wall-to-wall carpet. Feature wall, fireplace, etc. An excellent investment. Selling for $22,500. To view: Turn right on Henry Ave., off Pat Bay Hwy., and follow signs; or phone 652-2344.

GORDON HULME LTD.

We now have several fine waterfront estates for sale. Your inspection is invited.

ALSO OPEN SATURDAYS
2444 Beave Ave., Sidney
656-1154

COUNTRY HOME PLUS REVENUE. This delightful 2-bedrm home on 2.37 acres is located within the 4½ mile circle. The property has one duplex (one bedrm. each side) and also a one bedrm. home. The atmosphere is park-like. Vendor will consider a home as part down payment and carry the balance. For further information call:
RICK KINNIS 385-7721
GARDNER REALTY

BRENTWOOD PROPERTIES LTD.

Your Brentwood Bay Realtor for properties and insurance.
652-1141

ATTENTION INVESTORS!!
For sale — Family home on 1.12 acres APPROVED for subdivision. (Two lots.) Three bedrooms, wall-to-wall carpet. Approximately 1,100 sq. ft., 10¼ years old. Unfurnished $22,500; furnished $24,500 (including color TV.) To view: 7098 Wallace Dr. or phone 652-2344.

PRIVATE
Country estate, 4 bedroom home on nearly 3 acres of fertile land, city water. Near bus, vocational school and new hospital. Beaver Lake area. $35,000. 479-2209.

PRIVATE SALE— LARGE HOME situated on 15 beautiful park-like acres, geared for cattle or horses. Please see it. 478-3959.

SAANICH PENINSULA
PENINSULA PROPERTIES LTD.
For all Real Estate Requirements
Box 1235, Sidney, B.C. 656-4000

CRAZY 'M' RANCH, 4-BEDROOM home. 1.6 acres. Fenced, outbuildings. $29,950. 479-4020.

253 COUNTRY HOMES AND PROPERTIES

MILL BAY AREA
6 VIEW ACRES

A beautiful brand new home with full basement. 3 bedrooms. Large view living room with fireplace. Dining room has large sundeck attached. Finished rec. room with fireplace. Plastered interior, stucco exterior; oak floors. Garage and carport. Land is gently sloping and nicely treed. Full price $32,500 with terms if required.

MILL BAY

.4 of an acre lot, high location, unobstructed view across Mill Bay, Saanich to Mt. Baker. Suitable for mobile home. Full price $7,700.

COBBLE HILL

Approx. 4 acres, mostly cleared and in hay crop. 135 ft. road frontage. Good water supply. $5,500 with terms.

JIM McCULLOUGH
OFFICE 383-4142 RES. 743-2541
City Savings & Trust Co.

12½ ACRES
LESS THAN FOUR MILES FROM CITY HALL

Together with a long, low and lovely masonry rancher. Almost 1,700 sq. ft. on one floor PLUS a fully finished high basement. A wonderful holding property and a fine home in which to raise a family. Room for PONIES, PETS and all hobbies.
How to get rich? Buy land on the outskirts of a growing city!
Well below its appraised value and a terrific investment at
$89,750
Full details on application. Just call 384-8126. MR. GREENE, 385-0795.
Pemberton Holmes Ltd.

256 WATERFRONT PROPERTIES

SWARTZ BAY
DOLPHIN ROAD

Beautiful setting and views; .6 acre lot. 115' exclusive waterfront. Spacious home 1,650 sq. ft. main floor area interior and exterior finishes of finest craftsmanship. 42' boat room or workshop with concrete launching ramp. Double carport, circular driveway. This excellent property is priced at ..61,500—terms may be arranged.

CANOE BAY
KEDGE ANCHOR RD.

An outstanding sheltered waterfront property. Has well developed wharf and floats. Architect designed home, 4 bedrooms, 4 bathrooms on .75 acre nicely treed with extra parking areas. Asking price $87,500.

FOR APPOINTMENT TO VIEW CALL:
KELLY NEMETH, 477-4641
WALTER CHECK, 658-5687

NATIONAL TRUST
386-2961 — 24 Hours

WATERFRONT
OPEN HOUSE
WED., 2-5, 6:30-9 P.M.
(Off Ash Road
in Gordon Head)

An exceptionally well planned home with 3-bedrooms, 3½ baths, a den (or 4th bedroom) and family room. Two floor to ceiling brick fireplaces, an easy care lot. This home could be V.L.A. if desired. Full price $45,900. To view prior to open house call:
MURIEL THOMPSON
RES. 477-2251 OFF. 388-4271
J. H. Whittome & Co. Ltd.

SHAWNIGAN LAKE

Approximately 1.5 acres with about 250 ft. lake frontage. Float, 2 boathouses, 2 garages, 2 extra outbuildings, fruit trees. The home is a roomy 4 to 6 bedroom, full basement and fully modern. A beautiful place to live or could be converted into a small resort. Price $36,500 with terms available.

JIM McCULLOUGH
Office 383-4142 Res. 743-2541
City Savings & Trust Co.

SECLUDED
WATERFRONT

Bask in the sun on your own private beach, or relax in your living room and watch the seals playing, and see the ships go by. Good solid home with 2-bedrooms, living room with full width picture window, sep. dining room. Very large kitchen, breakfast area with seaview. Full high basement. $47,000. Ruth Lukaitis, 388-4271, 477-5306, J. H. Whittome & Co. Ltd.

TEN MILE POINT
1.3 ACRES

Seclusion and privacy on a 200 ft. waterfront lot. An older house of 3 BRs, 2 bathrooms, that needs decorating and some repairs which would then provide comfortable living for many years. At price of $41,300, this is also an investment in land that is steadily appreciating. For Appt. to view call: Wilfred Davis, 388-4271 or res. 658-5276. J. H. Whittome & Co. Ltd., 706 Fort St.

WATERFRONT

Lovely colonial home, 3 or 4 B.R. Saxe Point, $50,000.

180-ft. front. 1.78 acres with week-end cottage. Brentwood. $18,000.

80-ft., ready for building, water, hydro and phone available. $8,900.
D. Layman. 386-3231, 385-0297.
Block Bros Realty Ltd.

MOST BEAUTIFUL WATERFRONT lot in Greater Victoria. Level ⅔ acre point of land in sheltered bay looking south east. Own beach and cove. Dozen tall firs and 300 degree water view. It's expensive, but worth it. See for yourself across from 4480 Shore Way. Private Sale. 477-2474.

COLUMBIA BEACH

Near Qualicum, level beach lots. All services underground. Adjacent to French Creek Marina. Lots priced from $9,500 to $28,700, on terms. For brochure call:
M. G. ZORKIN AND CO. LTD.
752-3461
BOX 80, NANAIMO, B.C.

SHAWNIGAN LAKE

Beautiful lots on the Shawnigan Country Club grounds for sale now. Come to the Inn and ask for Mr. Watt. 743-2312.

SHAWNIGAN LAKE
Own your own campsite, enjoy 500 ft. of excellent beach. Full price $2,000-$3,000. Mt. View Resort, Recreation Road, Shawnigan Lake, B.C.

5 ACRES, YEAR-ROUND SHELTER, commercial zoned, with house, workshop, etc. Suited for anything for reasonable offer. 652-1580.

COWICHAN LAKE
Partly furnished summer cabin on sheltered bay. North Road. $7,900. Open to cash offers. Phone 658-8094.

BEAUTIFUL WATERFRONT LOTS
Hornby and Denman Is. $4,000 and up. Terms. Modern Property Developments, 813 Fort St., 382-7522.

SITUATED ON A QUIET ROAD ON Robert Bay, Sidney. Lovely 2-year-old home. $48,000. To view, 656-2550.

260 CONDOMINIUMS FOR SALE

TRADE IN YOUR
OAK BAY HOME

LUXURIOUS CAREFREE LIVING
LARGE CO-OP APT.
2-BDRMS and DEN
2 COMPLETE BATHS.

When you close the door on this very spacious completely carpeted suite you have all the privacy of an independent home yet none of the worries of gardening, maintenance, and the other trials which beset the homeowner. Low monthly maintenance of $83.00 takes care of taxes, upkeep, hot-water, insurance and resident caretaker. Controlled entrance to public halls, elevator.
Full price $39,000 with your home considered in trade.
Call J. MEARS D. G. WHYTE
385-7707
Mears, Whyte & Gower Ltd.

Under construction — 27 suite Apartment Bldg. "Strata-Titles Act" from $12,750 to $16,500. Financing available. Call
Jerry Benard 382-7772
City Savings and Trust Co.
1300 Douglas 383-4141

265 HOUSES WANTED TO BUY

PRIVATE, WANT 2 OR 3 BEDrooms, older home. Will pay cash. 383-6550.

MOTHER AND 4 TEENAGERS require house with realistic price. 477-3007.

265 HOUSES WANTED TO BUY

LISTINGS WANTED IN
Langford, Colwood, Metchosin area.
REX HUGHES AGENCIES LTD.
478-1729

3-BEDROOM, BSMT. HOME IN Lansdowne area. Call EARL McLACHLAN 592-0872 or BLOCK BROS. REALTY 477-1841.

Sizes 10-42

701
by Laura Wheeler

New silk-ribbon fashions flatter all — size 10 to 42! Instant coat or long vest — crochet elegance, sheer flattery in silk ribbon atop dresses, separates. Use No. 9 hook. Pattern 701; sizes 10-12; 14-16; 18-20; 40-42 included.

Fifty cents (50c) in coins (no stamps, please) for each pattern — add 15 cents for each pattern for first-class mailing and special handling — to Laura Wheeler, care of The Daily Colonist, Needlecraft Dept., 60 Front Street West, Toronto, Ont. Print plainly pattern number, your name and address.

Big 1970 Needlecraft Catalogue — 40 pages, over 200 designs, 3 free patterns! Knit, crochet fashions. Quilt, embroider, weave. Make toys, gifts. 50c.

New! Complete Afghan Book — marvelous afghans, fashions, pillows, baby gifts, more! $1.00.

"50 Instant Gifts" Book. 60c.

Book of 16 Jiffy Rugs to knit, crochet, sew, weave, hook, 60c.

Book of 12 Prize Afghans, 60c.

Book No. 1 — 16 Superb Quilts, 60c.

Book No. 2 — Museum Quilts — 12 rare, outstanding quilts, 60c.

Book No. 3 — Quilts for Today's Living, 15 unique quilts, 60c.

New Slant

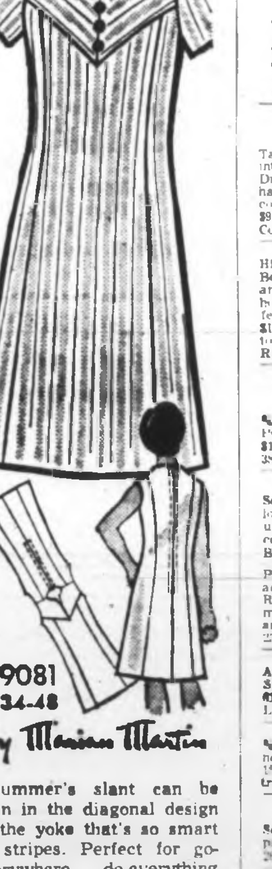

9081
34-48
by Marian Martin

Summer's slant can be seen in the diagonal design of the yoke that's so smart in stripes. Perfect for go-everywhere, do-everything days.

Printed Pattern 9081: New Women's Sizes 34, 36, 38, 40, 42, 44, 46, 48. Size 36 (bust 40) takes 3 yards 39-inch.

Seventy-five cents (75c) in coins (no stamps, please) for each pattern — add 15 cents for each pattern for first-class mailing and special handling.

Print plainly size, name, Martin care of The Daily

Send order to Marian Martinc are of The Daily Colonist, Pattern Dept., 60 Front Street West, Toronto, Ont.

Big, new spring-summer pattern catalogue. 111 styles, free pattern coupon, 50c.

Instant Sewing Book sew today, wear tomorrow. $1.

Instant Fashion Book — what-to-wear answers, accessory, figure tips! Only $1.

265 HOUSES WANTED TO BUY

Mod 2 or 3 Bedroom Home. Royal Oak area required, by school teacher. Occupancy by late Aug. Can pay up to $28,000.
G. Argyle. 386-3231 382-7918.
My client requires a fine modern home on or near sea in Esquimalt OR land on which to build same.
U. LaLonde. 386-3231 384-6758.

Urgently needed good livable home for family with 5 children. Greater Victoria area. Priced from $10-$15,000 Easy Terms:

Clients waiting for acreage and small farms. List with farm specialist. Small or big we make it click.
Art de Wit. 386-3231 385-0088.
Block Bros Rlty Ltd.

2 OR 3 BEDROOMS

Client would like to see home not presently on the market. Must be in a nice district and fairly close to schools. If thinking of selling, please call Mr. Clare Belcher of
A. BERNARD & CO. LTD.
655 Fort St., 384-9335, 382-2648 Res.

A PIECE OF
THE EARTH

With a tiny house, needed for young family starting out. Please call:
SHARIE HAYES
592-2768 or 388-6231
Island Pacific Realty Ltd.

REQUIRED URGENTLY

2 bedroom cottage or bungalow with acreage or large lot. Has to have seclusion. Victoria area or as far as Duncan up to $20,000. Call quickly Freddy Starke 386-3231 — 384-9633.
Block Bros. Rlty.

LEAVING TOWN?

Or simply moving a mile or two? If you'd like INSTANT CASH for your home call ALF PORCHER, Mayfair Realty Ltd., 386-2955 or 384-5823.

I WILL BUY YOUR 2 OR 3 BEDroom home immediately for cash if it's suitable for rental purposes. For fast action call my agent J. ROGERS at BLOCK BROS. REALTY anytime. 386-3231.

Guaranteed! If your property is under $15,000 and can be fixed up for resale my client will buy it for cash to you. Any area.
BEN GREIG 386-3231—479-4253
BLOCK BROS. REALTY

CASH CLIENTS
will pay all cash or cash to mortgage for your 2 or 3-bedroom home with basement if possible. Call Victor Wong 385-2458 or 479-6509. Byron Price & Associates Ltd.

268 LISTINGS WANTED

WANTING TO SELL?
Then list your home with
MARKETWIDE HOMESELLERS
CENTRAL LISTING AGENCY:
Let your selling cost be earned by ANY realtor of ANY firm who GETS YOU A SALE! Call 385-7748 and Investigate! (24 hrs.)

270 EXCHANGE REAL ESTATE

TWO FOR ONE OR?
Would like good SXS duplex or other revenue property in exchange for either or both of the following:
Approximately $9,000 equity in sea view home at Gordon Head with 4 bedrooms and 3 bathrooms, appraised at $36,000.
Approximately $15,000 equity in an excellent 4-bedroom, 2-bathroom family home near Shelbourne Plaza with a professional swimming pool, terrific value at $30,500. Call JOYCE MILLER, 384-8001 or Res. 477-6161. Broadview Properties Ltd.

NEW FOR OLD
Just completed, 3-bedroom, ultra modern bungalow with all the latest features. Basic price only $23,950. Will accept big or small equity in older home in any district. Your chance.
DIRK OKKER, 478-4501 evenings.
KEN WALTERS, 385-7820
Swinerton, Stewart Clark Ltd.

3 COUNTRY LOTS, SEA VIEW. For down payment on revenue property, house, or what have you? Dave Foster, 592-3446.

271 LOTS FOR SALE

15 LOTS
CENTRAL SAANICH
WE WILL
HELP YOU TO:

1. Select your lot in our treed serviced subdivision.
2. Build your home on your lot.
3. Help you plan a home properly.
4. Complete lot purchase when home is completed.
5. Arrange all mortgaging.
6. Help you to select a builder.
7. Arrange a trade on your present home or give a guaranteed sale price.

Our building department is a free service by bonded experienced salesmen.
GEORGE BOWES 385-5055.
WILLIAM ROGERS 652-1891.
J. A. Henderson Realty Ltd.
1010 Blanshard St. 385-9741.

READY TO BUILD

Waterfront, view and lower priced ½ acre lots, densely treed, secluded on city water and power. Call the SUB-DIVIDER for plans and prices. Salem Sea Sites Ltd., 386-1616.

Rustic Building
Site 90x150

Take your builder to see this interesting treed lot on Carolwood Dr. Rocky, some trees. Owners have moved to mainland. Will consider low down payment. Asking $9,750. S. Flett, 386-2471. Johnston & Co. Ltd.

HIGH ROCKLAND
High Rockland Quiet Cul-de-sac. Beautiful garden'd lot. Setting amongst some of Victoria's nicest homes. This is one of only a few few lots left, act quickly. Full price $14,500. Please contact Mr. Bavington, Island Pacific Realty 388-6231, Residence 388-5057.

OLYMPIC VIEW

¾ acre. On the bus: Overlooking PORTAGE INLET. 3½ mile circle. $12,900. TERMS. ALF PORCHER. 386-2955. Mayfair Realty Ltd.

$8,500
Sewered level lot with fruit trees, located on a quiet crescent. Close to university, schools and shopping centre. Call Don Fraser, 384-8001. Broadview Properties Ltd.

PEDDER WOODS PROPERTY. 2-acre view lots, off Rocky Point Road. $5,000-$7,700. $500 down payment, easy terms. For sketches and information call 479-4686, 477-2380.

SERVICED SIDNEY LOTS
ALREADY TO BUILD ON. GOOD SIZES. $6,250 to $6,750. CALL 386-6175. JOHN MOLYARD AGENCIES LTD.

DEEP COVE
¾ acre well-timbered and suitable near bus, school, shopping and sea. 15 minutes to city. Will sell or trade on house. 383-0831.

NORTH SAANICH
MAGNIFICENT
Seaview lots. 150x165; 100x226. Apply 8715 Ebor Terrace to view. 656-2686.

DEEP COVE — MAGNIFICENT seaview lot, 100x120—trees, watermain—close to Marina—$9,000. Call owner, 656-2427. Saanich Peninsula Properties.

LOT FOR SALE
MRS. O. ZACHARY
592-2285 or Off. 388-6658
P. G. JACKSON LTD.

SOOKE — NICE TREED LOT, excellent location amongst new homes, 90'x246'. Down payment $500, price $4750. Phone C. H. Holland Realtor, 385-0424 or 592-0819.

¼ ACRE LOT READY TO BUILD on. Close in. $8,500. Lloyd Ellis, 658-5223, Island Homes Ltd., 388-7545.

FAIRFIELD 73'X105' LEVEL building lot. Nicely treed. 3 blocks from sea. $10,800. 388-5228.

SAVE ON PREFAB HOMES
V.L.A. Lots
Scott Bros. Const., 478-5012.

273 PROPERTY FOR SALE

BEAUTIFUL
SEA VIEW

SOOKE — 70 ACRES. Have your own seclusion and build on this scenic, partially treed property. There is also great subdivision possibilities. Plans furnished upon request. Asking $40,000 but try your offer. Favorable terms. Call 388-6231. Peter W. Bardon, Island Pacific Realty.

273 PROPERTY FOR SALE

VIEW ACREAGE

Five acres of choice residential land, high with trees and seaview, located at Cordova Bay. Approved for subdivision of six lots. Price $55,000 on easy terms. Exclusive with Wilf Davis, 388-4271 or 658-5276. J. H. Whittome & Co. Ltd., 706 Fort St.

!! LOVELY TREES !!
!! HALF ACRES !!
! $3,000 DOWN !

Two, treed lots near Dean Park — ready for your secluded family home — CONTACT:
DON CLARK
656-2680 res. 388-5451 (24 hrs.)
NATIONAL TRUST CO. LTD.

VIEW ROYAL

Beautiful building lots for sale. Lynwood Park. Some duplex and V.L.A. ½ cash will handle. Take Trans-Canada Highway, turn right on Highland Road beyond Thetis Overpass. Priced from $5500.
Mrs. Elliott 385-2481 or 592-9250
Swinerton, Stewart Clark Ltd.

MADRONA WATERFRONT
lot. Beautiful sea view lots and two additional blocks. Timbered land. Some terms available on asking price of $40,000. 386-3547. Mr. Sivertsen. City Brokerage Ltd.

274 PROPERTY WANTED

WANTED

Reasonably priced lots, acreage, or apartment property. Kasapi Construction Co. Ltd., 386-6191.

Vickery and Sons Ltd.
LOTS OR ACREAGE IN ANY AREA
592-6149 592-6623

280 ACREAGE FOR SALE AND WANTED

CENTRAL SAANICH
$1750 PER ACRE

24.5 ACRES OF PARK-LIKE LAND — SOME WITH EXCELLENT SEA VIEW. ½ CASH WITH BALANCE AT 8 PER CENT. CALL DON FRASER, 384-8001. BROADVIEW PROPERTIES LTD.

LAND—APPROX. 2.5 ACRES
Cleared sloping meadow. Views. 7-Mi. Circle. Elk Lake Area. Gentleman's Estate or holding property, perc tested. A RARE OPPORTUNITY. Beautiful property. Price $14,500, terms. Owner wants house in town. McCANDLESS REALTY, 830 Fort, 383-6111, Eve's 592-1981 or 384-5656.

CENTRAL SAANICH
10 Acres of partially cleared sloping, fertile land. Lovely building site. $2,500 down, $250 per month at full price of $27,500. STAN JAMES, Mayfair Realty Ltd., 386-2955 or 592-3740.

SAANICH
2.4 acres of treed property with two choice building sites in a high location with a valley view. For further information call
JOYCE WATTS 386-3231 or 383-8098.
Block Bros. Realty Ltd.

ACREAGE, SMALL OR LARGE, SUBDIVIDABLE LAND, WANTED FOR CLIENTS AND OURSELVES. SUNSET REALTY AND DEVELOPMENTS LTD. 818 CORMORANT STREET. PH. 388-6407

2.4 ACRES WITH 3-BEDROOM home. ¾ basement, new furnace and hot water tank. Lake district, near elementary school and bus. Owner 479-3888 anytime.

ACREAGE FOR SALE?
Large or small, with or without home. Building lots, etc. Call GEORGE CHAN, the specialist in Land. 386-2955. Mayfair Realty Ltd.

WANTED, A GOOD TWO-bedroom home on large lot or small acreage. Not Langford. Private. Apply Victoria Press, Box 111.

HAVE 1964 BEDFORD VAN AND some cash as down payment on acreage. 384-1013.

1½ ACRES CLOSE TO SCHOOL, power, city water, $7300. Phone owner 478-5900.

285 UP-ISLAND PROPERTIES

THREE MILES FROM DUNCAN, 87 acres in a nice residential area. 25 acres in fields, rest in maple trees and pasture. All year creek and municipal water. Four bedroom house, full basement, 3 barns. Ideal property for horses or beef or investment. Revenue producing slaughterhouse and butcher shop. Very reasonably priced due to ill health. This property should be seen to be appreciated. Phone 748-9710 or 748-6707.

PRIVATE SALE. DOUBLE BUILDing lot (488' long) in Tofino, B.C. (Long Beach). Phone Mr. Jacobs at 383-5822.

5¼ ACRES, PARKSVILLE RESORT area, close to beach access. Partly cleared with furnished cabin. $8,900. 384-2936, 384-3532.

RING UP

MORE SALES!

Advertise your sales, your

quality merchandise and

your service in

CLASSIFIED

"The People's Marketplace"

Phone 386-2121

8 a.m. - 8 p.m.

290 FARMS FOR SALE AND WANTED

SAANICH PENINSULA

43 acres of open land. Operated as a dairy farm. Will sell as going concern, or land and buildings only, at $2,000 per acre. Good terms. Call FRED BERGMAN, Mayfair Realty Ltd., 386-2955 or 386-0790.

10-ACRE, SEA VIEW, EGG ranch, good quota, contract, home and terms. Partnership considered. 384-6287 or 656-4544.

293 GULF ISLANDS PROPERTIES

SMALL ACREAGE
$500 DOWN

A good investment on Salt Spring Island. Buy now while prices are right. 1.46 acres, $2,600; 1.77 acres, $2,750; 2 lots .09 acres, $3,300 each. Only $500 down with low monthly payments.
BILL FIFE
Block Bros., 386-3231

THE CORPORATION OF THE CITY OF VICTORIA
TENDER FOR AMBULANCE SERVICE

The Corporation of the City of Victoria invites tenders for the provision of an ambulance service to serve the inhabitants of the City of Victoria.

Copies of the Contract Documents consisting of Instructions to Bidders and a Form of Contract may be obtained from the City Clerk at the City Hall, Victoria, British Columbia.

Tenders should be submitted in writing to the Municipal Manager of The Corporation of the City of Victoria, City Hall, Victoria, British Columbia, not later than 9 o'clock in the forenoon, Pacific Daylight Saving Time, 4th June, A.D. 1970.

DATED this 25th day of May, A.D. 1970.

DENNIS A. YOUNG,
Municipal Manager.

NOTICE OF ORDER
Estate of ISABELLA BOWIE, also known as ISABELLA ROBERTSON, Deceased.

Administration of the Estate of ISABELLA BOWIE, also known as ISABELLA ROBERTSON, deceased, who died intestate in Scotland on December 9th, 1965, was granted on May 21st, 1970, in the Victoria Registry of the Supreme Court of British Columbia, to Official Administrator for the County of Victoria.

Official Administrator for the County of Victoria,
302—612 View Street,
Victoria, B.C.

NOTICE TO CREDITORS AND OTHERS IN THE MATTER of the Estate of ERNEST EDGAR GILL, deceased, late of Glenshiel Hotel, Douglas Street, Victoria, B.C.

NOTICE IS HEREBY GIVEN That creditors and others having claims against the estate of the above deceased are hereby required to send them to the undersigned Executor, 1125 Douglas Street, (P.O. Box 1232), Victoria, B.C. before the 23rd day of June, 1970, after which date the Executor will distribute the said estate among the parties entitled thereto, having regard only to the claims of which it then has notice.

Canada Permanent Trust Co.,
By its Solicitors,
Messrs. Horne, Coupar,
MacMinn & Roberts.

NOTICE TO CREDITORS AND OTHERS IN THE MATTER of the Estate of BEATRICE MIST, deceased, late of Victoria, British Columbia.

NOTICE IS HEREBY GIVEN that creditors and others having claims against the estate of the above deceased are hereby required to send them to the undersigned Executors, 1205 Government Street (P.O. Box 580), Victoria, B.C., before the 23rd day of June, 1970, after which date the Executors will distribute the said estate among the parties entitled thereto, having regard only to the claims of which they then have notice.

William Robert Parker,
The Royal Trust Company,
By their Solicitors,
Messrs. Horne, Coupar,
MacMinn & Roberts.

NOTICE TO CREDITORS AND OTHERS
Estate of ISABELLA BOWIE, also known as ISABELLA ROBERTSON.

Notice is hereby given that creditors and others having claims against the estate of the above-named deceased, who died in Scotland on December 9th, 1965, are hereby requested to send them, properly verified by Statutory Declaration, to the undersigned at 302 Royal Trust Building, Victoria, B.C., before the 30th day of June, 1970, after which date the Administrator will distribute the said estate among the parties entitled thereto, having regard only to the claims of which he then has notice.

And all persons indebted to the said estate are required to pay their indebtedness to said Administrator forthwith.

DATED at Victoria, B.C., this 21st day of May, 1970.

Official Administrator for the County of Victoria.

THE CORPORATION OF THE DISTRICT OF SAANICH
Tender for Rutledge Street Land

Sealed tenders, clearly marked "Tender for Rutledge Street Land" will be received by the Lands Commissioner, Saanich Municipal Hall, 770 Vernon Avenue, Victoria, B.C., up to 2:00 p.m., Friday, June 5, 1970, for the purchase of Lots 1, 2, 3 and 4, Section 7, Victoria District, Plan 1641.

These lots are located on Rutledge Street and are zoned for Row Housing use.

All offers must be accompanied by plans sufficient to allow Council to evaluate the proposed development and by a certified deposit cheque in the amount of 10% of the offered price. Forms of Offer or further information may be obtained from the office of the undersigned.

The highest or any offer will not necessarily be accepted.

F. E. HARRIS,
Lands Commissioner.

Province of Ontario
In the County Court of the County of Waterloo

NOTICE
To PATRICK DENNIS MAGRATH, late of 304 Pin Street, Nanaimo
British Columbia

Take notice that an application has been made in this Court by MAUREEN JUNE SCHMIDT (formerly Maureen June Magrath) and MELVYN GEORGE SCHMIDT for an order dispensing with your written consent to an Order for the adoption by Maureen June Schmidt and Melvyn George Schmidt of your child, ROBERT DENNIS MAGRATH.

And that it has been ordered that service of the notice of the said application on you be affected by this advertisement.

If you desire to oppose the application you must attend, either in person or by your solicitor, before the presiding Judge in Chambers, at the Court House, Weber Street, in the City of Kitchener and Province of Ontario on Friday, the 26th day of June, 1970, at 10 a.m. in the forenoon or so soon thereafter as the application can be heard.

Morscher & Fehrenbach,
Barristers and Solicitors,
305 King Street West
Kitchener, Ontario.
Solicitors for the applicants

May 8th, 1970.

NOTICE TO APPEAR BEFORE
THE NORDRE SUNNMORE COUNTY COURT,
ALESUND, NORWAY

Case No. 56/1968 A.

Petitioner: Mrs. Marianne Royseth, Hareid, Norway.
Counsel: Solicitor Dagmar Sandvig, Alesund, Norway.

Respondent: Mr. Magne Royseth, of unknown address, last known address: 107—1057 Barkley St., Vancouver, and General Delivery, Calgary, Alta., Canada.

IN THE MATTER OF divorce, etc., pursuant to Art. 43, 2nd section of the Matrimonial Causes Act (Norway) of the 31st May, 1918, No. 2.

As the respondent has no known address service of the Petition is effected in accordance with Art. 181 of the Judicature Act (Norway) of the 13th August, 1915, No. 5.

The respondent Magne Royseth is hereby summoned to appear personally at the oral preliminary hearing with possible subsequent final hearing

on Thursday, the 25th June, 1970, at 9:30 a.m.

in the court premises at the Alesund Kretsfengsel, 6000 Alesund, Norway.

The case will be proceeded with and judgment delivered even if the respondent fails to appear.

The complete Petition may be fetched or will be sent on applying to the court office at Storgt. 25, N-6000 Alesund, Norway.

The Nordre Sunnmore County Court,
Alesund, the 4th March, 1970.
(Signed) FINN LYNGHJEM,
Assistant Judge.

Certified as a true and faithful translation of the Document seen by me this 7th day of March, 1970.

E. COLL,
Sworn Public Translator.

Denman Island

Land Rules Raises Tempers

DENMAN ISLAND — Municipal Affairs Minister Dan Campbell was described as a "dictator" during a meeting at Denman Island Monday night which was called to discuss proposed interim zoning regulations.

•

Another resident commented: "We might as well bring Hitler over."

However the regulations will go into effect providing the majority of island do not oppose them.

The department was represented by Bghawant Jawanda. About 75 residents attended the meeting.

The regulations were proposed after logging near small, secluded Chickadee Lake brought protests from islanders. Petitions and letters were sent to Victoria urging action to avoid pollution which, said residents, was threatening the lake.

★ ★ ★

Planning was a function of the Comox-Strathcona region which was in process of being set up, said Marcus Isbister, who was chairman for the meeting. Campbell's proposed regulations would be a "stop-gap measure."

Jawanda said the purpose of the meeting was to discuss the proposals and obtain the feelings of the people. He said if there were not too many changes, the regulations would go into effect in a short time.

Regulations dealing with land uses produced several comments.

Holst Larsen said: "I think it's unfair oysters are not classified".

He said 53 per cent of all oysters produced in B.C. were from Denman Island.

Gordon wright pointed out that the category of oysters includes production and processing. He suggested that both should be added as a land use under agriculture.

★ ★ ★

Logging brought many comments and questions and the words "mature timber" were queried.

Neil MacKay told the meeting, "Some farmers take a long or two to sell in order to eat. If they wait for mature timber, they'll be dead 60 years".

Jawanda agreed that a clarification of the word "mature" should be included in the regulations.

A section which states, "the minimum site area for any use is 10 acres", brought many questions from the floor.

Jawanda explained that 10 acres was the present minimum site size and the regulations could not contravene the existing law.

Wes Kirk asked: "How many people can live on the 10-acre site"?

★ ★ ★

He suggested that might be clarified in the regulations before thery were made law.

Another member asked why the figure of 10 had been set and "can a man change his land from one use to another."

At this point, the question was asked again about a show of hands for those in favor or against zoning. The request was denied because, "it was not the purpose of the meeting".

Isbister made it clear that a vote would not be taken, one man stated, "This meeting has accomplished absolutely nothing", bringing a round of applause from the rest of the audience.

New Homes Please Elderly

DUNCAN — The centennial project of St. Peter's Anglican Church, Duncan, a housing project for elderly people, has been completed.

The accommodation is in a duplex design, located on wooded land between Tzouhalem and Maple Bay roads. Although the official opening will be on June 1, eight of the 10 units are already occupied.

One resident, T. S. Burkmar, finds it "very, very friendly. We keep an eye on one another. It is so quiet and peaceful out here and the transportation is no problem at all.

Many residents, like Burkmar, find the location convenient because their children live in the Cowichan area.

The group behind the project is St. Peter's Crescent Society. Although the church has aided the project considerably with land and a $6,500 cash donation, residents do not have to have been Anglicans to qualify. But they must be eligible under the Old Age Assistance Act. Priority is given to local and provincial residents.

Lloyd Wood, society president, said: "The congregation of St. Peter's is strongly behind the project. The greatest supporter, however, is Gen. C. A. P. Murison. He was the prime force behind the project and was mainly responsible for seeing it through its many difficulties."

Rev. Neil Robinson said: "I think our people are glad to be involved in the community. We had the land and are happy to have it being used in this way. It affords the pensioner great natural beauty and his own independence."

The complex was designed by the Duncan firm of Hammond, Farmer and Sharp, and construction carried out by J. L. Peterson of Lake Cowichan.

★ ★ ★

The units are equipped with carpeting, electric stoves, and refrigerators, built-in cupboards and are wired for cable television.

Large windows provide attractive private views, and each dwelling has a covered area in the front for the residents to enjoy the sun and their surroundings.

Each unit contains a living room, dining area, kitchen, bathroom, a partitioned bedroom and a small storage room, for a monthly rental of $52.

Fight Continues By Fishermen

By DON COLLINS

The householder has shut the door on the homeless waif, but the waif has no intention of leaving the doorstep.

This was the picture Tuesday as the United Fishermen and Allied Workers' Union bounced back from the latest Canadian Labor Congress snub to reaffirm that it would continue its fight to become part of the CLC family.

"As a Canadian union we have a perfect right to be part of the CLC," said UFAW president Homer Stevens of Vancouver.

Stevens said he had been misquoted by a Vancouver news source that indicated he would no longer be interested in leading his 8,200 unionists into the CLC if readmission wasn't approved in clear-cut fashion at last week's CLC convention in Edmonton.

Stevens said he had made it clear before, during and after the convention that his union is committed to continue seeking affiliation with the CLC.

An attempt by numerous union locals and labor bodies to get the fishermen back into the main house of labor failed at the convention and the upshot was a feeling of bitterness by many who attended.

The B.C. Federation of Labor and other groups had sent strong resolutions pressing for acceptance of the UFAW. But the resolutions committee came in with a substitute resolution saying there should be merger with a larger union first.

Long before the convention CLC officials, the UFAW and Amalgamated Meatcutters held talks in Vancouver exploring the possibility of merger.

The fishermen, ousted from the former Trades and Labor Congress of Canada in 1954 for reported communist leanings, said they wanted to be reseated first and would talk merger afterward.

They felt their membership — 7,600 in B.C. and 600 in Nova Scotia — would actually be swallowed up if the union agreed to a wedding with the meatcutters, who number more than 400,000.

★ ★ ★

It was obvious the communist stigma was still haunting the union last week when the top man in the CLC — president Donald MacDonald — said "sinister forces" were behind the effort to bring the fishermen back into the fold.

A number of delegates returning to B.C. have said they were shocked at MacDonald's reaction.

And in an official statement, the UFAW has said the remark "constitutes an hysterical McCarthyite attack on the delegates to the last B.C. Federation of Labor convention."

Stevens is unhappy about a number of things, including the fact that eight speakers had been heard before a vote was called and 45 were left at the microphones — not allowed to have a say in the matter.

But he is willing to go along with Fred Dowling of Toronto, vice-president of the meatcutters, who says the question of political leanings really wasn't essential to the main debate.

"MacDonald's statement came later," Stevens said. He agreed with a report that the CLC leader had really been "carried away by basic emotions."

Students Win Prizes

NANAIMO — Two students in the French program at Malaspina College have been awarded prizes for outstanding work by the French government.

Miss Barbara Brandie of Maxey Road, Nanaimo and Miss Dorothy Clark of Hammond Bay Road, Wellington, have been given the awards for outstanding work in French.

The prizes were given by the French government through Raymond Vizzavona, French consul-general in Vancouver.

The awards are made annually to a student at each level of study who distinguishes himself by his work in French. The prizes were volumes of the Theatre of Corneille and Les Pays De Savoie.

Juvenile Baseball

Results of minor baseball games played Tuesday in the Greater Victoria area:

BABE RUTH

VICTORIA CITY FIREFIGHTERS (6-18)
Peter Pollen Ford 000 000 0—0 3 4
Scott Truck Repairs 000 070 x—7 4 0
Glen Campbell, Bob Munn (5) and Bill Johnstone; Russ McKee, and Frank Morris.

COSMOPOLITAN
Webb and Trace 8, Empress Hotel 4.

PONY LEAGUE

CARNARVON
Evening Optimists 10, Estevan Merchants 2.

LAVRITZ
Reliable Transfer 10, Evening Optimists 5.

LITTLE LEAGUE

OAK BAY
Medics 16, Oak Bay Florists 1.

FAIRFIELD
Public Service 5, Evening Optimists 0.

FAIRFIELD MINOR
Fairfield Plaza 9, Color-Vu TV 6.

CADBORO BAY
Evening Optimists 10, Suburban Motors 5.

JAMES BAY
Victoria Optimists 16, Longshoremen 5.

GORDON HEAD
Vantreights 12, Ruby Road Esso 8.

HAMPTON
Burnside Esso 10, Evening Optimists 1.

HAMPTON MINOR
Evening Optimists 11, Burnside Esso 1.

Astros 17, Braves 8

LAKE HILL
White Spot 4, Congdon Construction 0.

AMERICAN
Evening Optimists 3, Oak Bay Optimists 2.

Plane Plunges Seven Die

SAN JOSE, Costa Rica (UPI) — A Venezuelan Aeropostal C46 cargo plane, being checked out after an overhaul here, went out of control and crashed into the Pacific Ocean off the Costa Rican coast. All sever persons aboard were killed.

Back to Talks in Few Days

Safety Pact Questioned By Tugmen's Negotiator

The chief negotiator for the Canadian Merchant Service Guild predicted Tuesday night that the two sides involved in the crucial towboat strike would be back at the bargaining table within the next few days.

At the same time, Capt. Arnie Davis of Vancouver took issue with Transport Minister Don Jamieson's statement that agreement had been reached on a new set of safety and manning standards for the towboat industry.

"He says there's been agreement when in fact we've got nothing at all," Davis said.

He said talks with the transport department in Vancouver had involved drafting of regulations for boats of 1,000 tons and under, but not regional regulations specifically for B.C. towboats.

★ ★ ★

The strike of 1,150 towboat men which began May 3 was called chiefly over the guild's demand for improved safety, manning and accommodation.

The federal government's director of conciliation and arbitration, William Kelly of Ottawa, met separately with the guild and B.C. Towboat Owners' Association again Tuesday. He had met first with the guild Monday.

Davis said afterward that "Kelly still appears to be on a fact-finding tour, but I think, myself, we'll be meeting again with the towboat owners in the very near future."

The preliminary talks with Kelly and the federal labor department's West Coast chief conciliator officer, Don Tysoe, had indicated "he (Kelly) might call both sides together in the next few days," Davis said.

Transport Minister Jamieson told the Commons Tuesday regulations had been worked out by a committee representing his department, employers and employees. He said two weeks would be required to put the regulations into official language.

★ ★ ★

In a telegram during the day to Davis, the transport minister said unsatisfactory conditions listed in a government report would be removed by new regulations, but that there would not be regional regulations as requested by the guild.

He said this was because "Safety is the same everywhere."

★ ★ ★

Davis said the DOT had really done nothing concrete about manning problems and referred to Jamieson's telegram and the department's meetings with both sides as "a big snow job."

The towboat owners have said they are willing to accept any new regulations even though they may prove costly.

On the matter of manning, J. H. Garinder, president of the owners' association, said: "We stand on the principle of all men necessary, but no unnecessary men."

★ ★ ★

Meanwhile, the Pulp and Paper Workers of Canada have accused their industry of using the towboat strike as a means of delaying negotiations.

The union says it has been told bargaining will not start until two mills closed by the guild's strike are opened. The industry has said the picket lines that closed the mills are illegal and constitute a breach of the paper workers' present contract.

★ ★ ★

There are indications that several unions involved in B.C.'s other major labor problem — the construction lockout — may be involved in talks soon with the Construction Labor Relations Association.

A CLRA spokesman said he expects the "pace to pick up considerably" by next week where negotiations are concerned.

'Bomb Hunt' Nets Suspect

ORLANDO, Fla. (UPI) — Police emptied a Miami to New York jetliner on the pretext of a bomb threat and arrested a goatee-clad man identified as a Black Panther teacher on a charge of murdering a rookie Miami policeman.

Willie Allen Garret, 26, was arrested as he and the other passengers on Eastern Airlines Flight 152 deplaned at Orlando, ostensibly while authorities searched for a bomb. Though armed, Garret gave up without resistance. He identified himself as Charles Dawson, but police later established it was an alias.

SEVERE DEATH

Brunhilde, whose life story was used by Richard Wagner in his operas, was dragged to death by wild horses at the age of 80.

Alderman Suggests Delay for Loan

NANAIMO — "Maybe we are missing the seriousness of the economic situation," Ald. Ted Jenkinson said at a Nanaimo council meeting Monday when he suggested the city might delay borrowing money for a street improvement bylaw until next year.

"Perhaps the city should take a look at its borrowing and expenditures in view of the way the number of strikes and lockouts and poor market conditions are affecting the community," he said.

A bank loan of $200,000 is needed for completion of a March, 1969, street improvement bylaw.

"Interest rates could drop," he said, and in the long run, the city could afford more roads.

Total cost of the bylaw is $650,000. The city has held off selling bonds on the program because of the poor market.

Indians Seek Funds For Long House

NANAIMO — To raise money for a new big house the Kulleet Indian band at Chemainus Bay will be holding a two-day festival of water sports this weekend.

The present long house at the reserve, off Doole's Road, Yellowpoint, is falling into disrepair. It is one of the older big houses on this part of the island and is often used by the Nanaimo Indians for their ceremonials.

There will be war canoe races and a salmon barbecue both days. Sunday will feature a women's canoe race.

★ ★ ★

Entries are expected from Nanaimo, Kuper Island, Duncan, Malahat and Saanich Indian bands. The St. Theresa canoe from Burrard, which won the Coal Tyee trophy in Nanaimo Sunday, will be among the entries. Canoes from American bands are also expected.

There will be a $1 admission charge. Mrs. Irene Harris, wife of Chief Lawrence Harris, said the public would be welcome at the reserve during the celebrations.

Motorcyclist Hurt in Crash

NANAIMO — Barry Barth, of 498 Chestnut, was taken to Nanaimo regional hospital with leg lacerations after the motorcycle he was driving collided with a car at Terminal Avenue and Comox Road at 11:20 a.m. Tuesday. Hospital authorities reported his condition was fairly good.

Village Turns To Region

CUMBERLAND — A proposal to sell the village water system and buy water supplied from the regional district, has been approved in principle by aldermen, it was announced by Mayor William Moncrief Monday.

The decision was made after many meetings with representatives of the Royston Improvement District which receives its supply from Cumberland.

Moncrief pointed out the cost to develop the village water system to the point where it would be adequate for continued expansion of Cumberland, and for Royston, would be prohibitive.

It would take "years to pay for" and the money required could be put to better use.

He emphasized the decision "is in principle only," adding that much study, research and meetings would be needed before the decision was final.

"The public will be kept fully informed" he said.

The region, which adopted water as one of its first functions, sells water to Courtenay and Comox.

CORTINA

Cortina 1600 deluxe 4 door sedan

Have you noticed the number of CORTINAS on the road lately?

If you haven't you will!

Because CORTINA is outselling them all.

Before you make your choice see Cortina at

British Car Centre

B.C.'s leading Cortina dealer

YATES AT QUADRA 384-5555

WELLBURN'S
PANDORA AT COOK STREET

Save

Meat Prices Are Always Lower at Wellburn's

Canada Good, Canada Choice QUALITY HAMBURGER lb. 59c

SIDE BACON lb. 89c

CHICKEN SEGMENTS 5-lb. Bags
LEGS BREASTS, 2.98
WINGS 1.98
BACKS AND NECKS 59c

GRAPE-FRUIT 10 For 1.00

ASPARAGUS lb. 39c

RAY-O-VAC FLASHLIGHT BATTERIES 2 For 49c

VIVA TOWELS 2 Rolls 49c

JUICE 48-OZ. SUN-RYPE APPLE YORK ORANGE 39c

NESTLE'S Puddings Rice, Etc. 4 For 89c

SMALL EGGS 3 Doz. 1.00

Golden Girl Soft Margarine Lb. 29c

PACIFIC MILK 6 15-OZ. TINS 1.00

AYLMER DIET FRUIT 5 14-OZ. TINS 1.00

SEE LOW COST ADVERT. FOR MORE SPECIALS

WELLBURN'S
THE STORE WITH THE WINDOW FULL OF SPECIALS

We Reserve the Right to Limit Quantities

Open Thursday and Friday 'til 9 p.m.

VICTORIA'S GREAT STORE, DOUGLAS AND FISGARD. OPEN DAILY 9 A.M. TO 5:30 P.M. SHOP THURSDAY AND FRIDAY, 9 A.M. 'TIL 9 P.M. DIAL 385-1311. ALL ISLAND CENTRES OUTSIDE THE GREATER VICTORIA AREA CALL ZENITH 6040 (TOLL FREE)

SUMMER SALE

Hudson's Bay Company 1970

STARTS WEDNESDAY IN MEN'S SUITS, SHOES AND HARDWARE, POWER MOWERS, SPORTING GOODS

the Bay

SALE SUMMER FAVOURITES

Handsome lightweight suits for business day and dress comfort that spans the seasons. We've both conservative and fashion cuts to suit you in this selection of all wool and wool blends. Wide range of good looking new colours. Popular stripes. Quality. From one of Canada's finest tailors. Single and double breasted in 36-46 regular, 38-44 short, 39-46 tall.

The BAY, men's suits, main floor, Dept. 301

Sale, 2-Pce. Suit

63.98

Baycrest "Elite Shoes"—Quality slip-on or tie styles in four of your favourite styles . . . sale priced for savings now. (1) Slip-ons with strap and buckle. (2) Moccasin toe slip-ons in brown or black. (3) Black or brown stitch moccasin toe, 3-eyelet tie. (4) Plain toe 2-eyelet tie. Sizes 7 to 12. Reg. $26.

Sale, Pair **18.98**

The BAY, men's shoes, main floor

GOOD BUYS

ELECTRIC MOWER

W1 Enjoy cleaner, faster cutting with heavy duty twin blade. Fingertip wheel adjusters on each wheel. Heavy duty lightweight cast aluminum deck. Moulded to take "Kwik" detachable catcher. De luxe model. Reg. 79.95.
Sale, 69.98

Less $15 Trade-In* You Pay **54.98**

10" RADIAL ARM SAW

W2 Black & Decker model. Cuts 3" deep. Manual brake. Up-front push-button switch with safety keylock. Precise elevation control. Powerful 120 volt AC 1 phase, 2-h.p. motor, 3,425 r.p.m. Reg. 269.99.

Sale, each **$229**

BARBECUE TIME

W3 Wagon-Style Barbecue—Get ready for summer cook-outs. Save now at the Bay. Features adjustable grill with two handles, three-position swing-out spit and motor. **Sale, each 18.98**

W4 Round-Style Barbecue—Another great barbecue with warming oven. Complete with hood, spit and motor, adjustable grill, detachable tripod legs. **Sale, each 26.98**

W5 1970 De luxe 20" Rotary Mower—New Briggs and Stratton engine with automatic choke. Quiet running engine. Fully baffled safety deck. De luxe 7 inch wheels. Reg. 89.95.
Sale, 78.88
Less Trade-In*
You Pay Only 63.98

W6 De Luxe Baycrest Reel Mower — Finest quality tempered steel cutting blades, double rivetted for extra strength. New main drive wheel height adjustment plus super-fine adjustment on rear roller. Reg. 139.99. **Sale 119.98**
Less $15 Trale-In*
You Pay 104.98

The BAY, power mowers, 2nd parkade

W7 Baycrest 7¼" Power Saw—Highly rated, 8 amp. motor, lifetime self lubricating bronze bearings, 1¾ h.p., 115 volt industrial rating, safety guard.
Sale, each 32.98

W8 De Luxe Orbital Sander—2 amp motor, 2800 opm. at 500 rpm. Lifetime self-lubricating bronze bearings. **Sale, each 18.98**

W9 Round Electric Barbecue—24-inch barbecue with conventional hood and electric motor-driven spit and adjustable grill.
Sale, each 17.98

W10 Wagon-Style Barbecue—Popular longer style with side tray and electric motor-driven spit. Square-type hood and adjustable grill. **Sale, each 28.98**

The BAY, hardware, downstairs

The BAY, barbecues, 2nd parkade

POWER MOWERS

W11 De Luxe 22" Rotary Mower—Large size. Powerful 3½ h.p. Briggs and Stratton engine. 22" cutting blade. Large 8" wheels. Fully baffled deck. Reg. 89.95. **Sale 78.98**
Less $15 Trade-In* **You Pay 63.98**

W12 British Demon 19" Reel Mower—De luxe 4-cycle engine. Automatic clutch. Sheffield steel blades. A great mower in every way. Reg. 149.95.
Sale, each 128.88
Less $15 Trade-In* **You Pay 113.88**

***Trade-In Must Be a Power Mower in Working Order!**

The BAY, power mowers, second parkade

POWER TOOLS

W13 Baycrest Sabre Jig Saw—Powerful 3 amp. motor, 3,000 strokes per minute. Has 2¼" capacity at 90 degrees. **Sale, each 19.98**

W14 Black & Decker 7¼" Portable Power Saw—9 amp. 2⅜" at 90 degrees, 1⅞" at 45 degrees. 7¼" combination blade included. Telescoping guard, level and depth adjustment, wrench and rip fence.
Sale, each 35.98

W15 Black & Decker ¼" Variable Speed Drill — Gives hours of trouble-free use. Drills ¼" in steel, ½" in hardwood. Trigger switch for speeds from 0 to 2,200 rpm. **Sale, each 16.98**

W16 De Luxe ⅜" Variable Speed Drill—3 amp. motor, industrial rating, auxiliary handle—right or left. 1" capacity in wood. **Sale, each 27.98**

W17 De Luxe ¼" Power Drill—2.6 amp. motor with geared chuck and ½" capacity in wood.
Sale, each 11.98

PAINTS AND LADDERS

W18 De Luxe Aluminum Ladders—Nylon cord and pulley. Tilting rubber padded feet.
5 ft Step Ladder— **Sale, each 11.98**
24 ft. Extension— **Sale, each 30.98**
38 ft. Extension— **Sale, each 35.98**

W19 Super Paint Savings—Quality exterior house paint at savings up to $5. Breeze one-coat exterior latex house paint and monamel exterior Alkyd house and trim.
Breeze—Gal. Reg. 13.95. **Sale 8.48**
Quart—Reg. 4.10. **Sale 2.68**
Monamel—Gal. Reg. 14.95. **Sale 9.48**
Quart—Reg. 4.50. **Sale 2.98**

SPORTING GOODS

W20 Spalding Golf Starter Set—De luxe 7-pce. set with tapered steel shafts, red leather calfskin grips. Woods have persominite (synthetic) heads with red face. This beginner set consists of 3, 5, 7, 9 irons, putter, 1 and 3 woods. **Sale, set 49.98**

W21 De Luxe Tourist Tent—Palmetto tent of waterproof drill. Dutch door with mosquito screen window and full zipper closure. Nylon screen window. Sewn in waterproof floor. Inside steel frame. 2-pce. wooden centre pole. 9'x9'x7'.
Sale, each 33.98

W22 Baycrest Super Hi Rise Bicycle—Bronze matallic finish, chrome fenders and chain guard. Everything a boy wants in a bike! **Sale, each 39.99**

W23 Baycrest Olive Crown Tennis Racquets—Perforated calfskin grip strung with monofil nylon for longer wear. **Sale, each 12.88**

W24 Roller Tip Trolling Rod—Heavy duty one-piece rod with hardwood handle, and chromed roller tip. **Sale, 7.99**

The BAY, sporting goods and hardware, downstairs, Dept. 780 and 781

VICTORIA'S GREAT STORE, DOUGLAS AND FISGARD. OPEN DAILY 9 A.M. TO 5:30 P.M. SHOP THURSDAY AND FRIDAY, 9 A.M. 'TIL 9 P.M. DIAL 385-1311. ALL ISLAND CENTRES OUTSIDE THE GREATER VICTORIA AREA CALL ZENITH 6040 (TOLL FREE)

SUMMER SALE

Hudson's Bay Company 1970

STARTS WEDNESDAY IN RECORDS

STEREO SALE

3.99 AND 4.99

FROM LONDON

Rolling Stones — "Let It Bleed". **Sale 4.99**

Moody Blues—"To Our Children's Children". **Sale 4.99**

Tom Jones—"Live in Las Vegas". **Sale 4.99**

Engelbert Humperdinck — "Engelbert Humperdinck". **Sale 4.99**

5th Dimension — "Greatest Hits". **Sale 4.99**

Ten Years After — "Cricklewood Green". **Sale 3.99**

MANTOVANI—"Today". **Sale 3.99**

Tom Jones—"Tom". **Sale 4.99**

Frigid Pink— **Sale 3.99**

Engelbert Humperdinck — "Man Without Love". **Sale 4.99**

FROM COLUMBIA

Simon & Garfunkel—"Bridge Over Troubled Water". **Sale 4.99**

Jim Nabors — "Love Me With All Your Heart". **Sale 3.99**

Jim Nabours—"Galveston". **Sale 3.99**

Santana— **Sale 3.99**

Tommy Hunter— **Sale 3.99**

Blood, Sweat & Tears— **Sale 3.99**

Andy Williams — "Greatest Hits". **Sale 4.99**

Johnny Cash—"Greatest Hits". **Sale 3.99**

Donovan's Greatest Hits— **Sale 4.99**

Ray Coniff—"Bridge Over Troubled Water". **Sale 3.99**

FROM CAPITOL

Joe Crocker—"Joe Crocker". **Sale 3.99**

Burt Backerach — "Butch Cassidy and the Sundance Kid". **Sale 3.99**

Paul McCartney—"McCartney". **Sale 4.99**

Glen Campbell—"Oh Happy Day" **Sale 4.99**

Merle Haggard — "Okie from Muskogee". **Sale 3.99**

Badfinger — "Magic Christian Music". **Sale 3.99**

Ann Murray — "This Way Is My Way". **Sale 3.99**

Mrs. Mills—"Back to the Roaring 20s". **Sale 3.99**

B.C. Beefeater Band— **Sale 3.99**

Plus:

"Let It Be". (not illus.)

New Beatle release— **Sale 8.99**

FROM WARNER BROS.

Crosby Stills Nash & Young—"Deja Vu". **Sale 4.99**

Atco Delaney & Bonnie — "On Town". **Sale 3.99**

Iron Butterfly—"Live". **Sale 3.99**

Joni Mitchell — "Ladies of the Canyon". **Sale 3.99**

Gordon Lightfoot — "Sit Down Young Stranger". **Sale 3.99**

Kenny Rogers and First Edition — "Something Burning". **Sale 3.99**

Jethro Tull—"Benefit". **Sale 3.99**

Jimi Hendrix—"Band of Gypsies". **Sale 4.99**

Van Morrison—"Moon Dance". **Sale 3.99**

Plus:

"Woodstock Soundtrack". **Sale 13.99**

FROM DECCA

B. J. Thomas—"Raindrops Falling on My Head". **Sale 3.99**

B. J. Thomas—"Everyone Is Out of Town". **Sale 3.99**

Dionne Warwick—"I'll Never Fall in Love Again". **Sale 3.99**

"Airport Sound Track". **Sale 4.99**

Neil Diamond—"Holly Holly". **Sale 3.99**

Ferrante and Teicher — "Midnight Cowboy". **Sale 3.99**

Ferrante and Teicher—Double recording "10th Anniversary Golden Piano Hits". **Sale 4.99**

Pete Fountain— "Golden Favourites". **Sale 3.99**

Shop in Person or Phone In 385-1311. The BAY, Records, main floor, Dept. 775

STOREWIDE SUMMER SALE STARTS THURSDAY CHECK YOUR 8-PAGE FLYER DELIVERED IN WEDNESDAY'S PAPERS

the Bay

VICTORIA'S GREAT STORE, DOUGLAS AND FISGARD. OPEN DAILY 9 A.M. TO 5:30 P.M. SHOP THURSDAY AND FRIDAY, 9 A.M. 'TIL 9 P.M. DIAL 385-1311. ALL ISLAND CENTRES OUTSIDE THE GREATER VICTORIA AREA CALL ZENITH 6040 (TOLL FREE)

SUMMER SALE

STARTS THURSDAY 9A.M. 'TIL 9P.M.

the Bay

Hudson's Bay Company

1670

101 MEN'S PERMANENT PRESS CASUALS by Aero come in a choice of straight cuts. Good variety of checks, stripes, plains. 29-42. After sale price, plains 11.95, patterns 12.95.
Sale, pr. 9.95

The BAY, men's casual wear, main. Dept. 310

102 7-PCE. PATIO SET—Has vinyl covers, strong aluminum frame. 7½ ft. pull cord umbrella and 42" table for outdoor entertaining. Fitted table cover. Four king size web chairs with 1" pad. In "Lola" lime or "Lola" yellow.
Sale, set $100

Individually priced: Umbrella. Sale, each 44.95
Table, each 16.95 Table cover, each 5.95
Chairs, each 10.95

The BAY, patio furniture, fourth floor. Dept. 616

103 SHOP IN PERSON FOR ITALIAN SANDALS of soft, supple, beautifully comfortable leather. Many styles by Urania. White, bone, tan, fashion colours. After sale price, $12.
Sale, pair 8.95

The BAY, fashion footwear, second floor, Dept. 268

105 WOMEN'S POLYESTER PANTS are a breeze to care for! Choose straight or flare leg in white, navy, lime, or black. Pull-on waist style. 10-18. After sale price, $15. **Sale, each 8.95**

The BAY, women's sportswear, second, Dept. 132

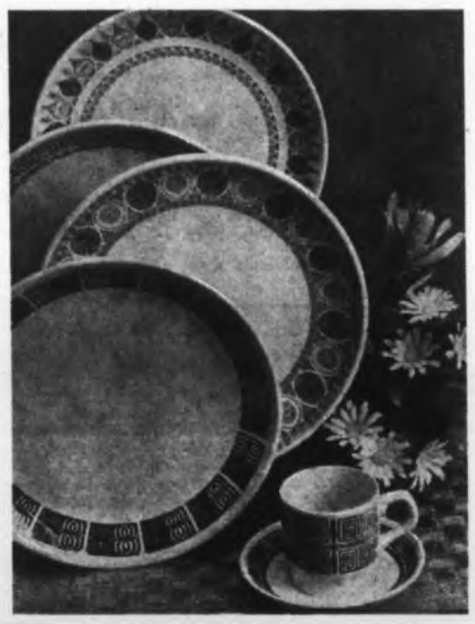

104 KONICA C35 CAMERA—Completely automatic. Shutter speeds to 1/600 sec. Guide number for flash. Range finder focusing. Compact — fits in the palm of your hand. Includes pouch case. For holiday travel near and far.
Sale, each 63.99

The BAY, photo media, main. Dept. 114

106 ENGLISH 20-PCE. DINNER SET — For casual summer dining. Ideal for camp or cottage. Includes four each: cereals, stacking cups and saucers. English mini porcelain in blue, yellow, green or brown border patterns. Detergent proof. Sale, 20-pce. set 7.99

The BAY, chinaware, third floor. Dept. 616

108 DE LUXE TWIN BLADE ELECTRIC MOWER — The easiest way to keep your lawn in trim. Save now on this easy operating mower at the Bay. Features push-button instant starting that's completely safe. Handle folds for easy storage. Corrosion resistant finish. Fingertip height adjustor on each wheel. Non-clog pattern wheels.
Sale 69.95 Less Trade-In $15
You Pay Only 54.95
Detachable grass catcher. **9.95**

The BAY, garden shop, second level parkade. Dept. 781

PERSONAL SHOPPING ONLY FOR FAMOUS NAME PANTY HOSE: (Whisper this to your friends.) Shop first thing in the Budget Store for your famous name panty hose, regular styling. 100% nylon with nude heel and lycra waistband. Three flattering fashion colours: coppertone, maple, spice. Small, medium, long, extra long. Regular price would be 1.77.
Sale, 6 pairs 4.99

The BAY, downstairs budget store, hosiery.

DIAL 385-1311

PHONE ORDER BOARD OPEN 8:30 A.M. ORDER BY NUMBER

ALL ISLAND CENTRES OUTSIDE THE GREATER VICTORIA AREA AND GULF ISLANDS CALL ZENITH 6040 (TOLL FREE)

SUMMER

201 Dacron/Cotton Voile Shirtdresses—are fresh and feminine for summertime, come in a variety of dainty prints. With long sleeves, button front and self tie belt, it's an easy care, go-everywhere fashion. 8-16. **Sale, each 8.98**

The Bay, women's dresses, second floor (dept. 110)

202 Easy Care Stretch Terry Playwear—comes colour-bright for fun time, in pink, yellow, navy, white, turq., blue. 10-18, S.M.L. **Sale,** each: Short short, **3.98**; Shift, **10.98**; Jamaica short, **5.98**; Tank top, **3.98**; T-shirt, **5.98**.

The Bay, sportswear, second floor (dept. 132)

203 Lightweight Acrylic Cardigans—to top all your Summer fashions. Two fully fashioned styles with long sleeves, crew neck. **A.** has lacey leaf pattern; **B.** has lacey chain design. White only. S.M.L. **Sale, each 7.98**

The Bay, sweater shop, second floor (dept. 147)

204 Teen Fashion Shoes—Favorite pump and sling styles in the bold new look with the low or chunky heel, small vamp design. Take a great fashion step with these shoes of bone, tan, white or red. Leather and synthetic uppers. Sizes 6 to 9. **Sale, pair 6.98**

The Bay, women's and teens' shoes, second floor, (dept. 271)

205 Burmilaire Tricot Slip—From smoothly contoured bodice with imported Calais lace trim, and adjustable shoulder straps to the deep lace hemline, you'll love these easy care beauties in white or pink. Short sizes 32-36 and 34-40, Average. (Not exactly as illustrated). **Sale, each 4.98**

Matching Burmilaire Briefs—S.M.L. **Sale, pair 1.48**

The Bay, underfashions, second floor (dept. 185)

DRESSES

206 Women's Shifts—The cool, comfortable sleeveless styling with belt you like. Here they are in a pretty assortment of Surah silk prints. Misses sizes 10-20. **Sale,** Women's sizes: 14½-24½. **Sale, 9.98** — **8.98**

207 Casual Summer Dresses—Floral and geometric prints with white or pastel background. Most of these pure cotton charmers have self belts. Misses sizes 10-20. **Sale, each** Women's sizes 14½ to 24½. **Sale, 7.98** — **6.98**

The Bay, women's dresses, second floor (dept. 110)

SPORTSWEAR

208 Easy Care Jeans—Arnel and cotton blend styled with two back pockets, regular rise and contrasting stitching. Blue. Sizes 10-16. **Sale, pair** — **5.98**

209 Koratron Pant—Styled with comfort design corded waistband that adjusts to fit you. Back zipper, tappered leg in navy loden, light green, brown, beige. 10-20. **Sale, pair** — **6.98**

210 Squall Jackets—100% nylon in navy, red, or bone. Wind resistant weave with hidden hood in the collar, front zipper and set in sleeve. S.M.L. **Sale, each** — **6.98**

212 T-shirts and Tank Tops—Ideal pure cotton tops for pants or shorts. S.M.L.
Short-sleeved Scoop Neck—Turquoise/white, brown/white, navy/white, green/white stripes.
Short-sleeved Vee Neck—Green/turquoise, navy/red, navy/pink, brown/tan stripes.
Sleeveless Tank Top—Striped navy/white, green/white, brown/white, red/white.
Short-sleeved Scoop Neck—Plain navy, turquoise, beige, red.
Sleeveless Tank Top — Plain navy, yellow, pink, white. **Sale, each** — **2.98**

The Bay, sportswear, second floor (dept. 141)

COATS AND SUITS

213 Women's Suits—Tailored and more dressy styles in wool knits, woven tweeds, tunics and the new waisted looks. Checks, plains, tweedy mixtures in soft and pretty year round shades. 8 to 20. Great variety. Reg. $55 to $95. **36.66 to 63.33**

214 All Weather Coats—Double and single breasted light woolen coats with pocket detailing. Well tailored in assorted checks, good looking colours. Perfect coat for our climate. 8 to 16. Reg. $40 to $60 **26.66 to $40**

The Bay, women's coats, second floor (dept. 101)

FINE FURS ½ PRICE

215 Dyed Swakara Jackets — Dyed, lightweight, fine cured skins in beige with flattering mink trim. Size 14. Reg. $700. 1 only. **Sale,** — **$350**

216 Sheared Beaver Jacket—Bleached beaver of luxurious pelts trimmed with a natural pearl mink collar. Size 16. Reg. $700. 1 only. **Sale,** — **$350**

217 Canadian Squirrel Trotter—Dyed a rich warm brown, this length gives you all the elegance of squirrel. Size 14. Reg. $650. 1 only. **Sale,** — **$325**

218 China Mink Stole—Dyed with graceful shawl collar and made from luxurious pelts for you. 1 only. Reg. $200 **Sale,** — **$100**

219 Martin Stole—Luxurious Canadian Sable (Dyed Martin). 1 only. Reg. $399. **Sale,** — **199.50**

The Bay, fine furs, second floor (dept. 152)

SWEATER SHOP

220 Imported Trevira Sweaters—Fine gauge flat knit texture that's luxuriously good looking and completely washable. That understated look you love in white, aqua, pink and yellow. Sizes 36, 38 and 40 (not every size in every colour). **Short-sleeved Scoop neck Pullover**—Fully fashioned, half raglan sleeves. Reg. $14. **Sale,** each — **9.98**
Short-sleeved Polo style—6 button closure at neck, half raglan sleeves. Reg. $14. **Sale, each 9.98**
Long-sleeved Crew necked Cardigans— Fully fashioned, full raglan sleeves. Reg. $16. **Sale, each 11.98**

221 Acrylic Cardigans—Choice of cabled border or chain stitch pattern that are perfect for cool summer evenings. Choose yours in white, yellow, beige or pink in sizes S.M.L. Easy care. **Sale, each** — **7.98**

The Bay, sweaters, second floor (dept. 147)

FASHION FABRICS

222 45" Polyester/Cotton Batiste Sheers—Feminine soft shades in the latest summery prints, washable and very cool and becoming. **Sale,** yard — **1.79**

224 45" Fortrel/Cotton Poplin Prints—Sews up beautifully in a wide assortment of prints just the right weight for summer sportswear and loungewear. Very easy care. **Sale,** yard — **2.98**

225 45" Cotton Terry Cloth Prints—Softly textured, brightly coloured florals and abstract prints for sportswear and loungewear, home decorating and beach towels. **Sale,** — **1.98**

226 45" Polyester Lining—Full colour range includes white, off-white, navy and pastels . . . the lining for today's wash and wear fabrics. **Sale,** yard — **98¢**

227 45" Polyester Crepon Prints—Soft, easily draped fabric that's ideal for dresses and blouses. Make yours in pretty florals and novelty designs. **Sale,** yard — **1.98**

228 Wet Look Jersey Prints—Fashion right fabric for loungewear, dresses and blouses in vibrant florals, abstracts and paisleys (we have plain shades to co-ordinate at 2.98 yard). Reg. $4 **Sale,** yard — **2.98**

229 45" Textured Cotton Prints—Popular Bellringer pure cotton with a mini care finish in a textured, patterned effect of florals and abstracts. Suitable for dresses, blouses, sportswear and children's wear. **Sale,** yard — **2.38**

230 45" Stretch Terry—A blend of nylon and cotton that makes fantastic summer sportswear fabric. Summer fun shades of white, red, yellow, aqua, green, orange and stripes. Run up those tops, shorts, jumpsuits, and cover ups in this! **Sale,** yard — **3.98**

231 60" Polyester Crimp Knits—Assorted weaves in diagonals, crepes, jacquards that you just machine wash and dry. This best seller is perfect for dresses, suits and pantsuits. White, off white, navy, green, blues, black, brown, red, pinks, purple lilac, yellow, coral and more. Reg. $7. **Sale,** yard — **4.98**

The Bay, fashion fabrics, second floor (dept. 277)

SEWING MACHINES

232 Bernina Portable—Swiss precision built with automatic button holes; serpentine stitch for stretch fabrics and elastics, scallop seam, blind hemming, basting and darning. There's 3 needle positions and twin needle sewing. Also it overcasts, satin stitches, monograms, and sews on buttons. Carrying case, attachment tray. Free instructions in the dept. **Sale,** each — **$248**

233 Baycrest Zig Zag Portable—Gives a professional finish! Button holes, overcasts, satin stitches, monograms and darns. Easy to operate with push button reverse and easy to operate length and width of stitch control. Complete with accessory kit and free lessons in the dept. 20 year warranty. Reg. $99. **Sale,** — **$68**

The Bay, sewing machines, second floor (dept. 277)

FASHION HEADWEAR

234 Spring and Summer Millinery—Let fashion go to your head with flattering bargains in hats . . . wide brims, narrow brims, jockey and cloche styles. Pretty pastels and sparkling white, elegantly trimmed or perfectly plain, straws. **Sale,** each — **6.98**

The Bay, millinery, second floor (dept. 256)

FASHION FOOTWEAR

YOUNG MODERN SHOES

236 Wooden Clogs—Fascinating and terrifically comfortable. Perforated vamp with leather strap across instep. Rubber soled for non-skid, non-marking wear. White, beige, blue and red. 5-8. **Sale, pair** — **9.98**

237 Canvas Sneakers—White, navy or green, your choice in 3-eyelet oxford styling with cushioned insole and washable uppers. 5-9. **Sale, pair** — **2.98**

The Bay, young modern shoes, second floor (dept. 271)

238 Imported Dress Sandals—Slender strapped style in sandals for summer wear . . . black patent, white or bone leather. Sizes 6-9½. **Sale,** — **10.98**

239 Ladies' Fabric Casuals—Slip on or tie style these are washable, come in white, beige, toast or navy canvas uppers with rubber soles, ideal for home, garden or beach. 5-9 Reg. $6. **Sale, pair** — **4.98**

The Bay, women's shoes, second floor (dept. 262)

CHILDREN'S SHOES

240 Children's Runners—White and blue canvas uppers, oxford style, cushioned insoles, rubber soles. 11-4. **Sale, pair** — **1.48**

241 Girls' Sandals—All leather straps in white, tan or multi-coloured with composition soles. 8 to 1. **Sale, pair** — **3.98**

242 Boys' Desert Boots—Boot style beige suede uppers with two- eyelet tie fronts and plantation crepe soles. 8½-4. **Sale, pair** — **4.98**

243 Boys' Sandals—Brown halter strap style designed for long, summer time comfort. Leather uppers, rubber soles. 1-5. **Sale, pair** — **2.98**

The Bay, children's shoes, second floor (dept. 446)

WAY IN-SHOP

245 Stretch Terry Playwear—Cotton and nylon in S.M.L. Plain white, navy or lime. **Short shorts, Sale, pair 2.98; Sleeveless top, 3.98; Short jumpsuit, sleeveless** with plain white or navy or **Short sleeved short jumpsuit** in plain navy. Both contrast stripe trimmed. **Sale, pair 6.98; Striped Tank Top,** white/navy, lime/yellow/orange. **Sale, each 2.98.**

246 Sample Swimwear—The season's latest looks . . . all of them bikinis, cages, pinafores and one-piece cut outs! Cottons and nylons in assorted prints and plains. Sizes 7, 9, 11 only. **Sale, each** — **11.98**

The Bay, Way In Shop, second floor (dept. 463)

JEWELLERY

247 Sample Summer Jewellery at Half Price—Crisp flower pins, mini clip or pierced earrings, ropes and chains plus many fashion rings. Reg. $1 to $5. **Sale** — **½ PRICE**

248 Save 20% on Quality Rings—10 or 14 kt gold rings set with synthetic birthstones, real pearls, jade, black diamonds or men's signet rings. All carry the Bay's guarantee of quality and satisfaction. Reg. $13 to $99. — **20% SAVE**

The Bay, jewellery, main floor

UNDERFASHIONS

LINGERIE

249 Satin Finish Briefs—Neat fitting nylon tricot in white and colours. Choice of elastic or band leg. S.M.L. **Sale, pair** — **78c**

250 Bikini Briefs—Fancy nylon tricot in white and colours with lace trimming. S.M.L. **Sale, pair** — **78c**

251 Mini Daywear—Fortrel and cotton blend saucy underfashions in white, pink or blue. Sizes 32 to 36. **Sale Chemisette** — **3.98**
Minikini (bikini slip combination) 2.98
Little halter bra 2.98 Bikini brief 98c

252 "Sunkini" Bra and Bikini Set—Rayon and cotton lined underwire bra top and matching printed bikini for sunning, swimming or for see-though dresses. S.M.L. **Sale, set** — **5.98**

FOUNDATION GARMENTS

253 Soft Cup Bra—Feels light and cool, has adjustable straps. White lace and sheer. 34-36A, 32-38B, 34-38C. **Sale, each** — **2.98**

254 Lace and Lycra Bras — Soft cup, natural look. 34-36A, 32-38B and C. **Sale, each** — **2.98**
Or Fibre-filled Bra—Lightly contoured. 32-36A and B. **Sale, each** — **3.98**

255 Panty Hose Holder—Cling Mate by Gossard: lace patterned lycra for extra smoothness. White. S.M.L. Average thigh and full thigh. **Sale, each** — **4.98**

The Bay, underfashions, second floor (dept. 178)

LOUNGE AND SLEEPWEAR

256 Printed Cotton Culottes — Printed cotton pique in florals. Choose Vee or collared neckline styles complete with tie belt, pockets and a sleeveless design that's cool for summer. Great patio or loungewear. P.S.M.L. **Sale, each** — **12.98**

257 Stretch Terry Jumpsuit—The plushness of velour with vee neck, short sleeves, snap front, dashing rope belt and classic cardigan neck styling. Navy/white, aqua/white, pink/white. S.M.L. **Sale, each** — **14.98**

258 Mini Terry Sleeper—Ruffle lace at leg, short sleeved design with snap closing, small collar. Aqua, pink, yellow or **Tank top** with ruffle lace at neck and along front zipper. Floral stripe print. S.M.L. **Sale, each** — **4.98**

The Bay, loungewear, second floor (dept. 170)

GLOVES

259 Ladies' Driving Gloves—Italian imports with leather palms and back, string knit inserts. Perfect for driving or sportswear. Cream, tan, black, brown. 6½-7½. Reg. $8. **Sale** — **5.99**

The Bay, gloves, main floor (dept. 218)

WATCHES AND CLOCKS

261 Ladies' 17-Jewel Watches—Take your pick from several pretty styles, all with 17-jewel Swiss Incabloc movements, cord straps and white or yellow finishes. One year Bay guarantee. **Sale** With Expansion Strap. **Sale, each 12.98** — **10.98**

262 Men's Manual Calendar Watch — 17-jewel Swiss movement watches, Incabloc shock protection with water resistancy. Yellow or white metal finish. One year Bay guarantee. **Sale, each** — **18.98**

263 Men's 17-Jewel Swiss Watches—Backed by the Bay's one year guarantee and all have 17-jewel Swiss Incabloc movements. Water resistant white or yellow finishes. Luminous, have sweep second hand. Leather strap. **Sale, each** — **11.98**
With Metal Expansion Strap. **Sale, each 12.99**

264 Nurses' 21-Jewel Watch — White or yellow finishes in an attractive, compact design complete with luminous dial, sweep second hand. Shock and water resistant. One year Bay guarantee. **Sale** — **18.99**

265 Save 20% On Clocks — Wide assortment of cuckoo or mantel clocks with strike or chimes plus 8-day or 400-day clocks. Reg. 17.50 to $150. — **20% LESS**

266 Save on Grandmother or Grandfather Clocks. Sale $480 and $630

The BAY, watches and clocks, main floor, Dept. 241

SALE

Hudson's Bay Company 1970

starts Thursday!
Hundreds of ways to save and add to your Summer fun!

301 White Denim Flare Jeans—Give you that 'Summer's here' feeling. Fresh looking, tough wearing . . . just great for casual wear. Easy to care for too. And you'll love the savings. Sizes 5 to 15. **Sale, each 3.98**

The BAY, Way-In Shop, second floor, Dept. 463

302 Easy-Care Acrylic Cardigans—Just right to pop over summer sportswear and dresses. Enjoy lightweight comfort and a saving, too. Long sleeved cardigan style in white, lilac, navy, pink, or turquoise. S.M.L. **Sale, each 3.99**

The BAY, fashion accessories, main floor, Dept. 201

303 Vinyl Fashion Handbags—Put fashion in your hand. Choose from single or double handles, flap or top closings in these popular bags for Summer. White, bone, navy, fashion browns and black. **Sale, each 5.99**

The BAY, handbags, main floor, Dept. 210

304 Barbara Lee Non-Run Mesh Panty Hose—Nude heel, reinforced panty and toe. Beige, sugar, ivory. Sizes S.M.L. XL. **Sale, pair 1.79 2 pairs 3.39**

The BAY, hosiery, main floor, Dept. 225

305 Permanent Press Cotton Jumpsuits — A natural for active summer days. Flare leg adds dash; sleeveless for coolness. Pretty cotton prints. In sizes 7-14. A good buy at this price. **Sale, each 6.98**

The BAY, girls' wear, third floor, Dept. 420

FASHION ACCESSORIES

306 Acrylic Knit Ponchos—Easy to wash, quick drying ponchos in off white, mauve, black. **Sale, each** 6.49

307 String Knit Sweaters — Easy-care Acrylic knits in off white, crew-neck with multi-stripe on body. V-neck style with ass't coloured trim. **Sale, each** 4.99

308 Short Sleeved Blouses — Easy-care fabrics in white, pink or lilac. Sizes 10-20. **Sale, each** 4.99

309 Chain Belts—Yellow or white metal or 'barn door' type leather-look belts. **Sale, each** 1.99

310 Fashion Scarves — 27" prints and oblongs in assorted prints and colours. Add a dash of colour to any ensemble with a beautiful scarf. Reg. $3. **Sale, each** 1.99

311 Casual Suede Loafers — Machine washable with non-slip rubber soles for walking ease. White, cream, toast, brown. Sizes 5 to 9½. **Sale, pair** 3.29

312 Acrylic Terry Mules — A striped band of flashy colours for beach or poolside wear. **Sale, pair** 1.69

The BAY, fashion accessories, main floor, Dept. 201

HANDBAGS

313 Straw Handbags—Rattan or viscose. Tan, natural, white and colours. Many canvas bags available. **Sale, each** 4.99

314 Leather Handbags — Good assortment of styles and colours for dressy occasions this summer. Look for satchels, envelopes, frames and pouches — all the new season looks at a sale price. **Sale, each** 9.99

315 Casual Leather Handbags—Styled for young swingers. Many great looks including the fringe binge. Tans, white, natural. **Sale, each** 6.98

The BAY, handbags, main floor, Dept. 210

HOSIERY

316 Aristoe Panty Hose — These English made panty hose wear exceptionally well, fit well and are sheer right to the waist. In peach-bloom, corriander, brandy snap, white. S.M.L. **Sale, pair** 1.69

317 Famous-Maker Panty Hose—One size fits all. In flattering shades of Highlight, Persian Glow, Pirate Gold, Coffee Cream. **Sale, pair** 1.29

The BAY, hosiery, main floor, Dept. 225

WOOL YARNS

318 Bulky Sayelle Yarn—Knit a jacket in a jiffy with this machine washable-dryable bulky yarn. Good colour selection. 2-oz. skein. **Sale, each** 74c

319 3- and 4-Ply All-Purpose Yarn—Nylon reinforced for longer wear. Ass't colours for socks and sweaters. Hand washable. **Sale, 1-oz. ball** 38c

320 Sayelle Worsted — Assorted colours in this machine washable-dryable yarn. Just the right weight for crocheted vests and dresses. 2-oz. skein. **Sale, each** 74c

321 Diadem Wool with Lurex—Fancy dress yarn to knit or crochet into beautiful evening fashions. Washable. Ass't colours. 1-oz. ball. **Sale, each** 56c

The BAY, knitting wools, second floor, Dept. 701

NOTIONS

TRAVEL NEEDS

322 Totes and Luggage Totes—Floral patterned vinyl. **Sale, each** 3.99

323 Wicker Gondola Bags—For picnics or shopping. Small. **Sale, each** 2.99
Large— Sale, each 3.99

324 Nylon Travel Bags—Navy, with heavy duty zipper and tie top. **Sale, each** 2.99

325 Summer Printed Shifts — Bright summer colours. S.M.L. **Sale, each** 4.99

Matching Head Scarf. **Sale, each** 2.49

Matching Beach Bag. **Sale, each** 2.49

326 Beach Mats — Approx. 8' x 30". **Sale, each** 99c

327 Summer Straw Hats—Straws and fabrics in assorted styles and colours. **Sale, each** 99c

328 Beach Bags—Assorted styles and colours in vinyl. **Sale, each** 2.49

329 Women's Clogs — Fashionable for summer-long comfort. All sizes. **Sale, pair** 5.99

The BAY, notions, main floor, Dept. 659

SEWING ACCESSORIES

330 Dritz Electric Scissors—C.S.A. Use right or left-handed. **Sale, each** 7.99

331 Dritz Cordless Scissors—Operates on two "C" batteries. Cuts all fabrics and paper. **Sale, each** 5.99

332 Folding Cutting Board—Makes dressmaking and pattern work easier. **Sale, each** 3.99

333 Blow-up Skirt Marker—For skirt and dress hemming. **Sale, each** 1.99

334 Plastic Sewing Box—For storing all accessories. Spool rack and top. **Sale, each** 89c

335 Sewing Boutique—Includes scissors, tape, chalk and many other necessities, in compact box. **Sale, each** 3.99

336 Adjustable Dress Form— Sale, each 8.99

The BAY, sewing accessories, main and second floors

CLOSET ACCESSORIES

337 Jumbo Garment Bags—Heavy-duty vinyl. Metal frame, 3 hooks, zipper. **Sale, each** 2.99

338 Vinyl Wardrobe—Set on tubular frame with casters. Brown. **Sale, each** 19.99

339 Plastic Dress Hangers Crystal or hot colours. **Sale, 6 for 99c**

340 Plastic Skirt Hangers—Crystal or hot colours, with metal clips. **Sale, 4 for 89c**

341 Wooden Suit Hangers—Sturdily constructed. **Sale, 3 for 89c**

342 Wooden Dress Hangers—Sturdily constructed. **Sale, 7 for 89c**

343 Shoe Racks—Holds six pairs of men's and women's shoes. **Sale, each 99c**

344 Scotchgard — Stain and water-repellent. 12-oz. aerosol bomb. **Sale, each 1.89**

345 Gooddard's Dry Clean—5-oz. home size. **Sale, each 1.49**
2-oz. purse size. **Sale, each 89c**

346 Magic Clothes Brush—As seen on TV. **Sale, each 1.49**

347 Matching Towel, Apron and Dish Cloth—Cotton terry. Gift-packaged. **Sale, set 2.49**

MISCELLANEOUS NOTIONS

348 Men's and Women's Raincoats—Vinyl with carrying case. S.M.L.XL. **Sale, each** 1.49

349 Wooden Shoeshine Box—Walnut color. **Sale, each** 3.99

350 Mod Waste Basket—Folding vinyl. Colorful florals. **Sale, each** 99c

352 Ironing Board Covers—Teflon and Silicone treated. Fits standard board. **Sale, each** 99c

ART SUPPLIES

354 Grumbacher Canvas Board—12x16". **Sale, 2 for 88c**

The BAY, notions, main floor, Dept. 659

RECORDS

356 Hits — 10 Years After, John Mayall, B. J. Thomas, Joni Mitchell, Kenny Rogers, Ledd Zepplin, Iron Butterfly, Pink Floyd, Frigid Pink. **Sale, each** 3.99

357 Hit LPs—5th Dimension, Paul McCartney, Crosbey Stills and Nash and Young, The Stones, Simon and Garfunkel Jim Hendrix. **Sale, each** 4.99

358 Polydor LPs—James Last. **Sale, each** 4.29

359a Woodstock—New release. **Sale, each** 13.99

359b The Beatles—Let It Be. **Sale, each** 8.99

The BAY, records, main floor, Dept. 775

INFANTS' WEAR

361 Infants' Cotton Crawlers—100% Perma Press cotton in red, maize, blue. Bib front with adorable animal designs. Reinforced snap crotch. Half boxer waist. Machine washable. Sizes 12 to 24 mos. **Sale, each** 1.58

362 Infants' T-Shirts—100% cotton knits in white, blue, pink, mint, maize. Perma Press. Short sleeves with snap shoulder opening. 12 to 24 mos. **Sale, each** 1.18

363 Infants' Sunsuits—100% soft stretch terry in yellow, pink, blue. Machine washable. One piece styling with bubble pant, attached bib front with straps. Sizes 12 to 24 mos. **Sale, each** 1.58

TODDLERS' WEAR

364 Toddler Boys' Shorts—100% stretch nylon in navy or brown with racing stripes. Machine washable. Slip on style. Sizes 2 to 3X. **Sale, pair** 1.38

365 Toddlers' T-Shirts — 100% cotton knit. Machine washable. Mock turtle neck, short sleeves. Bright stripes for girls or boys. Sizes 2 to 3X. **Sale, each** 1.58

366 Toddler Boys' Swimwear — 100% stretch terry in white, navy, aqua, yellow stripes and plains. Buoy leg or bikini briefs. Sizes 2 to 3X. **Sale, each** 1.48

367 Toddler Girls' Swimwear—One or two-piece styles in navy, green, red, blue, orange. Dacron and nylon stretch terry and printed satin bikinis. Sizes 2-3X. **Sale, each** 2.38

368 Girls' Stretch Terry Shorts—100% soft plush stretch terry in aqua, pink, maize, coral. Machine washable. Slip on style. 2-3X. **Sale, each** 1.18

The BAY, infants' and toddlers' wear, third floor, Dept. 401

COSMETICS

369 Liquid Foundation and Compact by Yardley —Shades: Bare and Buff only. **Sale, each** 1.98

370 2nd Debut—4 oz. 1200 complementary cleanser and eye make-up remover. **Sale, each** 4.49

371 Eye Makers by Revlon — **Sale, each** 2.99

372 Yardley Soaps—Lavender, Red Roses, April Violets, Lotus, Crushed Carnation, Spring Flowers. **Sale, box of 3 bars** 1.88

The BAY, cosmetics, main floor, Dept. 240

HAIR CARE CENTRE

373 Aqua Net Hairspray — 14-oz. **Sale, each 88c**

374 VO5 Hairspray — 18-oz. **Sale, each 2.29**

375 Sudden Beauty Hairspray — 16-oz. **Sale, each 88c**

376 Adorn Hairspray — 16-oz. **Sale, each 1.99**

377 HBC Hairspray — 12-oz. **Sale, each 88c**

378 HBC Foaming Bath Oil —66 oz. **Sale, each 1.88**

378a Breck Set— 8 oz. **Sale, each 88c**

379 Head and Shoulders Shampoo — **Sale, each 99c**

380 VO5 Shampoo — 15-oz. **Sale, each 1.38**

382 Halo Shampoo — Regular and Dry. 12-oz. **Sale, each 88c**

383 Breck Basic — **Sale, each 1.99**

384 Dippity Do Lotion—8-oz. **Sale, each 88c**

385 Get Set Hair Spray — **Sale, each $1**

The BAY, hair care centre, main floor, Dept. 250

CANDIES

386 Bridge Mix — 1½ lbs. **Sale 99c**

387 Licorice Allsorts — 1-lb. **Sale 2 for 88c**

389 Moir's Pot of Gold Chocolates—1-lb. **Sale, box 1.99**

390 Rainbow Delights—7-oz. **Sale 98c**

391 Poppycock — 10-oz. **Sale 1.39**

392 Pauline Johnston—Tri Mints. **Sale 1.68**

394 Page and Shaw Mint Patties—6 oz. **Sale, 2 for 88c**

395 Foley's Party Mints — 7-oz. **Sale, each 88c**

396 Ju Jubes—1-lb. **Sale, 2 for 88c**

397 Jelly Beans—1-lb. **Sale, 2 for 88c**

398 Pick 'N' Mix Candies— **Sale, 2 lbs. 99c**

399 Jenny Lind Mint Patties —7-oz. **Sale, 2 for 88c**

The BAY, candies, main floor, Dept. 729

GIRLS' WEAR 7-14

3001 Girls' Flare Jeans — Machine washable, rugged wearing denim in beige, white or navy. Zipper front and patch pockets. Sizes 7-14. **Sale, each** 3.98

3002 Girls' Swimwear—Stretch terry or stretch nylon swim suits in gay summer colours. Mostly two-piece styles—some one piecers. Sizes 8 to 14. **Sale, each** 4.98

3003 Stretch Terry Shirts and Tops—100% plush stretch terry in bright summer colours. Sleeveless, scoop neck tops. Slip on shorts with buoy leg. Machine washable. Sizes 7-14. **Sale, set** 2.38

3004 Girls' Stretch Terry Beach Shift—Machine washable soft plush terry in tan with white, yellow or green with white. Sizes 7 to 14. **Sale, each** 4.48

3005 Girls' Cotton Sleeveless Dresses—Sleeveless styles with button back opening. Red/navy/white in stripes and plains. Sizes 7 to 14. **Sale, each** 4.48

3006 Girls' Sleeveless Shells—Machine washable 100% cotton knits in sleeveless style with crew neck. In yellow, pink, green, orange, checks and plains. Sizes 8 to 14. **Sale, each** 2.18

The BAY, girls' wear, third floor, Dept. 420

CHILDREN'S WEAR

GIRLS' 4-6X

3007 Girls' Cotton Jumpsuits—Latest playwear for girls. Sleeveless style, all-in-one style with wide fashion leg. Sunny summer prints. Machine washable. Sizes 4 to 6x. **Sale, each** 4.98

3008 Girls' Terry Short Set—Machine washable 100% plush terry in summery colours. Slip-on style shorts with sleeveless, scoop neck top. Sizes 4 to 6X. **Sale, set** 1.98

3009 Girls' Stretch Nylon Swimwear—Two-piece styling and one-piece cut-outs. Machine washable. Sunniest of summer colours. Sizes 4 to 6X. **Sale, each** 2.38

3010 Girls' Stretch Terry Shorts—Comfort and luxury in little girls' playwear. Machine washable 100% plush stretch terry. Slip on style with buoy leg. Lots of bright colours. 4-6X. **Sale, each** 1.58

3011 Stretch Terry Tops—Match up with the shorts. Machine washable plush stretch terry in co-ordinating colours. Sleeveless, scoop-neck styling. 4-6X. **Sale, each** 1.58

The BAY, girls' wear, third floor, Dept. 413

BOYS' 4 TO 6X

3012 Boys' Perma Press Flare Pants—*Fortrel and cotton blends with Koratron Perma Press finish for easiest care ever. Half boxer waist, zipper front, front pockets. By a well-known Canadian maker. In bronze, beige, green, sand. Sizes 4-6X. **Sale, pair** 2.68

3013 Boys' Perma Press Fashion Sport Shirts—Body shirts or Apache styles in Perma Press cotton. Short sleeves. Green, blue, maize, pink or gold. Sizes 4 to 6X. Reg. $3. **Sale, each** 1.98

3014 Boys' Stretch Nylon Shorts—Durable play shorts for active boys. Machine washable 100% stretch nylon in navy, green, gold, blue, bronze. Half boxer waist, zipper front. 4 to 6X. **Sale, pair** 1.58

3015 Boys' Famous-Name T-Shirts—100% cotton knits in bold stripes and plains. Machine washable. Short sleeves, mock turtle neck. 4-6x. **Sale, each** 2.38

3016 Boys' Swim Trunks — Machine washable stretch nylon in summery colours. Buoy leg. Sizes 4 to 6X. **Sale, pair** 1.58

The BAY, boys' wear, third floor, Dept. 430

SUMMER

401 Boys' Casual Pants—Perma Press *Fortrel and cotton in flares and regular cut styles. Long wearing, easy-care. Great for school days or holidays. Assorted colours. Sizes 8 to 16. **Sale, pair 3.98**

*RTM

The BAY, boys' wear, main floor, Dept. 437

419 Men's Short - Sleeved Sport Shirts — Mostly fresh, cool polyester/cotton blends in a choice of your favourite collar styles. Stripes, patterns and solids. S.M.L.XL. **Sale, each 4.48 Or 3 for 12.88**

The BAY, men's furnishings, main floor, Dept. 350

420 Three Styles of Summer Casuals—Include 3-eyelet mocassin toe in sand suede; Riverbed suede Chelsea boots; Or Slip-ons in riverbed suede or dark brown and brown grain leather. 7-12. **Sale, pair 7.98**

The BAY, men's shoes, main floor, Dept. 368

437 Men's Walk Shorts — Holiday bound? Don't forget your walk shorts for coolest comfort ever. Permanent Press *Fortrel and cotton blends in plains and checks. Regular walk length. Sizes 30 to 42. **Sale, pair 5.98**

*RTM

The BAY, men's casual wear, main floor, Dept. 356

438 Utex Nylon Squall Jackets—Come in all your popular colours. Styled with zip front, zip-in hood, and 100% nylon for easy care. Good savings during our summer sale. 36 to 46. **Sale, each 10.98**

The BAY, men's casual wear, main floor, Dept. 356

BOYS' WEAR

402 Boys' Cut Offs—Durable cotton that wears superbly — washes with the greatest of ease. Belted cut-offs in plains and checks. Sizes 8 to 16. **Sale, pair** 2.98

403 Boys' Short Sleeved Knit Shirts — Machine washable, easy care cotton knits in ass't plain shades. Mock turtle neck or 3-button placket front styling. Sizes 8 to 16. **Sale, each** 2.38

404 Boys' Short Sleeved Knit Shirts — Fine quality, brand name cotton knits in plain shades with contrasting trim. V or mock turtle necks. Sizes 8 to 16. **Sale, each** 3.18

405 Boys' Short Sleeved Sport Shirts—*Fortrel and cotton blends that never need ironing. Short sleeved with trend collars. Assorted plains and stripes. Sizes 8 to 16. **Sale, each** 2.38

406 Boys' Swimsuits—Fine quality elasticized cotton in boxer style. In blue, green, gold, orange, black, yellow. Sizes 8 to 16. **Sale, each** 2.38

407 Boys' Flair Denims — Machine washable, fine quality, name brand flairs in blue only. Sizes 8 to 16. **Sale, pair** 4.98

The BAY, boys' wear, main floor, Dept. 437

HI-SHOP

408 Young Men's Sportshirts—No-iron *Fortrel and cotton blends with long point collars and short sleeves. Ass't plain shades and fashion stripes. Sizes 13-13½, 14-14½, 15-15½. **Sale, each** 3.48

409 Young Men's Flare Denims—Machine washable, fine quality, brand name belted flares in blue only. Sizes 29 to 34. **Sale, pair** 6.98

410 Young Men's Casual Pants—Fine quality, easy-care cotton blends in new flare style. In bone, green, blue, amber, navy. Sizes 28 to 34. **Sale, pair** 5.58

411 Young Men's Cut Offs—100% Sanforized cotton in cut-off rider style for the active life. In blue, green, brown. Sizes 28 to 34. **Sale, pair** 3.98

412 Young Men's Squall Jackets—100% DuPont nylon. Silicone treated for water repellency. Racer style with hidden hood in collar. Light blue, navy, green, gold. 36 to 42. **Sale, each** 7.98

The BAY, hi-shop, main floor

CAMPUS AND CAREER

413 High Fashion Shaped Suits—The look in wool. Shaped body, roped shoulder, slightly flared pants, wide lapels, high vents and other interesting detailing. Fashion stripes. Double and single breasted. Sizes 37 to 42. **Sale, suit** 69.98

414 Fashion Sport Jackets—Double and single breasted styles. All wools. High vents. Surpressed waist. Sizes 36 to 46. Reg. $55. **Sale, each** 39.98

415 Fashion Slacks—Stovepipes and flares in wool blends. Stripes, multi-stripes, plains. Sizes 28 to 36. Reg. $22. **Sale, each** 16.98

416 Washable Casual Slacks—Semi-tapered legs. Plains and checks in cotton blends. Sizes 30 to 36. **Sale, pair** 9.48

417 Long-sleeve Sport Shirts — Perma-Press blends in plains or stripes. Medium and long point collar styles. Long sleeves. S.M.L. **Sale, each** 5.48

The BAY, campus and career shop, main floor, Dept. 317

MEN'S CLOTHING

418 Men's Lightweight Summer Suits—Cool, lightweight summer fabrics in blends of *Fortrel and wool worsteds, tailored into the newest fashion looks for men. Single or double-breasted shaped jackets with wider shoulders and surpressed waist. Regular or straight pants. Newest fashion colours and patterns including stripes, checks and neats. Reg. sizes 37 to 46; Tall sizes 40 to 46; Short, sizes 39 to 44. **Sale, 2-pce. suit** 63.98

*RTM

The BAY, men's clothing, main floor, Dept. 301

MEN'S SHOES

420A Men's Sandals—Imported Spanish leather sandals with open toes, mesh straps and sling heels—so cool for summer casual wear. Leather lined. Non-slip composition sole. Dark brown. Sizes 6 to 11. **Sale, pair** 9.99

422 Baycrest Elite Shoes—Quality slip-on or tie styles. Four of your favourites: (1) Slip ons with strap and buckle. (2) Moccasin toe slip-on in brown or black. (3) Black or brown stitch moccasin toe, 3-eyelet tie. (4) Plain toe 2-eyelet. Sizes 7 to 12. Reg. $26. **Sale, pair** 18.98

423 Men's Desert Boots—Suede finished leather in sand or dark brown. Two-eyelet tie with crepe soles. Sizes 6 to 12. **Sale, pair** 8.98

The BAY, men's shoes, main floor, Dept. 368

MEN'S FURNISHINGS

424 Men's Short-Sleeved Knit Shirts—Comfortable and cool for summer, in a Perma Press blend. Choice of collar stylings including 4-button placket, V or crew neck. S.M.L. **Sale, each** 4.48 **3 for 12.88**

Dept. 350

425 Men's Dress Shirts—Brand name *Fortrel and cotton blends in plains and stripes. Long sleeves, French cuffs, regular and spread collars. 14½ to 16. **Sale, each** 4.98

Dept. 330

426 Striped Fashion Right Ties—These 3½-4" blades are boldly striped, colour right and colour bright to complement any suit or shirt. Wide selection. **Sale, each** 3.38

427 Men's Jewellery—Cuff links and tie tac or bar sets in non-tarnish metal. Set in stones include Tiger Eye, Bloodstone, Alaska Black Diamond. **Sale, set** 4.98

428 Save On Top Quality Socks—Sized or stretch ankle lengths, half hose, TV length, executive length and sport socks. Wool/nylon, all wool, all nylon in the group. 10-12. One size stretch. **Sale, pair** 1.08 **3 pair 2.98**

Dept. 356

429 Broadcloth Boxer Shorts—Full elastic waist. Sanforized cotton. Patterns and colours plus the new solid deep tones. 30-40. **Sale, pair** 1.18 **3 pair 3.38**

430 Athletic Briefs and Vests—100% cotton rib knit in white only. Sleveless vest; double seat brief. S.M.L.XL. **Sale, pair** 1.08 **or 3 for 2.98**

431 Cotton Knit T-Shirts—Short sleeved, crew styles. S.M.L.XL. in white only. **Sale, each** 1.18

432 Men's Cotton Pyjamas—Fancy prints and plains in 100% cotton. Long leg, three-quarter elastic waist trousers, coat style tops. Size A to E. **Sale, pair** 4.78

433 Men's Shortie Pyjamas—65% Fortrel* and 35% cotton, permanently pressed. Short-sleeved tops in button front and pullover styles. Short legs. Fancy prints and plains. Size A to E. **Sale, pair** 4.78

The BAY, men's furnishings, main floor, Dept. 362

*RTM

MEN'S KNITWEAR

434 Long-Sleeve Cardigans—Made in England of 2-ply lambswool. V-neck, saddle shoulder, 2 pockets. Fully fashioned. Camel, olive heather, gold heather, cedar, medium blue mix. S.M.L.XL. **Sale, each** 12.98

435 V-Neck Pullovers—Long sleeved, fully fashioned 2-ply lambswool. Medium blue mix, cedar, olive heather, navy, gold heather, autumn gold, camel. S.M.L.XL. **Sale, each** 9.98

436 Sleeveless Pullover—2-ply lambswool in V-neck style with ribbed waist, fully fashioned. Navy, medium blue mix, cedar, gold heather. S.M.L.XL. **Sale, each** 6.98

The BAY, men's knitwear, main floor, Dept. 344

MEN'S CASUAL SHOP

439 Men's Sport Coats—Single breasted styles. Choose lightweight wool blends in stripes, handsome Harris tweeds or wool worsteds in medium and lightweight cloths. Regular sizes 36 to 46. Tall 40 to 46. Reg. price $55. **Sale, each** 39.98

440 Men's Lightweight Slacks—*Fortrel blends that stay permanently pressed. Regular cut or slim fit with straight legs. Bright fashion plains or bold stripes. Sizes 30 to 38. Reg. 15.95 and 16.95. **Sale, pair** 13.99

441 Men's *Fortrel and Cotton Golf Jackets—Permanent Press in putty, light green or blue. Full zipper closing with comfortable raglan action shoulder and vented yoke. Sizes 36 to 46. **Sale, each** 12.98

The BAY, men's casual wear, main floor, Dept. 310

HARDWARE

BLACK AND DECKER POWER TOOLS

442 Radial Arm Saw—Black and Decker model 1360. New modern 10" blade cuts 3" deep, manual break, up front push button switch with safety key lock. Precision elevation control locks positively at 0° and 45°. Large work table 26x32", powerful 120 volts AC1 phase 2 h.p. motor, 3425 RPM. Reg. 269.99. Save $70. **Save** $229

443 7¼" Portable Power Saw—9-amp motor, 1¾ h.p. at 4000 RPM cuts to a depth of 2⅜" at 90°, 1⅞" at 45°. Combination blade included. **Sale** 35.98

444 ¼" Vari Speed Drill—Versatile, drills ¼" in steel, ½" in hardwood. Trigger switch for speeds from 0 to 2200 RPM. **Sale** 16.98

BAYCREST POWER TOOLS

445 7¼" Circular Saw—Highly rated 8-amp motor, lifetime self lubricating bronze bearings. 1¼ h.p. 115 volt Industrial rating, safety guard. **Sale** 32.98

446 6½" Circular Saw—Powerful 6-amp motor, with self lubricating lifetime bronze bearings. **Sale** 28.98

447 ¼" Power Drill—2.6-amp motor with geared chuck, ½" capacity in wood. **Sale** 11.98

448 Baycrest Sabre Jig Saw—3 amp motor, 3000 strokes per min. 2⅛" capacity cwt at 90 degrees. **Sale, each** 18.98

449 Orbital Sander—2-amp motor, 28,000 opm at 5,000 rpm. Lifetime self lubricating bronze bearings. **Sale** 18.98

450 Tilting Arbor Saw—With cast steel top and housing. Adjustable depth of cut, mitre gauge, locking fence, motor mounts and pulley. **Sale** 136.98

451 Deluxe 8" Floor Model Saw—Tilting arbor with 18"x24" table, accurate mitre gauge, depth of cut to 2⅝". Reg. 88.89. **Sale** 68.98

LADDERS, SCREEN DOORS

452 Aluminum Extension Ladder—Sturdy, spring loaded locks. Self levelling feet. 24' extension. **Sale, each** 28' extension. **Sale, each 35.98** 5' matching step ladder. **Sale, each 11.98** **Order now. Please allow 2 weeks delivery.** 30.98

453 Aluminum Screen Door—Self-storing style with screen/window. 1¾" frame, adjustable door closer. Installation included in the greater Victoria area only. Carpentry work extra if required. **Sale, each** 42.98

Extras:
Grill **Sale, each 4.98**
Keylock **Sale, each 1.78**
Letter Slot **Sale, each 1.98**

The BAY, hardware, downstairs

BARBEQUE NEEDS

454 Wagon Style Bar-be-cue—With grill and motor. **Sale 18.98**

455 24" Bar-be-cue — With hood, spit and motor. **Sale 17.98**

456 Double Hibachi— Sale 9.98

457 Single Hibachi— Sale 5.98

458 Bar-be-cue — With warming oven, spit and motor. Wagon style. **Sale, each 28.98**

459 Portable Barbecue 18" Size — With windshield. Height 25" (folds for storage). **Sale 5.98**

460 Bar-be-cue — With warming oven, hood, spit and motor. 24" round. **Sale 26.98**

GARDEN SHOP

461 Giant 5.6 cu. ft. Peat Moss—Cleanest obtainable with highest absorbency. Add a plentiful supply to greatly improve growing conditions in your garden. Shrubs and rhododendrons love it! Tremendously popular so please, a limit of ten bales per customer. **Please allow ten days for delivery. Sale, bale** 3.33

463 Electric Hedge Trimmer—Quick and easy **Sale** 24.98

464 Electric Lawn Edger—Convertible for flat or vertical cut. **Sale** 24.98

465 Garden Wheelbarrow—Popular garden size with rubber tires (no-oil bearings). **Sale** 10.98

466 Deluxe Wheelbarrow — Large capacity, large wheel; reinforced chassis. **Sale, each** 14.98

467 Giant Wheelbarrow—With extra deep tray, heavy duty wheel. **Sale** 33.98

468 Fertilizer Spreader — Adjustable delivery, rubber tires. **Sale, each** 7.98

469 Deluxe Lawn and Garden Sweeper—Adjustable brush to be used for grass, leaves, lawn. **Sale, each** 33.98

470 Lawn and Garden Builder—10-6-4: Good for every part of the garden especially the lawn (builds grass roots as well as green growth). 50-lb. bag. **Sale** 3.98

471 General Purpose Fertilizer—6-6-8: the most popular fertilizer ever made and the most used for flower beds, vegetables, shrubs. Supplies nitrogen, phosphoric acid and potash. **Sale, 50-lb. bag** 2.98

472 5-lb. Lawn Seed—Specially mixed for this area, gives excellent results. **Sale, each** 3.98

473 50-foot Garden Hose—Green plastic, standard fittings. **Sale, each** 1.98

474 100-ft. Deluxe Transparent Plastic Hose—5-year guarantee. **Sale, each** 3.98

476 Pole Pruner—8 foot handle. **Sale** 8.98

478 Garden Spading Fork—With "D" handle. **Sale, each** 4.98

479 Turf Edger—With 8" blade. **Sale, each** 1.98

480 Cultivator—Three prong. **Sale** 1.98

481 Garden Hoe—4½" blade. **Sale** 1.98

482 Garden Rake—Standard pattern with long handle. **Sale, each** 1.98

GARDEN WOODEN WARE

483

Wall Panel Trellis 6 foot x 18". **Sale 98c**

Folding Trellis 8 foot x 24". **Sale 1.98**

Expanding Fence 10 foot x 32". **Sale 2.98**

Fan Trellis—7 foot. **Sale 1.88**

Hanging Basket—15x8½". **Sale 1.18**

Oriental Planter—12⅝"x 9¾". **Sale 2.18**

Square Planter—12x12". **Sale 98c**

Oblong Planter—12x18". **Sale 1.98**

Window Box—4 foot. **Sale 7.98**

Octagonal Planter—18". **Sale 4.98**

Hanging Octagon Tub—8¾". **Sale 2.98**

POWER MOWERS

(Trade-ins must be power mowers in working order)

484 Deluxe Electric Mower—With G.E. motor built in; safety blade fittings, safety steel deck, swing-over handle. Reg. 79.95. **Sale 69.98.** Less trade-in $15. **You Pay Only** 54.98

485 Large 22" Rotary Mower—3½ h.p. Briggs & Stratton engine. Large 8" steel wheels fully baffled safety deck. Reg. 89.95. **Sale 78.98.** Trade-in $15. **You Pay Only** 63.98

486 New 1970 20" Rotary Mower — 3½ h.p. Briggs & Stratton engine with automatic choke, de luxe 7" wheels, fully baffled chassis. Reg. 89.95. **Sale 78.98.** Trade-in $15. **You Pay Only** 63.98

487 Self-Propelled 22" Rotary Mower—Non-slip rear wheels. Large 8x1.75 wheels, fully baffled safety deck. Reg. 129.99. **Sale 119.98** less trade-in $15. **You Pay Only** 104.98

488 De Luxe Reel Mower — New 1970 design with the lift-and-go handle. Superb engineering throughout. Reg. 139.99. **Sale 119.98** Less trade-in $15. **You Pay Only** 104.98

489 New 1970 De Luxe Rider Mower Tractor Style — With automatic type hood over engine. 24" cutting blade. Reg. 339.98. **Sale 319.98** less trade-in $15. **You Pay Only** 304.98

The BAY, garden shop, second parkade, Dept. 781

SALE

Hudson's Bay Company 1970

starts Thursday!
Hundreds of ways to save and add to your Summer fun!

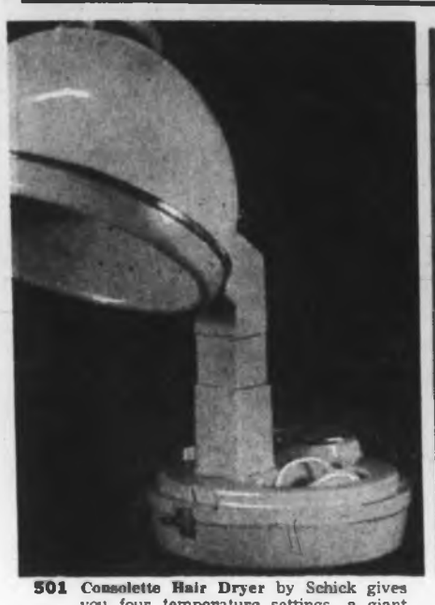

501 Consolette Hair Dryer by Schick gives you four temperature settings, a giant head, easy fold-down. Enjoy the speed and convenience of your own hair dryer . . . save now at the Bay Summer Sale. **Sale, each 26.99**
The BAY, drugs and sundries, main floor

502 Men's 25-Jewel Watches — Automatic Calendar with Swiss-made movements that features shockproof Incabloc construction. 31-day calendar, luminous dial. White or yellow cases. Metal expansion or leather strap. **Sale, 28.98**
The BAY, watches, main floor, Dept. 231

503 AMC 7x35 Binoculars—have a field of view of 360" at 1000 yds. Light weight makes them ideal for hikers. Case, lens caps, and straps are included. Black only. No. 601 style. **Sale, each 18.99**
The BAY, cameras, main floor, Dept. 714

504 Outdoor Swimming Pool Package—Large 18' diameter, 48" deep pool of strong reinforced vertical steel walls for greater strength. Top rail 1", bottom rail ⅝" with locked-in support. Complete with filter, skimmer and liner that is guaranteed for five full years. Please allow 3 weeks delivery. **Sale, set $359**

505 High Rise 3-Speed Bicycles have 3-speed gears, hand brakes, oversize rear tire. Also saddle-banana-type seat. Assorted colours. 15" frame size.
Sale, each 53.99
The BAY, sporting goods, downstairs, Dept. 740

HOUSEHOLD NEEDS

ELECTRICALS

506 Men's Philishave Razor—Cord or cordless. Made with 3 rotating comfort adjusting shaving heads. **Sale, each 35.99**

507 Clairol Make-Up Mirror—An exciting way to shed a new light on the art of applying make-up. Setting for indoor, outdoor and evening. **Sale, each 26.99**

508 The Bay Heating Pad—3 automatically controlled heats. Removable, washable cover. **Sale, each 4.99**

509 The Bay Barber Set—Includes all accessories and instructions for home hair cutting. **Sale, each 12.88**

HOUSEHOLD SUNDRIES

510 Noxzema Cream—4-oz. **Sale, each 88c**

511 Vaseline—16-oz. **Sale, each 88c**

512 Jergen's Lotion — 10½-oz. **Sale, each 1.09**

513 Oil of Olay—4-oz. **Sale, each 2.99**

514 Mitchum's Roll-On Deodorant—1-oz. **2.58**

515 Arrid Extra Dry—6 oz. **Sale, each 88c**

516 Ban Super Dry—7-oz. **Sale, each 1.18**

517 Right Guard—7-oz. **Sale, each 1.29**

518 Right Guard Anti-Perspirant—7.8-oz. **Sale, each 1.29**

519 Secret Aerosol—5-oz. **Sale, each 88c**

520 Desert Flower Talc — **Sale, each 88c**

521 Morgan Soap—12 cakes per box. **Sale, box 2.49**

522 Halo Shampoo — For normal hair.. 12 oz.. **Sale, each 88c**

523 Great Gold Bath Oil — 15 capsules. **Sale, each 88c**

523 HBC Foaming Bath Oil —66-oz. **Sale, each 1.99**

525—HBC Bubble Bath — Poly bag. **Sale, each 88c**

526 Gillette Foamy—11-oz. **Sale, each 88c**

527 VO5 Shampoo—15.5 oz. **Sale, each 1.38**

528 Dippity Do Lotion— 8 oz. **Sale, each 88c**

529 Aspirin—200s. **Sale 1.19**

530 Murine— Eye freshener **Sale, each 88c**

531 Gelusil—100s. **Sale 1.59**

532 Eno Fruit Salt—7-oz. **Sale, each 88c**

533 Agarol—16-oz. **Sale, each 88c**

534 Scope Mouthwash — 12-oz. **Sale, each 1.09**

535 Listerine Antiseptic and Mouthwash—14-oz. **Sale, each 88c**

536 Sterisol Mouthwash— 22-oz. **Sale, each 1.38**

536 Crest Toothpaste— Super size **Sale, each 1.19**

538 Ansodent—11-oz. **Sale, each 98c**

539 Pro Toothbrushes— **Sale, 2 for 88c**

540 Resdan—10-oz. **Sale, each 1.58**

541 Baby Powder—14-oz. **Sale, each 88c**

542 Q-Tips—252's. **Sale, pkg. $1**

543 Cotton Balls — 300s. **Sale, pkg. 88c**

544 Rubber Gloves— **Sale, pair 88c**

545 Pristeen — 5-oz. **Sale, each 1.98**

546 Modess Feminine Napkins—48s. **Sale 1.69**

547 HBC Sani Naps—48s. **Sale 1.39**

548 Johnson & Johnson Carefree Tampons— Regular and super, 40s. **Sale 1.49**

549 Tritles Soap—Bars **Sale, 2 for 88c**

550 Cashmere Toilet Tissue —4-roll pkg., 2 pkg. **Sale 88c**

551 Moth Crystals—2 lbs. **Sale, each 88c**

552 Get Set Hair Spray— 16 oz. **Sale, each $1**

553 Emery Boards— **Sale, 2 for 88c**

554 Mavala—Trial size nail hardener. **Sale, 88c**

555 Bath Brush— **Sale, each 88c**

556 Hair Brush— **Sale, 2 for 88c**

557 Engerine Spot Remover —and cleaner. 3.5 oz. with brush top. **Sale, each 88c**

558 Delegar Soap—3 bars **Sale, box 88c**

The BAY, household needs, main floor, Dept. 668

TOYS

559 Swing set—All metal construction with nylon bearings and plastic seats. Set of two swings, 1 glide ride and 1 lawn swing. Red and white. **Sale, set 33.98**

560 Junior Swing Set—Another all-metal construction, nylon bearings and plastic seats. Set includes two swings and 1 glide ride. Red and white colour. **Sale, Set 22.98**

562 Rigid Frame Wading Pool—sized at 50" x 75" x 15" and styled with heavy guage white liner, red bottom and corner seat. Extremely easy to set up, store. Make it a summer your water babies will remember. **Sale, each 12.98**

563 Rigid Swimming Pool—Measures 8'x20" with deluxe steel walls, printed liner and ¼" top rail. **Sale, 18.99**
Also 10' diameter, 24" deep size. **Sale, 31.98**

564 Baycrest Trike—Sturdy, double reinforced with mustang seat and chrome handle bars with streamers. Chrome spoked wheels. Avocado. **Sale each**
Sale, each 20", **20.98**; 16", **18.98**; 12", **16.98**

565 Hot Wheels Drag Chute Set — New from Mattel, featuring hot wheels that propel themselves so fast that they are stopped by a drag chute. **Sale, set 4.98**

The BAY, toys, third floor, Dept. 762

CAMERAS, ACCESSORIES

565 Fujica 35-mm., Automatic Camera and Electronic Flash—A complete outfit for the traveller and keen amateur. This fully-automatic, 35-mm. camera has a wide range of shutter speeds, manual override. Electronic flash works on AC or batteries. Takes sharp, clear pictures—inside or out. With case and strap. **Sale, complete 99.99**

566 Konica Automatic S2, 35-mm. Camera—Completely automatic, with manual override if desired. Features f1.8 lens. Shutter speeds to 1/500 sec. plus B. Brilliant framed viewfinder, built-in self-timer and lens hood. Includes case and strap. **Sale, each 84.99**

567 Bell and Howell 342 Automatic Camera—126 cartridge load camera outfit. Automatic aim and set focus. Kit includes camera, wrist strap, film, flash cube and colour film. **Sale, each 69.99**

568 Kodak 44 Instamatic Camera — Drop-in cartridge load. Will accept flash cubes for indoor photos. **Sale, each 9.49**

569 Ansco Instamatic No. 236 Camera Outfit—The Anscomatic has a built-in electric eye that indicates whether or not there is enough light to take a picture. Includes wrist strap, flash cube, batteries and film. **Sale, each 20.99**

570 Kodak Instamatic Camera — Takes colour snaps, colour slides and black and white snaps. Just aim and shoot. Kit includes camera, film, flash cube, batteries and wrist strap. **Sale, each 18.99**

571 Canon Super 8 Zoom Movie Camera—Easy to use. Bright, clear viewfinder. Focus meter. Built-in pistol grip. Fitted carrying case included. **Sale, each 79.99**

572 Hanimar Projector—35-mm. slide projector 500S model. 500 watt, 2.8 lens for the clearest pictures. Manually operated. Will accept straight or rotary trays. **Sale, each 49.99**

573 Keystone Slide Projector—Remote control with positive 3-motor control for cooling, changing and focusing. Handles the low priced Universal tray or the 100-capacity roto tray. Turbo blower. Rugged construction. Complete with roto tray. **Sale, each 99.99**

574 Dual 8 Movie Projector—500 watt. Stop, forward and reverse positions. Speed control. Automatic load sprocketless film transport. Self carrying case. **Sale, each 139.99**

575 Miranda 35-mm. Reflex Sensomat Outfit—Meter built behind the lens; f1.8 interchangeable lens. Outfit includes camera and case, 135-mm. telephoto lens with case and gadget bag. **Sale, each $218**

576 Hanimex Light Meter — Slimline model. Sensitive CDS meter. Large easy-to-read dial. Low and high readings. Complete with batteries. **Sale, each 10.99**

577 Hanimar Lens Set — For 35-mm. Reflex camera. Will fit Pentax, Zenit, Miranda with adapter. 35-mm. wide angle and 135-mm. telephoto lens. **Sale, each 49.99**

579 Heavy Duty Tripod—Fully extends to 58". Folds to 18". For movie or slide cameras. **Sale, each 10.99**

580 Gadget Bags— Black vinyl finish. Medium size. **Sale, each 8.99**

581 Paximat 3000 Auto Focus Projector—European 35-mm. model gives you quiet, cool, extra bright push button operation (remote control or self timer). Automatic focus, ultra sharp slides. Truly deluxe uses 100 capacity round tray. Special low price. **Sale, each 129.99**

582 Dual 8 Movie Projector—Eumig 400' reel capacity, automatic film loading, two speed controls; stop, forward and reverse positioning. Low cost replacement bulb, easy control panel, self-carrying case. **Sale, each 94.99**

583 Olympus 35 SP—One of the best . . . a supreme G Zuiko f1.7 lens camera with automatic exposure, manual override and of course self-timer, parallax corrected viewfinder plus Auto flash control. Case. **Sale, 94.99**

584 Zenit B Camera—Single-lens reflex camera with fuly interchangeable lens (Pentax or Practica mount). Super sharp f2 lens, full prism focussing from 18" to the horizon. Shutter speeds to 1/500 sec. Preset lens, delayed actions. Case. **Sale, each 59.99**

585 Pocket Size Tripod — All aluminum and chrome mount for still cameras. **Sale, each 7.99**

586 Pentax Spotmatic Outfit—The camera more people ultimately buy! Fast f1.8 lens, behind the lens metering. Outfit comes with super Takumar f3.5/135 mm. telephoto lens. (There's also a wide range of popular priced accessories available.) Complete with case. **Sale, outfit $269**

587 Super 8 Movie Camera—Outstanding results with "Cosina" with 6 to 1 zoom ratio, through-the-lens metering. Power zoom or manual. Fast f1.8 lens plus manual control. Foldaway handle. **Sale, each 119.99**

588 Rotary Trays — 100 capacity for Sawyer, Keystone, Anscomatic projectors. Can't slip out. Boxed with index. **Sale, each 2.79**

The BAY, cameras, main floor, Dept. 714

STATIONERY

596 Smith-Corona Clipper—Presenting top performance with big office typewriter features such as office-size keyboard, page gauge, variable line spacer and line retainer. Blue. **Sale, each 99.99**

597 Smith-Corona Electra 110—Deluxe styling and colour, 11-inch carriage. Perfect for the professional typist or for all-round family use in the office-at-home. Charcoal grey, metallic blue, metalic green, metallic gold. **Sale, each 179.99**

598 Smith-Corona Galaxie — This magnificent new idea in partables has all the traditional Smith-Corona features and qualities. Best total value in manual market. Styled and priced for student, professional and general home use. Features the exciting new tabular bar. Charcoal grey, metallic blue, metalic green, metalic gold. **Sale, each 144.99**

599 Smith-Corona Electric Adder — Features modern, sophisticated design, transparent tear-off strip, digit indicator combined with clear key, retractable carrying handle, streamline snap-on cover, self-replenishing ribbon. Adds seven columns and totals eight. Pacific green. **Sale, each 84.99**

5001 White Envelopes — Letter-size, 100 per pack. Sale, **2 for 99c**

5002 Blue-lined Envelopes —100 per pack. **Sale, 2 for 99c**

5003 Household note Pads —200 sheets per pad. **Sale, 3 for 99c**

5004 Assorted Gift Wrap— All designs. Two sheets per package. **Sale, 5 pkg. 99c**

5005 Boxed Stationery — Spring Seranade or Fashion Pack. **Sale, 99c**

5006 Coutts Hasti Notes — Notes and pen set in fashion colours. **Sale, 79c**

5007 Famous-Name Informals—Ten notes, with envelopes. Asst. captions. **Sale, 2 for 89c**

5008 Curl Ribbon—Assorted fashion colours. **Sale, 3 for 89c**

5009 All-Occasion Cards— 19 assorted cards and envelopes. Asst. captions. **Sale, 89c**

5010 Fashion Luncheon Napkins — Prints and fashion colours. **Sale, 3 for 99c**

5011 Household Letter Pads 200 sheets per pad. **Sale, 2 for 99c**

5012 Bic Pens—Six asst'd Bic pens. **Sale, each 89c**

5014 Scotch Tape— ½" by 1,296" long. Easy-to-use dispenser. **Sale, 3 for 99c**

BOOKS AND GAMES

5016a "Joy of Cooking" cook book. **Sale, each 6.99**

5018 Children's Activity Books—6 assorted books per package. **Sale, each 99c**

5019 Children's Classics—In paperback, asst'd titles. **Sale 4 for 99c**
And in hardcovers. **Sale, each 99c**

5020 Hamlyn Hardcover Interest Books — For adults and children. Reg. 1.95, **Sale 1.49**; reg. 3.95, **sale 2.99**; reg. 5.95, **Sale 4.99**.

5021 British Hardcover Books — Assorted non-fiction titles. **Sale, each 99c**

5022 Betty Crocker Cook Books— **Sale, each 2.49**

5023 Yahtzee — Entertainment for all ages. **Sale, each 2.79**
Score Pads. **Each 88c**

5024 Soma Cube Puzzle— **Sale, each 1.79**

5025 Ouija Board — Party game **Sale, each 1.89**

5026 Mille Bonne—For all ages. **Sale, each 2.49**

5027 Risk—Strategy game **Sale, each 6.99**

5028 Passout—Party game **Sale, each 6.99**

5029 Stock Ticker—Educational game. **Sale, each 4.99**

5030 Rummoli— **Sale, each 99c**

5031 Congress Double Deck Playing Cards—Plastic-coated, assorted designs. **Sale, each 2.49**

5032 Jigsaw Puzzles — 500 pieces. Landscapes **Sale 2 for 99c**

5033 War Games — Strategy games for adult activities. Included are Jutland, Bismark, Waterloo and others. **Sale, each 7.99**

The BAY, books and games, main floor, Dept. 719

SPORTING GOODS

5034 Baycrest De luxe Hi-Rise Bicycle—Chrome fenders and chain guard, de luxe black padded vinyl banana saddle, knobby red line style tires, rear reflector. Center high stand included. Coaster brake. Boy's: flam boyant bronze/orange finish. **Sale 39.98**

5035 Parker Hale Custom No. 1 Sporter Rifle—.303 cal. British, drilled and tapped. Monte Carlo stock with recoil pad. Checkered forend and grip. 5-shot clip. **Sale 66.98**

5036 Ithaca Featherlight Pump Action Repeater —12-gauge shotgun, weighs only 6½ lbs. Walnut forearm and stock, full choke. **Sale 99.98**

5037 Winchester .22 cal. Rifle—De luxe model, semi automatic with checkered stock, light shot clip. **Allow 2 weeks delivery. Sale 44.98**

5038 Derby Trolling Rod—De luxe six-foot section solid fibreglas rod. Glass line guides to protect running line. **Sale 8.98**

5039 De luxe Steelhead Spinning Rod—9 foot, two section rod with cork handle and chrome graduated line guides. May be used for light trolling or mooching also. **Sale 11.98**

5040 De luxe Star Spinning Reel—Medium duty with quick, sure action. Tension adjustment, anodized spool. **Sale 6.88**

5041 De luxe Star Drag Trolling Reel—Chrome steel working parts, heavy plastic end pieces. Quick release and star drag tension adjustment. **Sale, each 6.88**

5042 Steelite Trolling Reel — Dependable heavy duty reel with steel reinforcements. Moveable line guide and tension adjustment. **Sale 5.98**

5043 Gary Players XL 300 Golf Set—Superbly crafted and balanced clubs. Wood finished in dark mahogany with laminated heads. True temper tapered steel shaft. Red, black, and gold coloured leather grip. 11-pce. set includes 3 to 9 irons, pitching wedge, 1, 3 and 4 woods. **Sale, set 119.98**
7-pce. set includes 3, 5, 7, and 9 irons, putter, 1 and 3 woods. **Sale 79.98**

5044 De Luxe Golf Cart—Large spoke wheels, automatic folding. Fully adjustable. **Sale 31.88**

5045 Dunlop 65 Golf Balls — Top quality high compression tournament grade balls with liquid centre. Uses poly powered thread. **Sale 6 for 6.18**

5046 De Luxe Golf Bag—Heavy vinyl with 5-way club divider, 2 zippered pockets, detachable hood, padded strap, umbrella sheath. **Sale 19.88**

5047 Al Balding De Luxe Aluminum Shaft Golf Set—Laminated woods, sandblasted irons, heavily chromed; spiral leather grips. 3, 5, 7, 9 irons, 1, 3 woods, putter. **Sale, set $79**

5048 Baycrest Bicycle Exercisers—De luxe low style profile for easy mounting. Automatic clock timer, speedometer, and odometer. Resistance control allows easy to hard pedaling. **Allow 3 weeks delivery. Sale 67.88**

5049 Chest Expander Exerciser—5 strong steel cables, adjusts to your requirements. Develops back, arms and chest muscles. **Sale 3.98**

5050 Baycrest Tennis Racquet — Olive crown model with perforated calfskin grip. Mono film nylon strung, gives good wear. **Sale 12.88**

5051 H.B.C. Superflyte Golf Balls — Approved for regulation play. **Sale 6 for 2.39**

5052 Heavy Duty Roller Tip Trolling Rod — Qualicum one-piece rod with chromed roller tip, hardwood handle fixed reel shaft. **Sale, each 7.99**

5053 Spalding Superflyte Golf Set — Seven piece set with tapered steel shaft and calf skin grips. 3, 5, 7, 9 irons; 1 and 3 woods and putter **Sale, set 49.98**

The BAY, sporting goods, downstairs, Dept. 740

LUGGAGE

5054 Samsonite Safari Luggage—Strong as can be and fashion conscious, too! Yours with vault-type hinges, chrome finished locks recessed, magnesium frame. Men's in brown and ladies' in blue, red, ivory, grey. 3-suiter, **Sale 34.98**; 2-suiter, **Sale 31.98**; 21" companion, **Sale 22.98**
26" pullman, **Sale 31.98**; 21" wardrobe, **Sale 31.98**; 21" overnight, **Sale 22.98**; Beauty case, **Sale 22.98**

5055 Tote Bag—Rich expanded vinyl exterior with zippered top and side pockets, plus spacious interior with plastic storage pocket. Parchment colour. Top zipper locks. **Sale, each 7.98**

5056 Metal Overseas Trunk—30"x21"x17" blue exterior with separate compartment interior, held by three locking areas. **Sale, each 15.98**

5057 Flyte Bag — For men, with vinyl exterior that's sturdy plus strongly reinforced interior. Blue or grey. **Sale 19.98**

The BAY, luggage, third floor, Dept. 756

SALE

Hudson's Bay Company 1970

starts Thursday!
Hundreds of ways to save and add to your Summer fun!

601 Freeze, Store, Cook with Corningware—This practical twin set makes a welcome gift for a young bride. Choose it for your own use, too. Famous Cornflower blue design. Gift packaged set includes 48-oz. and 56-oz. saucepans and lids.
Sale, set 7.98
The BAY, housewares, third floor, Dept. 636

602 Baycrest Makes Cooking Easy—Heavy, three-ply stainless steel cookware for your top-of-the-stove cooking needs. 5-piece set includes: 1, 2 and 4-quart saucepans, 3-quart double boiler and 6-quart Dutch oven—all with lids.
Sale, set 38.98
The BAY, housewares, third floor, Dept. 636

631 English Semi-Porcelain 53-Pce. Dinner Sets—By Johnson Bros. in choice of 3 delightful patterns. Durable glaze for lasting beauty. (1) "Brindisi", modern fruit pattern; (2) "Tobago", green and orange floral on white with rust accents; (3) "Fruit Sampler", yellow fruit centre pattern, granite coloured body. 53-piece set includes 8 each: cups, saucers, dinner plates, bread and butters, cereals, fruit nappies. One each: platter, vegetable bowl, covered sugar and cream. **Sale, set 27.99**
The BAY, chinaware, third floor, Dept. 614

655 "Daisy Dream" No-Iron Percale Sheets and Cases — 50% *Fortrel, 50% cotton that never needs ironing, and they last two to three times longer than all-cotton sheets. Flat or fitted in pink, gold or blue daisies on a white background.

Flat	Fitted
Twin, 72x100"	Twin, 39x75". **Sale, each 6.99**
Double, 81x100"	54x75". **Sale, each 7.99**
Cases. **Sale, pair 3.49**	

The BAY, staples, third floor, Dept. 601

656 "Riveria" Drapes and Spreads—Summer bright fashion in matching drapes and spreads to add a fresh and lively look to your bedroom. Rayon acetate drapes with quilted spreads for a look of luxury. Drapes are pinch pleated and fully lined.
Drapes —
1w x 84", **pr. 17.98** 2w x 84", **pr. 35.98**
1½w x 84", **pr. 26.98** 2½w x 84", **pr. 44.98**
3w x 84", **pr. 53.98**
Spreads — Quilted throw style.
Twin. **Each 26.98** Queen. **Each 37.98**
Double. **Each 35.98** King. **Each 44.98**
The BAY, draperies, fourth floor

HOUSEWARES

603 Baycrest Toaster—Chrome and white finish. Fingertip control for toast the way you like it. 1-year replacement guarantee. **Sale, each** 13.98

604 Baycrest Electric Kettle—2-quart capacity. Stainless steel finish. White Bakelite handle and base. Automatic boil dry shut-off. 1-year replacement guarantee. **Sale, each** 6.98

605 4-Pce. Metal TV Table Set—For patio dining. Popular "Sunbeam" pattern. One cart doubles as a storage cart, mounted on wheels. Non-mar leg tips. **Sale, set** 7.98

606 Torcan Fan—Large 20" square fan. Three speeds. Fully enclosed—safe around children. **Sale, each** 20.98

607 Metal Ironing Board—Fully ventilated ironing surface. 13 different heights. Non-mar leg tips. Avocado colour. **Sale, each** 6.98

609 Picnic Coolers — Styrofoam construction. Keeps food hot or cold. Approx. 23x14x13". **Sale, each** 2.29

610 Torcan Deep Fryer—5-quart capacity. Cast aluminum cooking wall. Aluminum insert. **Sale, each** 13.98

611 Picnic Table—Brown metal construction—very sturdy. Approx. 6'x3'. **Sale, each** 9.98

612 Picnic Dishes—16-pce. set (makes a place setting for four). Melmac (Melamine) that's practically unbreakable. In gold, orange, avocado or turquoise. **Sale, set** 4.98

614 Bench Hamper—Green, gold or white. Pad-top and vinyl exterior. Fully venilated interior. **Sale, each** 11.98

615 Bathroom Scales — 300-lb. capacity. Low modern design. **Sale, each** 8.98

616 Sunbeam 3-Speed Hand Mixer—Easily detached blade for quick cleaning. White with black base. Includes heel rest and mixing guide. **Sale, each** 15.98

618 Baycrest Can Opener—Magnetic lid holder. Fingertip controls. Fully automatic. 1-year replacement guarantee. **Sale, each** 13.98

619 West Bend Party Percolator—12 to 36-cup size with two-way, non drip faucet. Fully graduated aluminum construction. 1-year guarantee. **Sale, each** 15.98
The BAY, housewares, third floor Dept. 636

LAMPS

620 Hi Intensity Desk Lamps—Compact "Tensor" lamps in brass and walnut finish. The flexible gooseneck arm adjusts the light where you need it. Two-way switch gives high light equivalent to 150 watts. **Sale, each** 12.98

621 Pixie Lamps—Colourful accents that give good lighting. Pick a colour from red, orange, yellow, green, blue or black and switch on to new style lighting. 8" high. **Sale, each** 7.48

622 Swag Lamps — Contemporary glass bottle shape swag in a brilliant orange or for the traditionalist, bronze metal with amber crackle glass. **Sale, each** 24.98

623 Spanish Trilight Table Lamps—Dramatic brown and black candlestick base with wrought iron accents. Beige coloured shade. 38" tall. **Sale, each** 29.98

624 Mediterranean Table Lamps—Heavy looking twisted column in burnished gold colour finish with white shade, trimmed with gold colour braid. 38" trilight. **Sale, each** 26.98

625 Traditional Table Lamps — Italian inspired with ornate metal castings and deep green glass font on marble base. White shade. 31" high. **Sale, each** 29.98

626 Modern Table Lamps—Warm looking textured orange and brown cylindrical-shaped base with white shade. 36" high. **Sale, each** 19.98

627 Spanish-Style Trilight Table Lamps—Three bracket design in wrought iron effect with gold-coloured shade. Smaller size — lovely for bedside tables. 33" tall. **Sale, each** 19.98

628 Italian Table Lamps — Classic styling with marble base and off-white shade. 33" trilight. **Sale, each** 19.98

629 Modern Table Lamps — 33" high with antique brass accents, walnut stem. Soft green shade. **Sale, each** 19.98

630 Boudoir Set — Hobnail milk glass trio with one 18" dresser lamp and two 14" boudoir lamps. White shades with pom pon trim **Sale, set** 14.98

654 Modern Framed Reproductions — Good selection of landscapes, portraits, florals. Sizes 22x28", 24x40", 24x48". All suitably framed. **Sale, each** 21.98
The BAY, lamps and pictures, third floor, Dept. 545

CHINA

632 English Bone China Dinnerware— Made by Royal Tuscan (a member of the Wedgwood group) "Noctune" pattern with rich blue, green and pink floral border on white, modern coupe shape. 20-piece service for four. 29.98
40-piece service for eight **59.98**

633 Snowhite Regency—English semi porcelain dinner set by Johnson Bros. 45-piece set includes 8 each: dinner plates, bread and butters, cereals, cups and saucers. 1 each: platter, vegetable bowl, cream and covered sugar. Highly-glazed, white fluted shape. **Sale, set** 15.98

634 Swedish Glass Vases — Onion-shaped modern look. In amber, blue or green. Small. **Sale, each** 1.98
Large, **each 3.98** Floor, **each 14.98**

635 English Bone China 10-Piece Coffee Set — Colourful fruit design. Modern shape. Includes: coffee pot, cream and sugar and 6 coffee mugs. **Sale, set** 19.98

636 English Bone China Cups and Saucers — Fine quality . . . welcome gifts or for your own collections. Favourites with American friends. Assorted floral patterns — some with gold tone accents. Attractive shapes. **Sale, each** 1.39 2.39 3.39

637 English Bone China Tea Sets—Three-piece set includes: teapot, cream and sugar. Colourful floral design with gold colour trim. **Sale, set** 9.98

638 Modern Boussu Stemware from Belgium—Fine quality clear glass. Sets of six of one size. Goblets, clarets, cocktails, footed juice, coupe champagne, wine, benedictine, whisky sour, pousse cafe, 4-oz. roly poly. **Sale, set of 6** 5.48
OR pilsner, parfait, 12-oz. roly poly tumbler, brandy, tulip champagne, large old fashioneds. **Sale, set of 6** 6.88
Martini Jug— **Sale, each** 4.48

639 Windsor Stemware—Hand-cut lead crystal. Gleaming block diamond cutting. Goblets, sherbets, sherry, cocktail, liqueur, footed juice glasses. **Sale, each** 2.98

640 Spanish Umbrella Stands — Colourful Persian designs in shades of green, yellow, red and blue. 28" high, colourful ceramic. **Sale, each** 9.98

641 Salad Set—Modern shape, embossed bowl with "cut glass" look. 13¾" in diam., matching clear plastic server set. **Sale, 3-pce. set** 4.98

642 12" Tapered Candle—Canadian smokeless and dripless. Summer colours. **Sale 4 for** 88c

FLATWARE, HOLLOWARE

643 Save 40% Silver-Plated Holloware — Canadian made and elegantly styled 5-piece set which includes: 1 coffee server, 1 tea server, 1 cream and sugar, 1 large-sized tray. **Sale, set** $90
Dessert Set—Cream and sugar and tray. **Sale** 9.90

644 Stainless Steel Flatware — Durable, stain resistant. Modern style "Seville" pattern. 20-piece service for four. Set includes: 4 each: dinner knives, forks, teaspoons, large dessert spoons. **Sale, set** 14.98

645 English Stainless Steel Holloware — Non-tarnish. Butter dishes, trays, vegetable bowls, casseroles, gravy boats. **Sale, each** 3.98 to 12.98

DECORATOR FLOWERS

646 Mum Plants — Permanent flowers to brighten your home all year 'round. Yellow or burnt orange. In a decorated pot. **Sale, each** 2.48

647 Potted Floor Plants — Lifelike 5' or 6' plants to brighten your decor every day of the year. **Sale, each** 19.98

648 Pampas Grass — Vibrantly coloured. Approximately 48" long. **Sale, each** 98c

649 Decorative Flower Arrangements—Colourful and lifelike. See the wide selection at the Bay now. **Sale, each** 4.98 to 6.98
The BAY, chinaware, third floor, Dept. 614

FLOOR CARE CENTRE

650 Hoover Convertible Vacuum Cleaner—The modern and powerful upright that adapts to a full range of cleaning tools for complete through-the-house use. Uses large disposable dust bags. **Sale, each** 69.98
Tools, extra 22.89

651 Sunbeam Compact Canister Vacuum—Slim style stands on end for stairs and storage. Adjustable suction power for different cleaning jobs. 1-year guarantee. Complete with full set of tools. **Sale, each** 42.98

652 Hoover De Luxe Shampoo/Polisher—Four-in-one appliance — shampoos rugs, scrubs floors, applies wax and polishes. Complete with necessary brushes and pads. Weighs just 12 lbs. 1-year warranty. **Sale, each** 47.98

653 Sunbeam Electric Broom — Lightweight and easy to use on rugs and floors. Slim, compact, hangs for storage. Uses disposable dust bags. 1-year warranty. **Sale, each** 36.98
The BAY, floor care, centre, fourth floor,

STAPLES

657 "Wild Meadow" Sheets and Cases—100% cotton, 128 thread count per square inch. Beautiful floral pattern on a white background. Gold, blue or pink. **Sale, each**

Flat		Fitted	
72"x100",	**4.49**	39"x75",	**4.49**
81"x100",	**5.49**	54"x75",	**5.49**
		Cases, pair	**2.29**

658 Solid Colour No-Iron Sheets and Cases — 50% polyester, 50% cotton in pink, blue, gold or green. Flat or fitted. **Sale Priced—**

Flat—	Fitted—	
Twin, 72x100"	39x75".	**Each 5.49**
Double, 81x100"	54x75".	**Each 6.49**
Queen, 90x115"	60x80".	**Each 8.49**
King, 108x115"	78x80".	**Each 12.99**
Regular cases, **pair 3.99**	King Size, **pair 5.49**	

659 Baycrest Down-Filled Pillows — Resilient goose down filling with cotton ticking. Blue or pink floral covers. Piped edges. 21x27". Reg. 13.98. **Sale, each** 9.99

660 Serene *Fortrel Pillows — Washable by hand or machine, machine dryable. Soft and buoyant. Non-allergenic. Regular or queen size in Wedgewood blue on white floral ticking. **Sale, reg. size** 5.99
Queen size, each 6.49

661 Baycrest *Fortrel Pillows — White polished cotton covers with piped edges. Regular size. **Sale, each** 3.99
Queen size, **ea. 5.99** King size, **ea. 7.99**

662 Foam Rubber Pillows — Solid foam slabs for a smooth sleeping surface. White, zip-off covers. Regular. **Sale, each** 3.99
Plump. **Sale, each 5.99**

663 Chez Elle Towels — 100% cotton in generous sizes. Sheared finish with fringed ends. Solid shades of purple, green, bronze, rose. Bath size **Sale, each** 2.99
Hand, **each 1.79** Face, **each 79c**

664 Cameo Rose Towels — 100% cotton with a sheared finish and fringed ends. Decorative rose pattern in gold/gold, orange/gold, pink/pink, blue/blue. Bath size. **Sale, each** 2.79
Hand, **each 1.79** Face, **each 79c**

665 Beach Towels — 100% cotton in generous beach-going sizes. Assorted patterns. In reds, oranges, gold, blue, and more. 35x66". **Sale, each** 3.99
Sheared Finishes— Sale 5.99 and 7.99

667 Fortrel Thermal Blankets—In solid shades of antique gold, green, blue, red, rose, white. Reg. 12.50. **Sale, each** 9.99

668 Kenwood "Ramerest" Wool Blankets—All wool with 7" satin-bound ends. In blue, rose, beige, gold, white, pink. These blankets bear the Woolmark of quality. 60x84". **Sale, each** 13.99
72x84, **ea. 14.99** 72x90", **ea. 16.99**
Orlon-and-Wool Blend—King size, 108x90". **Sale, ea. 27.99**

669 Baycrest Bath Mat Sets — 100% easy-care, thickly looped terry cotton. Non-slip back. Rectangualr mat and matching lid cover. In lilac, olive, gold, orange, blue, white. **Sale, set** 6.99
The BAY, staples, third floor, Dept. 601

PAINTS, ACCESSORIES

670 Baycrest Exterior Gloss — Oil base for metal or wooden trim. White, custom colours. Reg. 3.50, 10.50. **Sale, Qt.** 2.33 **Gal.** 6.99

671 Baycrest High Gloss Enamel—High lustre for kitchen, bathrooms, woodwork. White and custom colours. Reg. 3.50, 10.50. **Sale, Qt.** 2.17 **Gal.** 6.99

672 Baycrest Interior Latex — Matte finish applies with a brush or roller. Soap and water clean up. Paint dries in one hour. and custom colours. Reg. 2.95, 9.50. **Sale, Qt.** 1.96 **Gal.** 6.36

673 Baycrest Exterior Latex—Low sheen finish is quick drying and resists blistering. White and custom colours. Reg. 3.50, 10.50. **Sale, Qt.** 2.33 **Gal.** 6.99

674 Baycrest Porch and Floor Enamel — Use inside or outside. Dries to hard finish overnight. Battleship grey, shamrock green, red, oak brown, or slate. Reg. 3.25, 10.25. **Sale, Qt.** 2.16 **Gal.** 6.83

675 Baycrest Latex Concrete Enamel—Specially for basement, porch or patio floors; resists dampness. Comes in red, green, grey or white. Reg. 3.25, 10.25. **Sale, Qt.** 2.16 **Gal.** 6.83

676 Baycrest Flagged Nylon Paint Brushes— 3" size. **Sale** 1.88
Also 2" size. **Sale, each 1.29**
1" size. **Sale, each 78c**

677 Paint Roller and Tray Set — Steel tray, 7" size roller. **Sale, set** 1.88

678 Wallpaper Sale—Brighten your walls with a new pattern from "Allure" or "Stylist" selections. Reg. a roll 1.95 to 13.50. **Save 30%. Sale 1.55 to 10.80**
The BAY, paints and hardware, downstairs, Dept. 781

DRAPERIES

Note: 1 width covers 4'. 1½ widths cover 6'. 2 widths cover 8'. 2½ widths cover 10'. 3 widths cover 12'.

679 "New Naples" Drapes—Top quality, cross dyed jacquard woven drapes to fit in with most any decor. In gold/olive, melon, gold. **Sale** — 1½w x 84" **pair 28.98.** 2w x 84" **pair 38.98.** 2½w x 84" **pair 48.98.** 3w x 84" **pair 58.98.**

680 "Montrose" Draperies — Fashionable antique satin with pinch pleated headings. Fully lined. In gold, melon, olive, ivory. **Sale**—1½w x 84" **pair 26.98.** 2w x 84" **pair 35.98.** 2½w x 84" **pair 44.98.** 3w x 84" **pair 53.98.**

681 Drapery Rods — White extension cord draw style with nylon glides. Heavy duty. 24-48, **sale, 2.99.** 48-86, **sale, 4.89.** 66-120, **Sale, 6.39.** 86 - 150, **sale, 7.89.** 120 - 216, **sale, 8.89**

682 Drapery Yardage — 45 to 48" wide in a good selection of cottons, antique satins, including some Scotchgard finished cottons and imported fabrics. Prints and plains in fashion colours. **Sale, yard** 2.48

683 Toss Cushions — Shot silk in square style. Approx. 14x14" in gold, olive, blue, turquoise, melon, bronze. **Sale, each** 1.98

BEDSPREADS

684 "Ball" Bedspreads — Washable quilted throw style with polyester fill. In gold, blue/mauve. Twin, **sale, each 24.98.** Double, **each 25.98.** Queen, **each 33.98.** King, **each 35.98.** Drapes available.

685 "Fiesta" Bedspreads—Acrylic and cotton blends that wash easily. Unquilted throw style in fashion stripes of blue, gold, red or green. Twin or double, suitable for children's rooms. **Sale, each** 11.98

686 Italian Bedspreads — Fashionable matelasse, heavy woven spreads in a choice of patterns. In gold, blue/green, melon tones, olives. Twin, **sale, each 17.98.** Double, **each 19.98.** Queen, **each 24.98.** King, **each 27.98**

687 Summer Furniture Accessories — Cotton with vinyl backing or all vinyl. Foam chip or foam slab filled. Floral patterns in gold, blue or melon.
Basket Chair Covers, tufted. Reg. 7.98. **Sale, each 6.48**
Aluminum Chair Pads. Reg. 3.98. **Each 2.98**
Chaise Pads. Reg. 7.50. **Each 6.48**
Chair Pads (thick tufted style). Reg. 10.98. **Each 8.98**
Sun Cot Mattress (thick tufted cotton top) or two-piece all-vinyl. Reg. 18.98. **Sale, each 15.98**

688 Basket Chair Covers — For porch, patio or poolside. Tufted corduroy in gold, olive, melon, brown. Will fit 27 or 30" chair. **Sale, each** 4.49
The BAY, draperies, fourth floor, Dept. 563

PATIO FURNITURE

689 King Size Garden Swing — Matches patio set on front page. Strong steel frame and slat spring seat, with weatherproof padded vinyl covers and canopy. "Lola" green and yellow floral pattern. **Sale, each** 124.98

690 Folding Sun Cot — Matching "Lola" green and yellow floral vinyl cover. 3" solid foam mattress on slat spring cot, with weatherproof aluminum frame. Cool plastic arms; wheels for easy moving. Size approx. 28"x72". **Sale, each** 31.98

691 Folding Web Chair — Weather resistant nylon vinyl webbing on strong tubular aluminum frame; stay-cool plastic arms. Lime green or yellow. **Sale, each** 9.98
Matching Chaise Lounge. **Sale 12.98**

692 Patio Tables — Durable baked enamel finish on sturdy steel construction. Easy to clean. 23" dia. Green only. **Sale, each** 4.98

693 Clamp-On Patio Umbrellas — Fit most garden and patio chairs. 36" diameter, in printed rayon, assorted florals. **Sale, each** 4.98

694 3-Seater Garden Swing — De luxe steel frame swing for poolside, patio or garden. (Matches patio set number 689). In "Lola" lime or yellow. **Sale, each** 69.98

695 Aluminum Chair and Chaise — Strong aluminum frames. Heat seal vinyl tubing. Lime or yellow. Chairs. **Sale, each** 11.98
Chaise. **Sale, each 22.98**
The BAY, patio shop, fourth floor

701 "Erin Twist" Acrilan Broadloom is from Harding Carpets. This durable hard-twist keeps its texture through family wear and tear, double back adds extra life. Choice of 12 decorator colours. 12' width. **Sale, sq. yd. 7.98**

The BAY, floor coverings fourth floor, Dept. 553

702 Italian Provincial Dining Suite, by Gibbard — Gleaming fruitwood finish, slightly distressed; hardwood solid construction. Oval table 42"x64", extends to 94" with two apron leaves included; 72" buffet; 4 sides and 2 arm chairs. **Sale, 8-pce. $999**

The BAY, dining furniture, fourth floor, Dept. 501

703 New Contemporary Design Sofa — From Flexteel, with 20-year guarantee on the base. One-piece seat cushion is tufted to match the deeply-cushioned back. Velvet, rayon, matelasse and other fabrics. **86" Sofa. Sale, $449**
62" Loveseat. **Sale $359**
Chair. **Sale $239**

The BAY, furniture, fourth floor, Dept. 511

704 G.E. Automatic Washer—16-lb. capacity tub, two cycles. White, avocado, harvest gold. 1-yr. parts and labour, 5 years on transmission. **Sale, each $269**

705 Matching G.E. Dryer — Same colours. Has perma-press cycle and regular cycles. 1-yr. parts and labour. **Sale, each $279**

The BAY, floor coverings, fourth floor, Dept. 553

706 Sony AM/FM Transistor Radio — Handsome walnut finished case enhances this de luxe radio, battery operated. Radio has a powerful chassis to pull in weak stations. **Sale 39.98**

The BAY, home entertainment centre main floor, Dept. 572

FLOOR COVERINGS

707 "Modern Shag" Nylon Broadloom — Long pile and exciting colour combination make this the carpeting for modern homes. Long wearing and easy to clean. 12' wide. **Sale, sq. yd.** 11.98

709 "Mystique" Tweed Broadloom — Of long wearing Du Pont 501* nylon, the continuous filament fibre that won't pill or fuzz. A two-tone tweed effect in choice of nine vibrant shades. 12' wide. **Sale, sq. yd.** 7.98

710 Indoor / Outdoor Carpeting — "Courtele" nylon for almost any room. High density backing eliminates need for undercushion. Easy to install yourself. Choose from 12 practical, plain blended colours. 12' width. **Sale, sq. yd.** 4.98

711 Luxurious "Malabar" Area Rugs — Hand crafted in the Orient. Four designs; Aubusson, Medallion, Floral Spray, or Embossed Border in soft background traditional shades of ivory, moss green, Nile blue. Three sizes. 9'x13' **Sale, each** $298
7'9', **Sale $178** 10'x14', **Sale $398**

712 Washable Decorator Mats in Four Sizes — Sturdy viscose "Red Crown" mats, with rubberized backing to add wear, help prevent slipping. Soft pile in ten decorator shades. Size 4'x6'. **Sale, each** 17.98
2'x3', **4.98** 27"x48", **7.98**
30"x54", **8.98**

713 "Sovereign" All Wool Broadloom — 15 decorator shades of this plain hardtwist. Mothproofed. **Sale, sq. yd.** 12.98

The BAY, floor coverings, fourth floor, Dept. 553

OCCASIONAL FURNITURE

714 Spanish Style Pecan Tables — Mates in dark Vintage finish accented by distressing. By Kaufman. Picture frame insert on top. Pecan veneers. **Sale, each** $79
54" trestle table.
Hexagonal commode, **$99**
Chairside table, **$99** Lamp table, **$89**

715 Apartment Sized 'Spanish' Tables — Only the 'look' is heavy and massive. Handsome oak veneers with Duradeil* protective finish. 56" cocktail table. **Sale, each** 64.98
48" cocktail table, **54.98** End table, **54.98**
Door commode, **54.98** Commode, **74.98**

716 Italian Provincial Grouping, by Deilcraft — Marproof finish on warm brown oak, in a timeless, compact Italian style. **Sale, each** 44.98
54" cocktail table
Commode, **54.98** End table **44.98**
Round lamp table, **39.98**

717 Gleaming Fruitwood for Traditional Settings — French Provincial elegance, by Kroehler. **Sale, each** 64.98
56" cocktail table.
48" coffee table, **54.98** End table, **54.98**
Commode table, **$58** Round lamp, **$58**
*RTM

The BAY, furniture, fourth floor, Dept. 511

CHAIRS, ROCKERS

718 Mr. and Mrs. Traditional Rockers—Swivel base occasional chairs, high and low backed. You match or contrast from a wide choice of upholstery. T-cushion seat, tufted back, tailored skirt. High back MR. CHAIR, **Sale, each** $199
Low back MRS. CHAIR, **Sale, each $179**

719 Tall Back 3-Position Recliner—Deep tufted attached pillow back, flat arms, padded footrest. CVinyl cover in gold, black, green, chestnut. **Sale, each** $99
Rocker-recliner, same style, **$119**

720 "Patchwork" Colonial Style Swivel Rocker —Maple showwood accents this traditional favourite. **Sale, each** $119

721 Handsome Black Vinyl Swivel Rocker — In the Spanish mood, with its dark oak frame. By Victoriaville. Comfortably padded high back and T-cushion seat. Compact in size to suit apartments. **Sale, Rocker Only** $79

The BAY, furniture, fourth floor, Dept. 511

DINING ROOM FURNITURE

722 Spanish Style Brown Oak, by Deilcraft — toned, dramatically bold in design. Duradeil* table top protection. Includes 44" octagonal table on pedestal base; 62" 3-door buffet; 4 cane back side chair. **Sale, 6-pce.** $649
Server, **$169** Hutch, **$229**
Armchair **74.98**

723 Modern Apartment Sized Suite — Compact and functional, in walnut finish. 36"x48" table extends to 60" with one leaf included; 60"x18" buffet and four side chairs. **Sale, 6-pce.** $279
Armchair, **34.98** Hutch, **$129**

724 Solid Maple Colonial Dinette Set — Spool legs; cinnamon tone finish. Includes 40" round table with one leaf; and four mate's chairs. **Sale, 5-pce.** $159
Mates chair, **22.98** Captain's Chair, **32.98**
Buffet, **$119** Hutch, **$79**
Extra leaf, **$10**

725 Modern Mar-Proof Arborite Suite — Walnut toned tabletop, white and golden trimmed frame, legs. Wipe-clean vinyl chairs in turquoise and legs. Wipe-clean vinyl chairs in turquoise, or orange. Table 36"x48"x60" with one leaf included, and four chairs. **Sale, 5-pce.** $169
Extra chair, **$29**

726 Modern Arborite Suite — With patterned table top in white/green, or walnut; chairs in green/melon hard-wearing vinyl. Sturdy chrome finish base. Table 36"x48" extends to 72". 6 chairs. By Dales. **Sale, 7-pce.** $149
5-Pce. Suite as above, but with table 30" x 38" extends to 48", 4 chairs. **Sale $79**

727 High Style Arborite Suite — Textured walnut top with bullrush inlay and self-edge, brass trim. Bronzetone finish on chairs, with ivory or goldtone padded seats, high backs. Table 36"x48", extends to 72" with one leaf included. **Sale, 7-pce.** $139
*RTM

The BAY, dining room furniture, fourth floor, Dept. 511

LIVING ROOM FURNITURE

728 Spanish Style Suite in Black Vistram — Today's look for casual or country settings! Deep-button three-cushion back and seat. 88" sofa, and chair. **Sale, 2-pce.** $449

729 Extra Long Modern Sofa Suite — 100" long sofa in deep-tufted, square tuxedo styling. Black vinyl cover. By Sklar. **Sale, 2-pce.** $399

730 Modern Vinyl Suite, by Braemore—Choose black or white in this easy wipe-clean upholstery. Sofa and chair have shaped top, semi-attached back, hand tufted, with wide flat arms; reversible T-seat cushions. **Sale, 2-pce.** $399

731 Transitional Flexsteel Sofa — 20 year guarantee on base spring construction. Loose bolster, pillow arms and arm caps included. Wide choice of upholstery. 85" sofa. **Sale,** $459
Also: 98" sofa, **Sale $499**
Love Seat, **Sale, $379** Chair, **Sale $249**

732 Flexsteel Colonial Sofa — Your choice of tweeds, prints, Colonial patterns. Wing back style, with showwood optional. Attached bolsters for comfort. **Sale, each** $479
102" sofa.
89" sofa, **$429** 80" sofa, **$379**
58" Love Seat, **$329** Chair, **$219**
Swivel rocker, **$229**

The BAY, living room furniture, fourth floor, Dept. 511

HIDE-A-BEDS, MATTRESSES

733 Modern Button · Back Hide · A · Bed — By Simmons. Walnut showwood; vinyl upholstery in black, gold, green, brown. Slumber King mattress. **Sale, each** $309
4'6" double bed size.
Queen size, **$339** Love Seat, **$299**

734 Barton Redibed — By Sealy. Modern sofa styling, with reversible seat cushions. Cotton blend tweeds. Easy-open mechanism for 54" spring-filled mattress. **Sale, each** $199

735 Coronet Continental Unit — By Sealy. For dens, children's, guest rooms. Quilt top mattress with 312-coil construction and firm pre-built border. Matching box spring and set of six legs. 3'3" size. **Sale, Unit** $59
Two Units, **Sale $109**

736 "Baroness" Deep Tufted Mattress OR Box Spring — 312-coil construction in the double bed size gives medium firm support. Blue stripe ticking. 3'3", 4'0", 4'6" sizes. **Mattress OR Box Spring. Sale, each** $49
Extra length for above sizes **Sale, each $59**
Queen size UNIT (mattress and box spring) **Sale, 2-pce. $159**
King size UNIT. **Sale, 3-pce. $199**

The BAY, furniture, fourth floor, Dept. 501

MAJOR APPLIANCES

737 G.E. 14 Cu. Ft. Frost Free—Twin controls, no defrosting of either section. Two-door model with top freezer; well-planned storage. In white, avocado, or harvest gold. Warranty: 1 yr. parts and service; 5 yrs. on sealed unit. 30½"x29½", 65" high. **Sale, each** $369

738 Baycrest 13 cu. ft. No-Frost — Economy priced, with family-sized storage including 115-lb. capacity freezer. Warranty: 1 yr. on parts and service, 10 yrs. on sealed unit. In white only. 59" high, 30"x29". **Sale, each** $299

739 Baycrest 20 cu. ft. Chest Freezer—Holds up to 750 lbs. Fastfreeze coils; magnetic sure-seal gasket. Safety signal light and interior light. Two baskets, one divider included. Warranty: 1 yr. parts and service; 5 yrs. $200 food spoilage; 5 yrs. on sealed unit. 28" W, 60" L, 36" H. **Sale, each** $229

RANGES, WASHERS

740 G.E. Electric Range with Rotisserie—Automatic timer for oven and appliance outlet. Removable oven door and infinite heat elements, for easy cleaning. Free-standing stool. In white. 30" W, 26½" D, 47" H. Warranty: 1 yr. parts and service, 5 yrs. parts and service, 5 yrs. on elements. $239

741 G.E. Portable Dishwasher — With cherrywood cutting board top. Top loading, with four settings: daily loads, mini-wash, china and crystal, pots and pans. Rinse and hold feature. Two-speed washer; rinse powder and detergent dispensers. Warranty: 1 yr. parts and service. White only. **Sale, each** $349

742 Sanyo Portable Washer Spin-Dry—Ideal for apartments, summer cottages. It can be stored in a closet, rolled to the sink when needed. Needs no extra plumbing. Washes up to 12-lb. load. 25" W, 12½" D, 35½" H. **Sale, each** $159

The BAY, major appliances, fourth floor, Dept. 627

BEDROOM FURNITURE

743 Spanish Pecan Suite, by Gibbard—A Spanish charmer in peccy pecan, with distressed finish. Ornate carving effect and to-the-floor-case construction. 72" dresser and mirror, queen-size 5' headboard, and two night tables. **Sale, 4-pce.** $799
5-drawer, or Pier, chest, **$299**
Armoire, **Sale $369**

744 Spanish Pecan Suite, by Peppler—Good investment in style—carving effects on centre drawers, sturdy to-the-floor cases. Includes 72" dresser and upright framed mirror, 5' queen-size headboard, two night tables. **Sale, 4-pce.** $399
5-drawer chest, **$189**

745 Economically Priced Walnut Finish Suite—Features Mediterranean styling influence. Good value. Includes 66" triple dresser and mirror, queen-size headboard, two night tables. **Sale, 4-pce.** $299
2-door chiffonier, **$109**

746 French Provincial Master Bedroom Suite—By Malcolm. In cherry fruitwood, or white and goldtone finish. 66" triple dresser with landscape mirror; 5-drawer chest, and 60" headboard. **Sale, 3-pce.** $499
Night table, **each $69**

747 Plain-'n-Simple-Modern Suite—In cinnamon toned walnut finish, by Hespeler. Includes 54" double dresser and mirror, queen-size panel headboard. 4-drawer chest. **Sale, 3-pce.** $299
Night tables, **each $49**

748 The Military Look—Top favourite in teen furniture. Off-white finish with goldtone accents. Sturdily built. **Sale, each:**

Double dresser	$109	3'3" or 4'6" bed	$54.98
Vertical mirror	24.98	Night table	$49
Desk	$69	Hutch top	44.98
Chair	$29	2-Door chest	$69

749 Spanish Style Teen Furniture — Rich cinnamon coloured finish on this hickory hardwood with inset panel design: **Sale** $128
Double dresser, mirror.
3'3" single bed **$38** 3-Drawer chest **$58**
5-Drawer chest **$78** Corner desk **$38**
2-Door base cupboard **$48** Desk Top **$58**

The BAY, bedroom furniture, Dept. 501

HOME ENTERTAINMENT

750 Baycrest 25" Colour TV—All-channel VHF/UHF tuner plans for reception of future channels. Automatic fine tuning "remembers" the best setting on each channel. Other top picture and sound features you want, plus this warranty: 1 yr. parts and labour, 3 yrs. on picture tube, 50% coverage the 4th year, 30% coverage the 5th yr. Walnut finish modern style console. **Sale, each** $629

751 Baycrest 23" Black and White TV—Walnut finish console. Hand-wired chassis, all-channel VHF/UHF tuner, built-in antenna. Front-mounted speaker. Warranty: 1 yr. parts, 90 days labour. **Sale, each** $249

752 19" Portable Black and White TV—Brightness control lets picture adjust to room light conditions. Insta-Vu ends waiting for "warm-up". Beige finish plastic case. Warranty: 1 yr. parts, 90-days labour. **Sale, each** $159

753 Baycrest 3-Way Combination — Contemporary console in walnut wood finish houses 23" black and white TV, four-speed Garrard 2025 changer and built-in AM/FM-stereo radio. Warranty: 1 yr. parts, 90 days labour. **Sale, each** $469

754 Compact Credenza Stereo — The Baycrest Spanish style, popular for apartments. Only 41½" wide, yet it gives full stereo reproduction with its six speakers. Solid state chassis; with AM/FM/FM-stereo radio, and Garrard 2025 TC changer, with cueing lever. Warranty: 1 yr. parts, 90 days labour. Antique walnut finish. **Sale, each** $369

755 Decorator Styled Baycrest Stereo — Six speakers give excellent stereo reproduction; built-in AM/FM/FM-Multiplex radio and automatic four-speed Garrard 2025 changer. Solid state amplifier, extension speaker jacks. Warranty: 1 yr. parts, 90 days labour. Walnut finish. **Sale, each** $269

756 Baycrest Component Stereo—Garrard 2025 changer with cueing lever, and two speaker cabinets, each with three speakers. Stereo tape input and output jackets, plus extra speaker jacks. Walnut wood finish. Warranty: 1 yr. parts, 90 days labour. **Sale, each** $229

757 Low Cost Stereo Combination—By Baycrest. AM/FM radio unit and automatic four-speed changer. Power transformer operated amplifier, 9-tube chassis. Record storage, too, in this contemporary styled walnut finish unit. Warranty: 1 yr. parts, 90 days labour. **Sale, each** $199

RADIOS, PLAYERS

758 Baycrest Portable Stereo Player — BSR changer with sapphire stylus, plays all four speeds automatically. Two volume controls. Two removable speakers. Walnut grain and lime colour vinyl case. **Sale, each** 49.98

759 Cassette Player/Recorder—Light and portable. Records and plays back cassette tapes up to 120 mins. playing time. Beige plastic. Battery operated. (AC adapter extra.) **Sale, each** 36.98

760 Portable AM Radio—Black or blue leather-like case. Plugs into house current, or can be battery operated. **Sale, each** 16.98

761 Compact Clock Radio—Just set it and forget it . . . automatically you wake up to music! Beige plastic case. **Sale, each** 19.98

The BAY, home entertainment centre, fourth floor, Dept. 572

PIANOS, GUITARS

762 Baycrest Modern Piano and Bench—Compact console in attractive walnut finish has full 88-note keyboard. Three working pedals. Rich tone for a small piano. Ten year warranty. **Sale, with bench** $649

763 Low Priced, Full Size Guitar — Long steel reinforced neck and strings for easy playing. Natural finish wood construction. **Sale, each** 13.98

The BAY, home entertainment centre, fourth floor, Dept. 572

the Bay DOWNSTAIRS BUDGET STORE

SUMMER SALE

PERSONAL SHOPPING ONLY IN THE BUDGET STORE . . . NO PHONE, MAIL OR C.O.D. ORDERS

"Mr. Toni" Summer Playwear—Tops (tank tops, tee shirts short sleeve shirts, and shells) come in a gay assortment of summer prints and stripes. S.M.L. XL. 10-20. All cotton. **Sale 2.99**

Team them with slims, straight leg pants and coulottes in plain cotton twill coloured white, navy, orange, aqua and light blue. Sizes 10-20, coll. **Sale 3.99**

Budget Store, sportswear, downstairs, Dept. 806

Women's Summer Dresses—Fabulous manufacturer's clearance of summer styles and fabrics mean great bargains for you. Assorted summer prints and plains in linen-looks, Otto tucks, Arnels, Jerseys and Fortrels. Short sleeved and sleeveless dresses in prints and plains perfect for summer. 10-20 and 14½ to 24½. Reg. 12.97 to 17.97. **Sale, each 8.99**

Budget Store, women's dresses, downstairs Dept. 801

Leather Sandals for Women and Teens — Great fashion value for your money, attractive comfort for your feet. Try a pair of these in bone, white, navy, red. Cork or leather soles; all with leather uppers.

Sale, pair 6.99

Budget Store, women's shoes, downstairs, Dept. 835, 841

Easy Care Short Sleeve Dress Shirts—Made of no-iron cotton and polyester in fashion tones of gold, green, blue and tan. Medium or dark stripes. Regular collar style. 14½-17.

Sale, each 2.99

The BAY, downstairs budget store, men's wear, Dept. 847

Continental Bed Units—252 coil construction on 3'3" size. Durable rayon ticking, sisal padding. Unit includes box spring, mattress, set of legs. Please allow 10 days for delivery. **Sale, each:** 3'3" unit. **54.99**; 4'6" unit, **64.99**; Queen unit **99.99**; Washable padded head boards, 3'3". **Sale, each 9.99**; 4'6", **each 10.99**; Queen size, **13.99**.

The BAY, downstairs budget store, economy furnishings

SPORTSWEAR

Stretch Terry Playwear—Blend of 65% nylon and 35% cotton for easy care wear in navy, white, yellow and turquoise.
Ppain Short Shorts—Reg. 3.97. **Sale 2.99**
Plain Jamaica Shorts—Reg. 4.97. **Sale, pair 3.99**
Plain Midriff Halter—Reg. 3.97 **Sale 2.49**
Sleeveless Tank Top—Reg. 5.97. **Sale 4.49**
Boy Leg Short Sleeved Play Suit—Reg. 13.97. **Sale, each 9.99**

Women's Summer Sweaters—SUBS in Acrylics and Antrons. This assortment includes pullovers, cardigans and shells in summery colours. Repeat of a sellout. S.M.L. over 1200. If first quality Reg. Price would be $3 to $8. **Sale 2 for 4.99**

Boucle Knit Pullovers—Vee or round neck, short sleeved natural only with navy and blue contrast trim. The immensely popular thick 'n' thin knit you loved before. Acrylic. S.M.L. Reg. $7. **Sale, each 4.99**

Women's Swimwear—For sizes 10-20. Styles include 1-pce. Blouson, 2-pce. printed top, plain bottoms) or cutout printed Antron; Swimdress with pleated skirt, wet look bikini cut-out print in stretch nylon, 2-pce. stripe top, plain bottoms in nylon. **Sale, each 8.99**

Stretch Terry Jamaica Sets—Jamaica short and tank top sets in cotton/nylon/terry summery shades. 10-20. **Sale, set 5.99**

Budget Store, sportswear, downstairs, Dept. 813

WOMEN'S DRESSES

Women's Summer Shifts and House Dresses—Cotton and Fortrel/cotton blends. Plains, prints and summery checks in sleeveless and short sleeved style. Some are SUBS (if first quality would be $6 to $9) 10-20. **Sale, each 3.99**

Women's Pant Dresses—Summery prints in the latest look . . . shift/tunic dress with straight leg pant. Arnel, Fortrel blend Jerseys, 10-20. **Sale, set 10.99**

Budget Store, women's wear, downstairs, Dept. 801

LINGERIE

Women's Tailored Cotton Pyjamas—Two-pce. assorted floral prints in Wabasso Perma Press cotton. S.M.L. Reg. $4. **Sale 2.49**

Assorted Panty Girdles—SUBS in Lycra and nylon blends. Assorted leg styles in sizes S.M.L. XL. coll. Whites. Reg. 2.97 to 4.97. **Sale, each 1.99**

20% Off Packaged Bras—Whites and black. Variety of styles, 32-38 coll. From Famous Makers. Reg. 97c to 5.97. **Sale, each 69c to 3.99**

Summer Lounge and Patio Wear—Culottes and hostess robes. Cottons, cotton blends and Arnel Jersey. Assorted summer prints. S.M.L. Reg. 12.97 to 14.97. **Sale 9.99**

Women's Fancy Nylon Sleepwear—Baby dolls and gowns lace trimmed in pink, blue, lilac, peach. S.M.L. **Sale, each 3.99**

Women's Nylon Sleepwear—Long or short gowns, mini gowns and baby dolls. Assorted pink, blue, peach. S.M.L. Reg. $4. **Sale 2.99**

Women's Fortrel Blend Sleepwear—Gowns and baby dolls of 65% cotton, 35% Fortrel in pretty floral prints. Pink and blue. S.M.L. Reg. $4. **Sale 2.49**

Budget Store, lingerie, downstairs. Dept. 820

HOSIERY, HANDBAGS

Women's Straw Handbags—White, bones and tans in small and large bags. **Sale, each 2.99 to 3.99**

Ladies' Scarves—Assorted squares and oblongs in acetates and surrahs. Variety of coloured prints. **Sale, each 1.69**

Support Hose—SUBS. Repeat of a sell-out! Nylon and Lycra that would be 4.95 if first quality. S.M.L. **Sale, pair 99c**

Can Can Panty Hose—Good looking, excellent fitting, hard-wearing. Roma Palma, Cupido, Alabaster. 2-size stretch. 8½-9½ ave. 10-11 tall. Reg. 1.47 **Sale, pair 1.19**

Famous Name Sheer Support Panty Hose—First quality nylon and spandex. Cinnamon and maple. S.M.L. XL. Reg. $5. Half price! **Sale 2 pair 4.99**

Budget Store, hosiery, downstairs, Dept. 829

WOMEN'S, CHILDREN'S SHOES

Women's Fashion Shoes—Pumps, straps and slings in smooth leathers, patents and krinkle patents. 5½-9. **Sale, pair 8.99**

Women's Comfort Walkers—Women's favourite for comfort with oxford tie, leather uppers. Assorted colours. Sizes 5½-9. **Sale, pair 7.99**

Women's Duty Shoes—Slip-on and oxford ties in leather with cushion insoles. 5½ to 9. White. **Sale, pair 4.99**

Women's Strap Sandals—Natural coloured leather uppers in sizes 6 to 9. **Sale, pair 4.99**

Women's Little Heels—Leathers and patents in strap, pumps and slip-ons. Sizes 5½ to 8. Assorted fashion shades. **Sale, pair 3.99**

Women's Fabric Casuals—Slip-on in washable fabrics, assorted colours. Sizes 6 to 9. Reg. 3.97. **Sale, pair 2.99**

Women's Runners—Oxford tie, canvas uppers. Plain pastels. Sizes 6 to 9. **Sale, pair 1.99**

Budget Store, women's shoes, downstairs, Dept. 835

MEN'S WORK CLOTHING

Men's Drill Work Pants—Hardwearing cotton drill in olive, tan or bark. Sizes 30 to 42. **Sale, pair 4.99**

Men's Work Shirts—Regular collar style with 2 breast pockets; olive, tan or bark. Cotton drill 14½ to 17½. **Sale, each 2.99**

Men's Work Socks—Wool with nylon reinforcement. Grey, one size. **Sale 2 for 99c**

Men's Work Jacket—Cotton Drill in spruce, sand grey. Sizes 38 to 44. **Sale, each 5.99**

Men's Work Boots—Fisherman Romeo in black leather with Duracork sole. 6 to 12. Reg. 11.97. **Sale, each 9.99**

Budget Store, men's shoes, downstairs, Dept. 835

MEN'S FURNISHINGS

Men's Dress Shirts—Short sleeved perma press cotton/dacron blend. Plains and fashion stripes 14½-16½. **Sale, each 3.99**

Men's Fashion Ties—Fashion widths, fancies. **Sale 3 for 1.99**

Men's Sport Shirt — Subs from a famous maker that would sell for $8 and more if firsts. Short and long sleeved cotton blends in fashion deep tones. S.M.L. **Sale, each 2.99**

Men's Sport Shirts—Short sleeved cottons in plain pastels: S.M.L. **Sale 2.99**

Men's Knit T-Shirts — Pullover and crew neck in Acrylic. Plains S.M.L. XL. **Sale 2.99**

Men's Acrylic Knit Shirts—Short sleeves fancy barrel stripes. S.M.L. **Sale 3.99**

Men's String Knit Pullover—Mock and Vee neck with short sleeves. Pure cotton. Off white with contrast trim. Excellent value, S.M.L. **Sale 3.99**

Men's Sweat Shirts—Crew neck pullover, cotton fleece. Plain, olive, gold, brown and blue. S.M.L. XL. **Sale 1.49**

Men's Sweaters—Crew, turtle neck wools in olive, gold and beige. S.M.L. **Sale 8.99**

Men's Cotton Briefs—Elastic waistband. White. S.M.L. XL. **Sale 3 for 2.39**

Men's Cotton Vests—Sleeveless. White. S.M.L. XL. **Sale 3 for 2.39**

Men's Boxer Shorts—Boxer waist cottons, plain. S.M.L. XL. **Sale 2 for 1.99**

Men's Tee Shirts—Crew neck and short sleeved cotton. White. S.M.L. **Sale 3 for 1.99**

Men's Ankle Socks—100% cotton in plains and fancies, 10½ to 11½. **Sale 2 for 99c**

Men's Socks—Wool, nylon reinforced. One size. Fancies. **Sale 2 pair 1.99**

Men's Pyjamas—Shorty style cottons, fancies. S.M.L. XL. **Sale, pair 2.99**

Men's Pyjamas—Regular coat and long leg style or pullover style. Assorted cottons and flannels. A.B.C.D. Were 4.97 pair. **Sale, pair 3.99**

Budget Store, men's furnishings, downstairs, Dept. 853

CHILDREN'S WEAR

Girls' Ankle Socks — White and ass't colours. Turn-down cuffs. Link and link pattern. Will fit sizes 7 to 14. **Sale, 2 pairs 78c**

Boys' Nylon Socks—Solid colours of blue, gold, green. Ankle length. Stretch sizes 6-8½. **Sale, 2 pr. 79c**
Sale, each 99c

Infants' Plastic Pants—Blue or pink with elastic waist and leg bands. **Sale, 5 pairs 78c**

Boys' 100% Cotton Briefs—Military rib. Single seat. S.M.L. **Sale, pair 39c**

Boys' Sport Shirts—SUBS. Perma iron polyester and cotton. Ass't plains and fancies. Short sleeves. Sizes 8 to 16. **Sale, each 1.49**

Girls' Stretch Nylon Swimsuits—One or two-piece tank suits. Red or blue. 4 to 6x. **Sale, each 2.49**

Girls' Shirt Blouses—Perma-press cotton and polyester blend. Long sleeves. Solid pastel shades. Sizes 7 to 14. **Sale, each 1.58**

Boys' Blue Jeans—Cotton denim. Simulated flare leg. Sizes 8 to 16. **Sale, pair 2.99**

Toddler Girls' Shorts and Tops—Stretch terry in ass't pastel shades. Sizes 2 to 3x. **Sale, each 99c**

Girls' Cotton Flare Pants—Half boxer waist. Blue, gold, green prints. Sizes 4-6x. **Sale, pair 1.49**

Infants' Knit Outfits—Machine washable, 100% acrylic, sweater and slack outfits. Pink, blue, green, red. 12, 18, 24 mos. **Sale, set 2.79**

***Fortrel Summer Knits**—Machine washable. Sizes 4 to 6x. Pink, blue, green, some yellow.
Shorts. **Sale, pair 2.49** T-Shirts, **each 2.49**
Flare Pants, **pair 3.99** Jumpers, **each 4.99**

Boys' Short Sleeved Knit Shirts—100% cotton terry in solid shades and stripes. 4 to 6x. **Sale, each 99c**

Girls' Boot Leg Pants—Belt waist blue denim jeans pre-shrunk and washable. Sizes 7-14. **Sale, pair 1.99**

Boys' Short Sleeve Sport Shirts—65% polyester in solid deep tones of yellow, green, aqua, blue. Long collar style. 8 to 16. **Sale, each 1.99**

Boys' Swim Trunks—Ass't styles in Lastex. Black, blue, green, gold. Sizes 8 to 16. **Sale, pair 1.49**

Girls' Elderlon Briefs—Pink or blue cotton and rayon blend. Elastic waist. Lace trim, machine washable. 7-14. **Sale, pair 59c**

Stretch Terry Tank Tops and Shorts—Solid shades of yellow, pink, blue, green. Sizes 4 to 6x. **Sale, each 99c**

Girls' Squall Jackets—Water repellant, washable "Wet Look" cire nylon. Green, blue, white or red. 7-14. **Sale, each 2.99**

Diapers—SUBS. Slight flaws will not affect wear. 19x41". Pack of 12. **Sale, 2.88**

Boys' Permanent Press Pants—Flare leg style with dog ear pocket and belt loops. Colourful checks and stripes. 8 to 16. **Sale, pair 3.99**

The BAY, downstairs budget store, children's wear, Dept. 870

UNFINISHED WHITE WOOD FURNITURE

Slant Front Styled Drawers—Popular finish with hardwood trim. Presanded.

Nine-Drawer Dresser.	**Sale 34.99**	Seven-Drawer Pedestal Desk.	**Sale 30.99**
Six-Drawer Dresser.	**Sale 25.99**	Four-Drawer Pedestal Desk.	**Sale 20.99**
Four-Drawer Dresser.	**Sale 20.99**	Three-Drawer Chest.	**Sale 16.99**
Two-Drawer Night Table.	**Sale 11.99**	Three-Shelf Bookcase.	**Sale 17.99**

Budget Store, furniture, downstairs, Dept. 898

MEN'S CLOTHING

Fashion Co-Ordinates—Lightweight polyester/wool, Fortrel/wool blends perfectly co-ordinated coat and pants with harmony trim lining and buttons. Fashion stripes and checks. Newest looks in sizes 36-44 regular, tall and short. Reg. 59.97. **Sale, set 44.99**

Men's All-Wool Sport Coats—Single breasted, side vents. Fashion olive, gold or mustard. 36 to 44. **Sale, each 26.99**

Men's Dress Slacks—Tropical *Fortrel and wool with trim belt waistband. Olive or gold. 30-38. **Sale, pair 10.99**

Men's Lightweight Dress Slacks—Washable, permanent press. Slim belted waist style. Olive, gold, tobacco. 30 to 38. **Sale, pair 9.99**

Men's Perma Press Dress Pants—Slim belted style, self support waist. Brown, olive, grey. 30 to 40. Reg. 11.97. **Sale, pair 9.99**

Men's Fashion Casual Slacks—Tropical weight. Slims and stovepipes. Fashion stripes in tobacco, brown, olive. Sizes 30-36. **Sale, pair 9.99**

Men's Casual Slacks—Perma press cotton blends in fashion checks and stripes. Slim style, self-support waistband. 30-38. **Sale, pair 5.99**

Men's Summer Slacks—Perma Press cotton blends in executive cut with belted waistband. 30-42. Olive, rust, sand or gold plains. **Sale, pair 5.99**

Men's Walk Shorts—Perma Press cotton Bermudas in plains, fashion checks, and patterns. 30-42. **Sale, pair 4.99**

Men's Casual Flares—Cotton blends in fashion stripes and checks. Slims, flares. 30-36. **Sale, pair 7.99**

Young Men's Boot Flare Denims—Cotton drill in brass, bone, olive. Hip fit. Sizes 30-36. **Sale, pair 6.99**

The BAY, men's clothing, downstairs, Dept. 847

MEN'S, BOYS' SHOES

Men's Dress Shoes—Leather uppers with leather or composition soles. Black and brown tones. Oxford ties or slip-ons. Sizes 7 to 11. **Sale, pair 9.99**

Men's British Shoes—Quality leather uppers, leather soles in black, brown or antique. Oxfords or slip-ons. D width in sizes 7 to 12. **Sale, pair 12.99**

Men's Casual Shoes—Suede boot ties or slip-ons. Natural or brown. Sizes 7 to 11. Reg. 8.97. **Sale, pair 6.99**

Men's Casual Shoes—Natural suede slip-ons, or oxford ties. Sizes 7 to 11. **Sale, pair 5.99**

Men's Canvas Mesh Casuals—Oxford ties or slip-ons. Navy, brown or wheat. 6 to 12. **Sale, pair 3.99**

Men's Joggers—Banolon vinyl in white oxford ties with black stripes. 7 to 12. **Sale, pair 7.99**

Boys' Basket Runners—Black or white canvas uppers, rubber soles. Low cut oxford style. Sizes 2 to 5½. **Sale, pair 4.99**

Boys' Runners—Canvas uppers. Oxford ties in white or black and white. Sizes 1 to 5. **Sale, pair 1.99**

The BAY, men's and boys' shoes, main floor, Dept. 862

STAPLES

No-Iron *Fortrel and Cotton Sheets—Brand name subs. Pastel stripes or floral prints.

Twin fitted or flat., 72x100". **Sale, each 3.88**
Double fitted or flat, 81x100". **Sale, each 4.38**
Pillow cases. **Sale, pair 1.68**

Baymart White Sheets—First quality. Sturdily woven.
63x100". **Sale, each 2.19** Twin fitted. **Sale, each 2.39**
70x100". **Sale, each 2.39** Double fitted. **Each 2.59**
80x100". **Sale, each 2.59** Pillow Cases. **Pair 1.19**

36" Cotton Terry Yardage—White, gold, yellow, aqua, green, blue. **Sale, yard 89c**

Towel Ensemble—Medium weight in Jacquard scroll patterns. Gold, rose, green, blue.
Sale, each: Bath **69c**, Hand **39c**, Face **19c**

Kodel Bath Mat Sets—Large fringed oval mat and lid cover. Green, gold, pink, mauve. **Sale, set 4.28**

Bath Towels—Heavy weight cotton terry in ass't stripes and pastels. Heavy weight. **1.49**

Bath size. **Sale, each 99c** Bath sheets, 36x72", **each 1.99**

Cotton Terry Towel Ensemble—Colourful pastel 2 shades. Bath, **Sale, each 1.58**; Hand, **each 78c**; Face, **each 38c**

Linen Tea Towels—Assorted stripes. 20x30" size. **Sale, 3 for 98c**

Feather Pillows — Red and blue floral patterned ticking. 18x30". **Sale, each 1.48**

The BAY, downstairs budget store, staples, Dept. 879

BUDGET HOME NEEDS

Braided Oval Rugs—Imported 2-ply 100% nylon yarn. Double tubular construction for hard wear. Gold, brown, orange, green, red. **Sale, each:** 22x42" **4.49**, 23x70" **6.69**, 42x66" **13.99**, 23x102" **14.99**, 66x102" **32.99**.

Non-Stick Teflon Frying Pan—Heavy gauge aluminum with heat-resistant bakelite handle. 10" size. **Sale, each 2.49**

Portable Hand Mixer—3-speed with built-in heel rest, finger-tip beater release. **Sale, each 8.99**

20-Pce. Breakfast Set—Semi-porcelain in attractive floral pattern. Cup and saucer, breakfast plate, side plate, cereal dishes. **Sale, set 3.99**

Cookware Sets—High quality, triple-ply stainless steel in 1, 2 and 3-quart saucepans with vapour lock lids. **Sale, set 11.99**

16-Pce. English Ironstone Starter Set—Blue ivy pattern. 4 each; Cups, saucers, plates, bowls. **Sale, set 4.99**

The BAY, downstairs budget store, smallwares, Dept. 893

CAMPING AND BOATING

801 Super Deluxe Boat Outfit — Consists of 14' Fiberglas Runabout with new contoured style deck moulding, 30" recessed motor well, 20" deluxe windshield step plating steering assembly, bow and stern lights. Plus Johnson 40 h.p. electric motor, strong for skiing, gentle for trolling. And a Voyageur 800-lb. cap. boat trailer with "A" frame, winch and lighting assembly kit. **Sale $1788**
Please allow 3 weeks delivery.

802 Baycrest Deluxe Fiberglas Canoes—Marbleized interior finish, safety flotation chamber, moulded keel, aluminum gunwales. Save $30.
16' Reg. 199.99. **Sale 169.98**
14'. Reg. 179.99. **Sale 149.98**
Please allow 21 days for delivery on canoes.

803 Deluxe Fiberglas 12' Cartop Boat—Save $30. New trimaran style hull with 29" reinforced deck, 2 cross seats with built-in safety flotation. Aluminum gunwales. 52" beam and 22" depth. D.O.T. rated 10 h.p. with 640-lb. load capacity. Weights only 120 lbs. **Sale $268**

804 Deluxe 12' Aluminum Cartopper — Heat treated aluminum with 3 full-length keel supports. Exceptionally safe construction, built-in safety flotation. D.O.T. rating 10 h.p. with 650 lbs. load capacity. Weighs only 100 lbs. **Sale $228**

805 Deluxe Voyageur Boat Trailers—Exceptionally sound construction with leaf spring, high speed bearings and heavy gauge fenders. Tie down kit and tail light assembly kit included. 500-lb. capacity T-frame. Please allow 21 days for delivery. **Sale 129.98**
800-lb. capacity A-frame, tilt boom. **Sale 219.98**

806 Deluxe Baycrest Hardtop Camper Trailer — Extra roomy 6'3" head space; sleeps six adults on fold-out beds complete with 3" thick mattress-couches. Full zip outside curtains, nylon screening all round. Privacy curtain, light washable cycolac top and vinyl floor covering. Storage space. Folded to 9'9"x6'9". Weighs approx. 700 lbs. **Sale $898**

807 Klondike Camper Trailer—Save $40! Assembles easily on spring loaded roof supports, cycolac hard top, vinyl floor covering. Maximum screened area with zip out canvas section. Approx. 500 lbs. Reg. $638.
Please allow 10 days delivery. **Sale $598**

808 Deluxe Soft Top Camper Trailer—Save $30 on this lightweight model that sleeps 4 adults, has approx. 49 cu. ft. of storage space. First quality pre-shrunk marine tent. Washable vinyl floor covering, leatherette road cover. Convenient slide out beds with arm supports for extra stability. Reg. $468. **Sale, each $438**

809 Deluxe Room Master Tent—Outside frame provides maximum living space (12'x9'x7'6"x5' side walls). Two large screen windows, storm flaps, weatherized steel frame, waterproof sewn-in floor. **Sale 78.98**

810 Deluxe Tourist Tent—Heavy drill. Dutch style door, nylon screen and full zipper plus sewn-in waterproof floor, storm tie-down flaps. Inside frame model. **Sale 33.98**

811 Deluxe 3-lb. Polyester—Extra warm soft fill with long wearing poplin outer and sport print flannel inner lining. **Sale 11.98**

812 4-Player Badminton Set—Includes 4 racquets, net, 2 birds and rule book. **Sale, set 6.99**

814 Deluxe Lounge Cot—Chair, lounge or camp cot. Light steel frame, adjustable 24x72". Blue, green or red canvas cover. **Sale 8.98**

815 Rubberized Fabric Air Mattress—With built-in pillow. Rust-resistant air valve, size 32x78". **Sale 9.88**

816 Patterned Rubberized Air Mattress Fabric — For swimming or camping with safety rope. Size 29x60". **Sale 12.88**

817 Foam Camping Mattress—Thick polyfoam padding for greater comfort. Single 2"x27"x72". **Sale 4.98**
Double 3"x48"x72". **Sale 13.98**

818 Camp Cooler Chest—Extra large 52-quart capacity, thick styrofoam with drain valve. **Sale, each 3.88**

819 Coleman Camp Stove — Famous two-burner model with windbreak and removeable steel grill. Copper brazed fuel tank, stainless steel burner ring. **Sale 17.98**

820 Four Party Cook Set—16-pce. aluminum with Teflon non-stick frypan. **Sale 9.98**

821 Two-Quart Canteen—Steel with cloth cover, shoulder strap, chained cap. **Sale 2.98**

822 5-Pce. Aluminum Mess Kit—Skillet, plate, cup, saucepan and lid. **Sale 2.98**

The BAY, sporting goods, downstairs, Dept. 746

Skylark TOP QUALITY BREADS

Italian Loaf

Skylark. Made with the best ingredients procurable such as enriched white flour. Ideal for cook outs, garlic bread, etc.

Cottage Loaf

Skylark. Produced with enriched Canadian wheat flour. Baked longer for additional flavor. Very similar to a home made loaf.

Raisin

Skylark. A blend of California and Australian raisins amounting to 50% of the flour weight, are used in the production of this delicious loaf. Ideal for toasting.

Sandwich

Skylark. Our large 32 ounce loaf and 16 ounce loaf are produced from the same formulas containing the finest ingredients and baked to perfection.

Rye Sandwich

This is a very popular loaf produced from Canadian Rye and Enriched White flour with just the right ingredients and flavor. A favorite for party sandwiches.

Rye Loaf

Canadian Stonemilled Rye flour and Enriched wheat flour, baked in hearth type pans for additional flavor.

English Muffin

Contains enriched Canadian wheat flour, Wheat Germ, and fine ingredients from an old English formula.

Sesame

Contains Canadian Enriched wheat flour, fine ingredients and topped with toasted sesame seeds. Baked longer in hearth type pans for additional flavor.

Butter & Egg

An excellent family type loaf. The formula contains Canadian Enriched wheat flour, Canadian butter, and whole Eggs.

Skylark

Top Quality Bread is

* Baked to Perfection Using only the Finest Ingredients Available
* Produced In Our Own Fully-Modern Bakery in Vancouver
* Made from Canadian Flour Containing 17½% Protein
* Unconditionally Guaranteed

We Are Extremely Proud of Our Skylark Top Quality Variety Breads.

Enter Our *"Win With Skylark"* BREAD CONTEST

It's Easy . . . It's Fun . . . Simply Write Your Name on An Entry Blank Provided In Our Bread Section. Attach a Label or Cello Bag from Any of Our Skylark Top Quality Breads and Deposit in Entry box provided.

You Could Win

- ★ Sony Sound System
- ★ Sony 9-inch Portable TV set
- ★ Sunbeam Electric Lawn Mower
- ★ Sony AF & AM Radio
- ★ Patio Table Umbrella, Lounge and chair
- ★ Black & Decker Utility Saw
- ★ Sony Transistor Radio
- ★ Junior Desk
- ★ Big Boy Barbecue
- ★ 41-Piece Entertainment Set of Glasses

Contest Ends Saturday, July 4th, 1970

Winners Must Answer Skill Testing Question

Western Farms

The formula for this loaf contains Canadian Enriched wheat flour, whole eggs and other fine ingredients. A favorite with young and old.

Century

Skylark. Old fashioned formula contains Bran in addition to Canadian Enriched wheat flour. It is similar to the bread our Canadian pioneers produced in early Canada.

Potato Loaf

Skylark. Contains Potato flour in addition to Enriched Canadian wheat flour. Other fine ingredients are incorporated to ensure a delicious home made flavor.

Cracked Wheat

Skylark. This is superb bread. The fine ingredients and Cracked Wheat give it a nut like flavor.

Homestyle

Skylark. Enriched wheat flour. Longer mixing makes this loaf taste home made.

Honeycorn

Skylark. Granulated Cornmeal and Honey make this bread a delightful addition to any meal. Especially good with Empress Jam or Jelly.

Hamburger Buns

Skylark Hamburger Buns are made from enriched white flour and contain a high percentage of sugar and whole milk powder.

Silhouette

A multi-grain loaf with no shortening in the formula. Very tasty — toasted or plain.

100% Whole Wheat

The full flavor of 100% Whole Wheat flour plus the finest of ingredients mixed and baked to perfection make this a favorite in many homes. A perfect mate for Town House Baked Beans.

Prices Effective:

May 27 to May 30

In Your Friendly, Courteous Victoria and Sidney Safeways

WE RESERVE THE RIGHT TO LIMIT QUANTITIES

Available only at SAFEWAY

CANADA SAFEWAY LIMITED

SAFEWAY

COME BARGAIN-

Marmalade

Empress Pure Seville Orange or G.L.O. Delicious on Toast. 24 fl. oz. tin **49c**

Orange Juice

Bel-air Frozen Delicious Served Chilled for Breakfast. Concentrated. 12-oz. tin **2 for 79c**

Apple Juice

Taste Tells. Choice Quality. 48 fl. oz. tin ..... **3 for 95c**

Peach Halves

Hunt's or Sliced. **2 for 49c**

Hunt's. Choice Quality. A Tasty Dessert. 14 fl. oz. tin .....

Fruit Cocktail *Hunt's.* 14 fl. oz. tin ... 2 for 55c

Tomatoes

Town House. Whole. Delicious Hot or Cold. 19 fl. oz. tin .. **2 for 49c**

Kernel Corn

Bel-air Fancy Quality. Frozen ..... **2 lb. Plastic 53c**

Cut Green Beans *Bel-air Frozen.* 2-lb. plastic 59c

Bleach

White Magic. Safe for Nylon, Rayon or Dacron. 128 fl. oz. Jug **49c**

Light Bulbs

General Electric. Best Buy. 25, 40, 60 & 100 Watt. Pkg. of 2 bulbs ..... **4 bulbs 89c**

Tri-Lights *General Electric.* 100-300 Watt. Each 99c

Whole Beets

Libbys. Small. Fancy Quality. 14 fl. oz. tin ..... **2 for 45c**

Imperial Margarine No. 1 Quality. 1-lb. Pkg. 53c

Soft Margarine *Imperial.* 1-lb. Pkg. 55c

Pot Cleaners *Chore Girl.* Copper. Pkg. of .... 2 for 29c

Pot Cleaner *Chore. Reddy Plastic.* Pkg. of 2 for 27c

Hunts **Tomato Sauce** * With Onions * With Mushrooms * With Cheese. 7½-oz. tin. Your Choice .. 3 tins for 47c

J-CLOTH All Purpose Towels. Pkg. of 12 ..... 65c. Pkg. of 36 ..... $1.59

Cooking Oil *Monarch.* 32-oz. bottle 73c

Potato Chips *Nalley's.* Fresh & Crisp. 9-oz. tri-pack Box ... 39c

Cucumber Chips *Nalley's.* 32-oz. Bottle 69c

Corned Beef Loaf *Boston.* For Cold Plate, 12-oz. tin. 49c

Green Peas *Delnor Frozen.* Tender 'n' Tasty 2 lb. pkg. 59c

Bathroom Tissue Scott White or Colored. Pkg. of 4 rolls 59c

Viva Towels *Scott.* White, Yellow or Green. Pkg. of 2 rolls 55c

Scot Napkins White or Colored. Pkg. of 60 ..... 2 for 45c

Scot Place Mats Family. Assorted Colors. Pkg. of 24 ..... 49c

No. 1 Flour *Five Roses.* No. 1 Quality 20 lb. bag $1.19

Orange Crystals *Salada Rise 'n' Shine.* Pkg. of 4-3¼ oz. pkgs. . 79c

Chocolate Blocks *Lowney's.* 3 Bars Banded .. 89c

Garbage Bags *Kurly Kate.* Pkg. of 10 ..... 59c

Rug Cleaner & Upholstery Cleaner. *Busy B.* 16-oz. Plastic 85c

Colgate 100

Mouthwash

Oral Antiseptic. Acts instantly against germs. 12-oz. bottle **95c**

Palmolive Soap Gold, Pink or White. Bath Size Bars .. 2 bars 35c

Deodorant Soap *Spree.* Regular Size Bars. Special Offer. 3 Bars Banded 59c

Shampoo *Halo.* Regular and Dry. Family Size. 8 5/16-oz. bottle .. 89c. *Brite-Side.* Gives Hair a Polished Gleam. 6¼-oz. bottle 99c

Shave Cream *Palmolive.* Giant Size Tube 59c

Colg Ultr Toot * Colgate with M.F.P. Anti-Cavity Dental Cream with Gardol. * Ultra-Brite For Brilliant White Teeth. Family Size. 6-oz. tube. Your Choice .....

Wildroot **Hair Cream** 4 fl. oz. Bottle, or 3.5 fl. oz. tube. Your Choice Each .. 59c

Lucerne **Coffee Tone** Dissolves instantly For Tea Too. 16-oz. jar **99c**

Choose Me

Kraft Parkay **Margarine** Top Quality. Spreads Evenly. .... 2 lb. pkg. 59c

Pizza Mix *Kraft.* With Free tin of PEPSI attached. 25-oz. pkg. . 59c

...and Me

Swanson Frozen **T.V. Dinners** Chicken, Turkey, Chopped Sirloin & Swiss Steak. 10-oz. pkg. **59c**

Pick Me!

Safeway Old **Cheddar Cheese** Ontario Cheddar. Random Cuts..... 10% Off Reg. Price

Danish *Safeway.* Random Cuts ..... lb. $1.19

Froze Add f Just h 16-oz.

N-PICKIN' AT SAFEWAY!

uice 95c

Corn 53c

zen. ic 59c

eets 5c

Fig Bars — *David Brand.* Feature Pack. Moist and Fresh. 1½-lb. pkg. 59c

Oven Baked Beans — *Town House.* In Tasty Tomato Sauce. 14 fl. oz. tin ..... 4 for 79c

Mushrooms — *Taste Tells.* Button, Whole or Sliced. 10-oz. tin 37c

Freeze Dried Coffee — *Nob Hill.* Special Offer. Rich Coffee Flavor. 4-oz. jar 85c

Edwards Coffee — Rich Coffee Flavor. A Blend of the finest. 1-lb. tin ... 93c; 2 lb. tin $1.83

Tea Bags — *Canterbury* Orange Pekoe. Pkg. of 60 ..... 69c

Prices Effective: May 27th to May 31st

In Your Friendly, Courteous Victoria and Sidney Safeways

We Reserve The Right to Limit Quantities

Colgate or Ultra-Brite **Toothpaste**

h M.F.P. Anti- ream with Gardol. For Brilliant mily Size. r Choice 99c

Cold Water **Detergent** — Arctic Power. Stops dirt dead in Cold Water. King Size 5-lb. Pkg. $1.69

Giant Size 2-lb. 10-oz. Pkg. 94c

Safeway Vitamins — Multiple, with or without Iron. Bottle of 100 .. 99c

Bromo-Seltzer — For fast relief of upset stomach. Regular Size. 2.5-oz. bottle 65c

Spray Deodorant — *Pristeen.* 2½-oz. Aerosol $1.55

Rubber Gloves — *Handy Brand.* Small, Medium & Large .. 2 pair $1.49

Shoe Polish — *Nuggett Paste.* 2-oz. tin 25c

Luncheon Meat — *Tulip Danish.* 12-oz. tin ..... 2 for 89c

Beef Stew — *Town House.* 24 fl. oz. tin 55c

Black Cherries — *Maple Leaf.* 14 fl. oz. tin ..... 2 for 69c

Wildroot **Hair Cream** — fl. oz. Bottle, or 3.5 fl. oz. tube. ur oice ch .. 59c

Liquid Detergent — *Palmolive.* Softens hands while you wash. 32 fl. oz. Plastic $1.15

Ajax Cleanser — Special Offer. Disfectant Cleanser. Giant Size Container 36c

Air Freshener — *Florient.* Assorted Scents. 6-oz. Aerosol tin 59c

Blue Cross Spray — Disinfectant Air Freshener. 7-oz. Aerosol tin 99c

The Home Handy Man **Do-It-Yourself Encyclopedia**

Volume No. One Only 59c

Volumes Two to Four. Each $1.79

eese % Off Reg. Price $1.19

Leo D' Or **Onion Rings** — Frozen. Add flavor to meals. Just heat'n'eat. 16-oz. pkg. 69c

Sea Trade Whole **Baby Clams** — A Safeway Guarantee Product. 10 fl. oz. tin ... 37c

Berec Batteries — D Size. Transistor or Flashlight. Pkg. of 2 ..... 59c

Happiness Is Helping Cerebal Palsy Week May 25th-31st

Take Me

Me Too!

SAFEWAY

CANADA SAFEWAY LIMITED

Safeway's the place to buy...

Fresh Ground Beef

Safeway Guaranteed Quality. Ideal for Meat Loaf or Burgers lb. 69c

3-lb. pkg. $1.98

Round Steak Roast Bottom Cut. Beef. Canada Choice, Canada Good . lb. 99c

Beef Rump Roast 1st & 2nd Cuts. Canada Choice, Canada Good . . lb. 99c

Leg of Lamb

Imported. Frozen. Gov't. Inspected. Roast to a Golden Brown ..... lb. 79c

Lamb Chops Shoulder Cut. Frozen. Imported. Government Inspected ..... lb. 59c

Rack of Lamb For Roasting. Frozen. Imported ..... lb. 55c

Pork Loin Roast

Cut from Fresh Grain Fed Porkers. Large End ..... lb. 89c

Pork Sausage Economy Brand. Pure. Government Inspected. 1-lb. package 79c

Pork Loin Chops Centre Cut. Government Inspected ..... lb. 95c

Ready to Cook Young Turkeys

Government Inspected. Frozen.

Ave. 6 to 14 lbs. Grade A lb. 45c

Sliced Side Bacon

Fletcher's Smoke House. Government Inspected. 1-lb. package 95c

Sausage Meat Economy Brand. Government Inspected ..... lb. 55c

Beef Steakettes Ranch Hand. Frozen. 6—2-oz. Portions. Pkg. 69c

Wieners 59c

North Star or Fletcher's. Deliciously Seasoned. Vacuum Packed 1-lb. pkg. .

You Could Win a Complete GENERAL ELECTRIC KITCHEN

Including automatic washer and dryer, refrigerator, electric range and automatic dishwasher.

Simply attach four labels from any of the sponsoring products to your Safeway cash register slip and deposit in entry boxes provided at your Safeway stores.

Sponsoring Products Are: Duncan Hines Cake Mixes; Head & Shoulders family size Shampoo; Crest Toothpaste, family and giant sizes; Scope Mouthwash, 17-oz.; Secret Deodorant, 5-oz. and 3-oz. sizes; Crisco Cooking Oil, 38-oz. bottle; and Crisco Shortening, 2-lb. package.

CONTEST DRAW JUNE 20TH — LISTEN TO CFAX FOR FULL DETAILS

California New Potatoes 10 lbs. 69c

Red or White. Just wash and cook .....

Head Lettuce Imported. Fresh and Crisp. For Salads and Sandwiches 2 heads for 29c

White Onions Peeled. Mild flavored. For hamburgers, etc. ..... lb. 29c

California Reconstituted Orange Juice

32 fl. oz. Bottle .. 49c 64 fl. oz. btl. . 95c

Fresh Pineapple Just arrived from Hawaii. Each 59c

Sunkist Lemons For seafood or hot drinks ..... 6 for 39c

Strawberries

California Fresh. Plump, Juicy berries. 12-oz. net weight bskt. 3 bskts. $1.00

© Copyright 1960 Canada Safeway Limited

Prices Effective: **May 27th, 28th, 29th, 30th**

In Your Friendly, Courteous Victoria and Sidney Safeway Stores

WE RESERVE THE RIGHT TO LIMIT QUANTITIES

UNION LABEL

SAFEWAY

CANADA SAFEWAY LIMITED

Island Edition
Duncan Bureau
Phone 746-6181
262 Station Street
Hamilton Electric Building

The Daily Colonist.

Vancouver Island's Leading Newspaper Since 1858

Cloudy Periods
★ ★ ★
(Details on Page 2)

No. 139–112th YEAR — VICTORIA, BRITISH COLUMBIA, WEDNESDAY, MAY 27, 1970 — 10 CENTS DAILY 15 CENTS SUNDAY

28 Must Go

Jubilee Cutting Its Staff

By JOHN MATTERS

Royal Jubilee Hospital announced Tuesday night it will discharge 28 employees — all of them without severance pay and unemployment insurance benefits — because of the provincial government's spending freeze.

The cuts will occur in about a week.

"The public is entitled to know that these restraints will inevitably cause inconvenience and when staff cuts become necessary to attain the financial limits imposed by the minister (of health), the level of care at Royal Jubilee will be less than it has been in the past," said a statement.

The announcement was made at a press conference attended by the hospital's trustees and senior administrative officers. Officials of the unions that represent 1,200 RJH employees were given the news at the same time as reporters.

★ ★ ★

Among them was C. W. Burr, business agent for the Royal Jubilee Hospital Employees' Association, who told the board that by slashing staff at this time it was breaking provincial labor laws.

RJHEA is negotiating a new contract for its 900 members and the law, according to Burr's interpretation, forbids such slashes during contract talks.

Dr. A. C. Pickles, executive director of the second largest hospital in B.C., was asked about the legal position in view of the negotiations and he said it would be something that could only be answered by RJH's lawyer.

★ ★ ★

RJHEA has scheduled its annual meeting for tonight and there is certain to be a reaction to the hospital's announcement.

Royal Jubilee's reaction to Loffmark's announcement that the government will pay only 70 per cent of recently-awarded wage and salary increases is similar to that of such hospitals as Vancouver General and Royal Columbian in New Westminster.

St. Joseph's in Victoria, however, has not announced any layoffs and has said it plans to effect savings simply through staff attrition.

★ ★ ★

A reporter pointed out to David Lawson, board chairman, that Loffmark made the announcement on April 3 — and here it was May 26 — and whether this could be considered expeditious management of the problem.

"Yes, I think it was handled as expeditiously as it could have," he replied.

Pickles said there was no decision in which departments cutbacks would apply.

★ ★ ★

Dr. A. N. Reid, chief of medical staff, who represents doctors who practise at Royal Jubilee, said the medical profession was "certainly worried" about the situation but the staffing might be

Continued on Page 2

Romania

Second Flood Crest Rising

VIENNA (UPI) — A second flood crest throughout Romania is rising to a height greater than that which devastated much of the nation last week, officials said Tuesday.

The first wave of floods, caused by heavy spring rains and melting snow, swept down from Hungary and the mountains two weeks ago to cover nearly 1,000 towns and villages.

★ ★ ★

Those floods were just beginning to subside over the weekend when the rivers filled again with water from rains which, in the past two weeks alone, have dumped two and a half times as much water on Romania as the nation usually gets in the full month of May.

Latest casualty and damage figures were incomplete since many bodies and ruined buildings still are under water.

★ ★ ★

At least 173 persons are dead or missing, the Romanian news agency Agerpress said. Unofficial reports predicted a final death toll of at least 250 persons. Another 100,000 persons have been evacuated from their homes, according to the official figures, with unofficial figures putting the total nearer 270,000.

B.C. to Get Copper Mill

VANCOUVER (CP) — A group of Czechoslovakian officials announced here Tuesday they will recommend to their government a joint partnership with West Coast Resources to build a multi-million-dollar copper mill near Grand Forks in southern British Columbia.

Groom Forsakes Church for Bride

VANCOUVER (CP)—Leung Toe Ming left them waiting at the church Tuesday.

He didn't show up to turn the ceremonial first sod at the new Christ Church of China.

He was at Vancouver International Airport meeting his bride-to-be.

He is 98.

His intended, 50-year-old Lee Sui King, from Hong Kong, recognized him immediately from photos. They had exchanged letters for a long time.

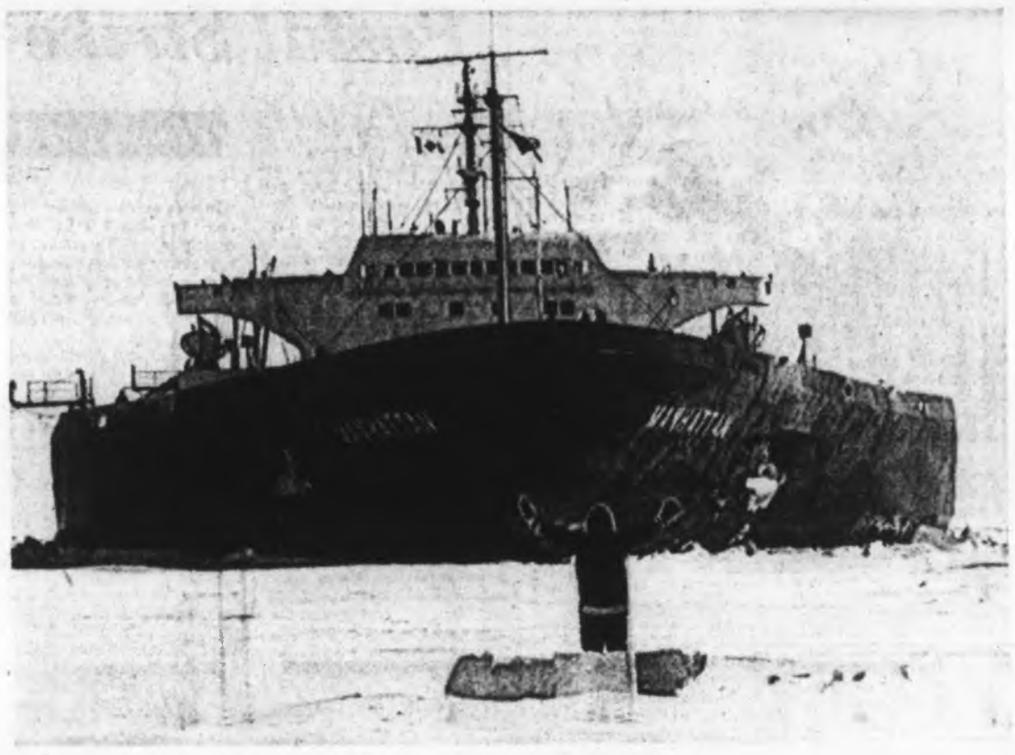

Tanker, Spare That Igloo

Josephee, Eskimo from Pond Inlet, faces personal sovereignty problem as U.S. supertanker Manhattan plows toward his half-completed igloo. Josephee and cameraman Leigh Brintnell set up picture while tanker stopped for ice testing 45 miles from Pond. — (CP)

Ottawa Seeks Mediator

Hit-Run Policy Set by Mailmen

OTTAWA (UPI) — The Council of Postal Unions has begun hit-and-run "rotating strikes" against the post office. The first one Tuesday shut down the Winnipeg post office.

The federal government, accusing the unions of refusing to bargain seriously, responded to the Winnipeg strike with a request for appointment of an independent mediator to break the impasse in negotiations.

The talks were scheduled to resume at 7 a.m. (PDT) today but a government spokesman said they were expected to deal mainly with lesser issues on which there was already "agreement in principle."

A deadlock has developed on about 10 major items, including the key issues of wages and job security, the spokesman confirmed. No further talks on these matters were expected until a mediator is named who meets approval of both sides, he said.

★ ★ ★

The deadlock, in negotiations was revealed after the unions called the first in an expected series of short walkouts slated to hit selected cities across the country.

"We have decided to begin rotating strikes," said a spokesman for the council. "The blame for this must rest with the treasury board for forcing us to take this action.

"We have urged members to conduct the rotating strikes in various centres in an orderly and disciplined manner," he added.

★ ★ ★

A post office spokesman said 1,100 postal clerks and letter carriers in the Winnipeg post office walked off the job at 11 a.m. (PDT). Local union officials said the workers would be back at work today at 11 a.m.

There was no indication where the next rotating strike would occur.

Union officials had boasted last week that their members could "tangle up" the mails effectively with short walk-

Continued on Page 2

'No thanks! We've learned to do without them.'

Ottawa Stuck

OTTAWA (CP) — A government decision to cancel mail delivery contracts with private trucking firms in the Montreal postal dispute this spring obliged the post office to buy 185 more trucks than were necessary to do the job, Postmaster-General Eric Kierans said Tuesday.

The post office has spent $1,054,976 to buy 439 trucks from 10 Montreal firms, and $1,036,295 to hire truckers and security guards to keep the mail moving.

Nixon's Chief Economic Adviser

Future 'Encouraging'

● London market plunges to two-year low. Page 7

From Wire Reports

President Nixon's chief economic adviser said Tuesday in Los Angeles that basic forces determining the economy's future are "encouraging" and firmly rejected direct wage and price controls or indirect "jawboning" as methods of fighting inflation.

Under persistent questioning, Dr. Paul McCracken refused to label the current economic situation as a recession and said, "I think we're making progress."

★ ★ ★

Meanwhile in Ottawa, Finance Minister Edgar Benson said the current plunge in the North American stock markets is no cause for panic.

Despite the fact that the Montreal and Toronto exchanges registered record losses Monday after several months of intermittent dips — then continued the slide Tuesday — Benson assured reporters the "basic underlying strength of the Canadian economy will carry it through."

"What is happening in the Canadian market is basically a reflection of what's happening in world markets," the minister said. "But I don't think this is 1929 or anything like it."

He noted that finance department officials were watching the market situation "by the hour."

Former conservative trade minister George Hees agreed the sagging Canadian market was largely due to the influence of Wall Street and other world stock exchanges.

But Hees, a former president of the Montreal Stock Exchange, theorized it was "just a question of time before the maket goes up again."

The Canadian economy is "basically sound" and "people with good stocks should hold onto them," he advised.

★ ★ ★

There was more soothing comment in Toronto, where Dr. Ludwig Erhard said Tuesday there's "no real cause for deep concern or worry" about the market plunge.

The former German chancellor told a news conference the general economic situation is not the same as that which led to the stock market collapse of 1929 and the depression that followed.

★ ★ ★

Erhard said the market is "not headed for a general collapse" but it will take all the efforts of world leaders to "get things under control again."

He said the reaction to the present stock market decline is "much calmer" than it was in 1929.

Erhard, in Toronto to speak to a two-day conference on economic growth sponsored by the Toronto Stock Exchange, said he feels the emphasis on growth has reached the point of a fetish.

More Credit Curbs Coming Soon

OTTAWA (CP) — Finance Minister Edgar Benson said Tuesday he intends to introduce new consumer credit restrictions before the summer recess of the Commons, expected next month.

Benson said in an interview that recent economic developments have not changed his mind about the need for the restrictions which he formally proposed in his budget speech in March.

He would not say, however, whether he expected the credit controls would be passed into law before summer.

Mailmen Say:

Victoria Unlikely Scene of Tie-Up

Victoria isn't an important mail centre and wouldn't likely be involved in the one-city-at-a-time rotating strike system, a union spokesman said Tuesday night.

"We're at the end of the line," said Marcel Boutin, president of the Victoria branch of the Letter Carriers Union of Canada. "I can't see what real effect it would have to use us in such a scheme."

The feeling of mail union officials is that service will continue to be cut off in one key city at a time until such a time as talks break off altogether — then all service would be halted.

★ ★ ★

"But if it is a rotating system, then a place like Vancouver is bound to have much more effect," Boutin said. "They dispatch all the mail for the Pacific area."

If a national strike comes about, the slightly more than 300 mail workers in Victoria would be off the job, picket lines manned and strike headquarters in full operation inside of 12 hours, Boutin said.

"But until such a time as we hear from our executive in Ottawa that action is to be taken, we will go on as usual with our daily work," he said. "This is the only way to show unity."

Meanwhile, the Workmen's Compensation Board of B.C. has made provisions for claimants to pick up their cheques at branch offices in the event of a mail strike.

The board says claimants should first phone the nearest office to determine when the cheque can be obtained. Those physically unable to go to the office can send someone else with written authority.

Inside Today

	Page
Bridge	24
Comics	19
Courtroom Parade	21
Crossword	25
Entertainment	10
Financial News	6, 7
Garden Notes	19
King Fisherman	15
Names in the News	12
Sport	8, 9
Television	23
Women	16, 18

Subsidize Fares for Unity

Let the People Travel in Canada

By JOSEPH MacSWEEN

Seventh of a Series

A PROBLEM IN DIVISION

) B.C.

VANCOUVER (CP) — Get the mail moving efficiently. Go to meetings of the Canadian Log-rolling, Cheese-grating and Bear-baiting Society. Travel a little — a lot, if possible.

That's one way a country grows, in the view of Dr. D. V. Smiley, professor of political science at University of British Columbia, who feels Canada is knitting itself together in a multitude of prosaic ways.

"I have a peculiar theory of what makes a nation," Smiley confided to a reporter.

"After all, this is still a fairly new country. We're in a sort of embryonic stage. I think to create a country maybe you don't look too deliberately for great projects.

"You certainly don't look for the creation of new sets of flags and constitutions.

"It's a matter of making it

Continued on Page 2

Blackout Hits B.C. Interior

VANCOUVER — (CP) — Power cuts of up to half-an-hour hit a wide area of the British Columbia interior Monday as the entire power output of the Portage Mountain dam was out.

Technical trouble cut off generating facilities and power was brought in from the U.S. while service was restored.

Island Edition
Duncan Bureau
Phone 746-6181
262 Station Street
Hamilton Electric Building

The Daily Colonist.

Vancouver Island's Leading Newspaper Since 1858

Cloudy Periods
* * *
(Details on Page 2)

No. 139–112th YEAR — VICTORIA, BRITISH COLUMBIA, WEDNESDAY, MAY 27, 1970 — 10 CENTS DAILY 15 CENTS SUNDAY

28 Must Go

Jubilee Cutting Its Staff

By JOHN MATTERS

Royal Jubilee Hospital announced Tuesday night it will discharge 28 employees — all of them without severance pay and unemployment insurance benefits — because of the provincial government's spending freeze.

The cuts will occur in about a week.

"The public is entitled to know that these restraints will inevitably cause inconvenience and when staff cuts become necessary to attain the financial limits imposed by the minister (of health), the level of care at Royal Jubilee will be less than it has been in the past," said a statement.

The announcement was made at a press conference attended by the hospital's trustees and senior administrative officers. Officials of the unions that represent 1,200 RJH employees were given the news at the same time as reporters.

* * *

Among them was C. W. Burr, business agent for the Royal Jubilee Hospital Employees' Association, who told the board that by slashing staff at this time it was breaking provincial labor laws.

RJHEA is negotiating a new contract for its 900 members and the law, according to Burr's interpretation, forbids such slashes during contract talks.

Dr. A. C. Pickles, executive director of the second largest hospital in B.C., was asked about the legal position in view of the negotiations and he said it would be something that could only be answered by RJH's lawyer.

* * *

RJHEA has scheduled its annual meeting for tonight and there is certain to be a reaction to the hospital's announcement.

Royal Jubilee's reaction to Loffmark's announcement that the government will pay only 70 per cent of recently-awarded wage and salary increases is similar to that of such hospitals as Vancouver General and Royal Columbian in New Westminster.

St. Joseph's in Victoria, however, has not announced any layoffs and has said it plans to effect savings simply through staff attrition.

* * *

A reporter pointed out to David Lawson, board chairman, that Loffmark made the announcement on April 3 — and here it was May 26 — and whether this could be considered expeditious management of the problem.

"Yes, I think it was handled as expeditiously as it could have," he replied.

Pickles said there was no decision in which departments cutbacks would apply.

* * *

Dr. A. N. Reid, chief of medical staff, who represents doctors who practise at Royal Jubilee, said the medical profession was "certainly worried" about the situation but the staffing might be

Continued on Page 2

Groom Forsakes Church for Bride

VANCOUVER (CP)—Leung Toe Ming left them waiting at the church Tuesday.

He didn't show up to turn the ceremonial first sod at the new Christ Church of China.

He was at Vancouver International Airport meeting his bride-to-be.

He is 98.

His intended, 50-year-old Lee Sui King, from Hong Kong, recognized him immediately from photos. They had exchanged letters for a long time.

Ottawa Seeks Mediator

Hit-Run Policy Set by Mailmen

OTTAWA (UPI) — The Council of Postal Unions has begun hit-and-run "rotating strikes" against the post office. The first one Tuesday shut down the Winnipeg post office.

The federal government, accusing the unions of refusing to bargain seriously, responded to the Winnipeg strike with a request for appointment of an independent mediator to break the impasse in negotiations.

The talks were scheduled to resume at 7 a.m. (PDT) today but a government spokesman said they were expected to deal mainly with lesser issues on which there was already "agreement in principle."

A deadlock has developed on about 10 major items, including the key issues of wages and job security, the spokesman confirmed. No further talks on these matters were expected until a mediator is named who meets approval of both sides, he said.

* * *

The deadlock, in negotiations was revealed after the unions called the first in an expected series of short walk-outs slated to hit selected cities across the country.

"We have decided to begin rotating strikes," said a spokesman for the council. "The blame for this must rest with the treasury board for forcing us to take this action.

"We have urged members to conduct the rotating strikes in various centres in an orderly and disciplined manner," he added.

* * *

A post office spokesman said 1,100 postal clerks and letter carriers in the Winnipeg post office walked off the job at 11 a.m. (PDT). Local union officials said the workers would be back at work today at 11 a.m.

There was no indication where the next rotating strike would occur.

Union officials had boasted last week that their members could "tangle up" the mails effectively with short walk-

Continued on Page 2

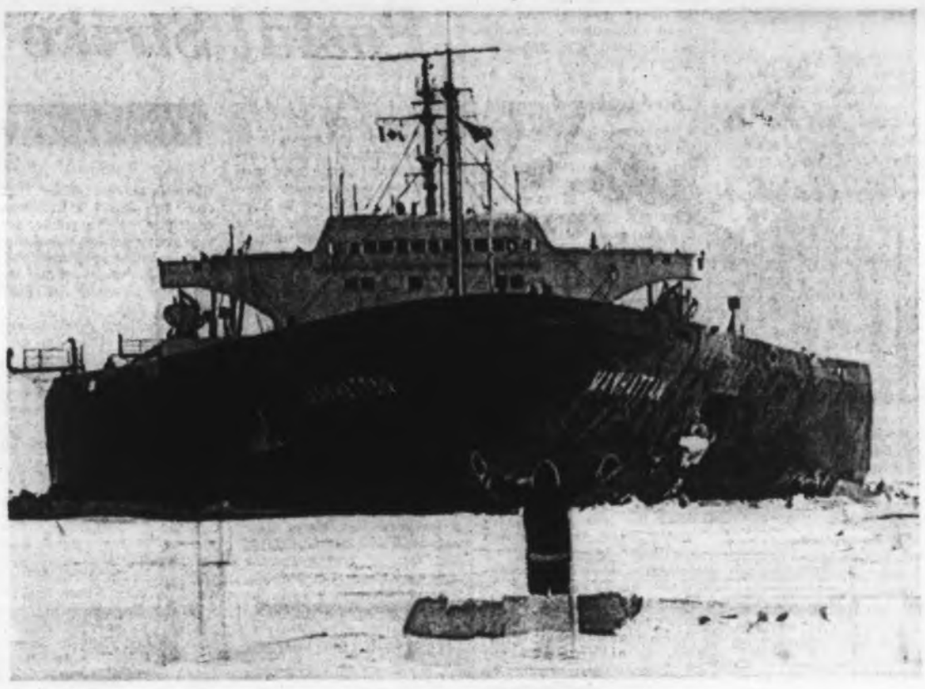

Tanker, Spare That Igloo

Josephee, Eskimo from Pond Inlet, faces personal sovereignty problem as U.S. supertanker Manhattan plows toward his half-completed igloo. Josephee and cameraman Leigh Brintnell set up picture while tanker stopped for ice testing 45 miles from Pond. — (CP)

'No thanks! We've learned to do without them.'

Romania

Second Flood Crest Rising

VIENNA (UPI) — A second flood crest throughout Romania is rising to a height greater than that which devastated much of the nation last week, officials said Tuesday.

The first wave of floods, caused by heavy spring rains and melting snow, swept down from Hungary and the mountains two weeks ago to cover nearly 1,000 towns and villages.

* * *

Those floods were just beginning to subside over the weekend when the rivers filled again with water from rains which, in the past two weeks alone, have dumped two and a half times as much water on Romania as the nation usually gets in the full month of May.

Latest casualty and damage figures were incomplete since many bodies and ruined buildings still are under water.

* * *

At least 173 persons are dead or missing, the Romanian news agency Agerpress said. Unofficial reports predicted a final death toll of at least 250 persons. Another 100,000 persons have been evacuated from their homes, according to the official figures, with unofficial figures putting the total nearer 270,000.

B.C. to Get Copper Mill

VANCOUVER (CP) — A group of Czechoslovakian officials announced here Tuesday they will recommend to their government a joint partnership with West Coast Resources to build a multi-million-dollar copper mill near Grand Forks in southern British Columbia.

Ottawa Stuck

OTTAWA (CP) — A government decision to cancel mail delivery contracts with private trucking firms in the Montreal postal dispute this spring obliged the post office to buy 185 more trucks than were necessary to do the job, Postmaster-General Eric Kierans said Tuesday.

The post office has spent $1,054,976 to buy 439 trucks from 10 Montreal firms, and $1,036,295 to hire truckers and security guards to keep the mail moving.

Nixon's Chief Economic Adviser

Future 'Encouraging'

● London market plunges to two-year low. Page 7

From Wire Reports

President Nixon's chief economic adviser said Tuesday in Los Angeles that basic forces determining the economy's future are "encouraging" and firmly rejected direct wage and price controls or indirect "jawboning" as methods of fighting inflation.

Under persistent questioning, Dr. Paul McCracken refused to label the current economic situation as a recession and said, "I think we're making progress."

* * *

Meanwhile in Ottawa, Finance Minister Edgar Benson said the current plunge in the North American stock markets is no cause for panic.

Despite the fact that the Montreal and Toronto exchanges registered record losses Monday after several months of intermittent dips — then continued the slide Tuesday — Benson assured reporters the "basic underlying strength of the Canadian economy will carry it through."

"What is happening in the Canadian market is basically a reflection of what's happening in world markets," the minister said. "But I don't think this is 1929 or anything like it."

He noted that finance department officials were watching the market situation "by the hour."

Former conservative trade minister George Hees agreed the sagging Canadian market was largely due to the influence of Wall Street and other world stock exchanges.

But Hees, a former president of the Montreal Stock Exchange, theorized it was "just a question of time before the maket goes up again."

The Canadian economy is "basically sound" and "people with good stocks should hold onto them," he advised.

* * *

There was more soothing comment in Toronto, where Dr. Ludwig Erhard said Tuesday there's "no real cause for deep concern or worry" about the market plunge.

The former German chancellor told a news conference the general economic situation is not the same as that which led to the stock market collapse of 1929 and the depression that followed.

* * *

Erhard said the market is "not headed for a general collapse" but it will take all the efforts of world leaders to "get things under control again."

He said the reaction to the present stock market decline is "much calmer" than it was in 1929.

Erhard, in Toronto to speak to a two-day conference on economic growth sponsored by the Toronto Stock Exchange, said he feels the emphasis on growth has reached the point of a fetish.

More Credit Curbs Coming Soon

OTTAWA (CP) — Finance Minister Edgar Benson said Tuesday he intends to introduce new consumer credit restrictions before the summer recess of the Commons, expected next month.

Benson said in an interview that recent economic developments have not changed his mind about the need for the restrictions which he formally proposed in his budget speech in March.

He would not say, however, whether he expected the credit controls would be passed into law before summer.

Mailmen Say:

Victoria Unlikely Scene of Tie-Up

Victoria isn't an important mail centre and wouldn't likely be involved in the one-city-at-a-time rotating strike system, a union spokesman said Tuesday night.

"We're at the end of the line," said Marcel Boutin, president of the Victoria branch of the Letter Carriers Union of Canada. "I can't see what real effect it would have to use us in such a scheme."

The feeling of mail union officials is that service will continue to be cut off in one key city at a time until such a time as talks break off altogether — then all service would be halted.

* * *

"But if it is a rotating system, then a place like Vancouver is bound to have much more effect," Boutin said. "They dispatch all the mail for the Pacific area."

If a national strike comes about, the slightly more than 300 mail workers in Victoria would be off the job, picket lines manned and strike headquarters in full operation inside of 12 hours, Boutin said.

"But until such a time as we hear from our executive in Ottawa that action is to be taken, we will go on as usual with our daily work," he said. "This is the only way to show unity."

Meanwhile, the Workmen's Compensation Board of B.C. has made provisions for claimants to pick up their cheques at branch offices in the event of a mail strike.

The board says claimants should first phone the nearest office to determine when the cheque can be obtained. Those physically unable to go to the office can send someone else with written authority.

Subsidize Fares for Unity

Let the People Travel in Canada

By JOSEPH MacSWEEN

Seventh of a Series

A PROBLEM IN DIVISION

) B.C.

VANCOUVER (CP) — Get the mail moving efficiently. Go to meetings of the Canadian Log-rolling, Cheese-grating and Bear-baiting Society. Travel a little — a lot, if possible.

That's one way a country grows, in the view of Dr. D. V. Smiley, professor of political science at University of British Columbia, who feels Canada is knitting itself together in a multitude of prosaic ways.

"I have a peculiar theory of what makes a nation," Smiley confided to a reporter.

"After all, this is still a fairly new country. We're in a sort of embryonic stage. I think to create a country maybe you don't look too deliberately for great projects.

"You certainly don't look for the creation of new sets of flags and constitutions.

"It's a matter of making it

Continued on Page 2

Blackout Hits B.C. Interior

VANCOUVER — (CP) — Power cuts of up to half-an-hour hit a wide area of the British Columbia interior Monday as the entire power output of the Portage Mountain dam was out.

Technical trouble cut off generating facilities and power was brought in from the U.S. while service was restored.

Inside Today

	Page
Bridge	24
Comics	19
Courtroom Parade	21
Crossword	25
Entertainment	10
Financial News	6, 7
Garden Notes	10
King Fisherman	15
Names in the News	12
Sport	8, 9
Television	23
Women	16, 20

Business Topics

Saanich Faith Reflects In Quick Sale

By HARRY YOUNG
Business Editor

"They said it couldn't be done, but we've done it in little more than a day," said Mayor Hugh Curtis of Saanich when he announced Tuesday the municipality's issue of $800,000 worth of 9½-per-cent debentures had been over-subscribed.

The issue went on sale Monday morning. By noon Tuesday it had all gone and about $500,000 of it had been sold over-the-counter in the Saanich municipal hall on Vernon Street.

The remaining $300,000 went to institutions.

The debentures are serials falling due in one to 10 years.

"The demand was particularly keen for the longer-term debentures," said the mayor. "We could have sold the 10-year maturities several times over."

Sold at par to give a flat yield of 9½ per cent, the issue has proved Saanich to be right on top of the municipalities market.

It is the third time Saanich has appealed direct to its own taxpayers. In 1968, $352,000 of an issue of $1,900,000 was sold in the municipal hall. In 1969, $486,000 out of $1,393,000 was sold locally.

"It shows that Saanich people are willing to invest their money in their own municipality, and that makes us very happy," said the mayor.

□

NO INFLATION HERE

If members of unions think they are being hard done by in opposition to claims for increased wages and benefits, they should spare a tear for some of those who work in the less privileged industries.

Take the case of Doherty Roadhouse and McCauig Ltd., an investment firm with branches from Montreal to Victoria, and with some 400 employees.

Because business on the stock market is far from brisk, and expenses are continuing to mount — new electronic gear, computers, etc. — Doherty has announced it will temporarily cut the pay of its employees by 20 per cent.

Senior partners have agreed to go without pay for an indefinite period and to reduce by 20 per cent the interest they draw on their invested capital.

Junior partners will take a 50-per-cent cut in salary and a reduction in their investment interest.

D'Arcy Doherty, the chairman, says he hopes the cuts will be only temporary and that the cuts will be made up as soon as marketing conditions improve. "It shouldn't be long; I'd hope the market would be up again by fall," he said.

□

HOUSING SLOWDOWN

Housing starts in the Greater Victoria area during April dropped to 186 units from 363 in the corresponding month of 1969. The drop of 48 per cent compared with a drop of 73 per cent in the Greater Vancouver area.

The month was almost completed before the builders' lockout brought house construction to a virtual halt.

During the month a large number of apartments was completed and the number of unoccupied new units rose at the end of April to 521 from 269 at the end of March.

□

FOR SMALL MERCIES

When the Dow Jones industrial average on the poor old New York Stock Exchange goes down only 10 points, it is very nearly a good day.

□

SPENDING PROMISED

Noranda Mines' two B.C. forest industry subsidiaries are to spend nearly $20,000,000 within the next year on expansion of facilities in the Interior.

Northwood Pulp will spend $10,500,000 on expansion of its sawmill and pulp mill at Prince George, including $1,500,000 on effluent treatment facilities.

Northwood Mills Ltd., which owns 50 per cent of the pulp company, is to spend $9,000,000 shifting its Penticton operations to Okanagan Falls, and to increase its facilities at Princeton.

—William A. Boucher

HAPPY CONFERENCE with, from left, Howard Gibson, assistant to comptroller - treasurer; Curtis, and John Tribe, comptroller-treasurer.

U.K. Market Dives, Hits Two-Year Low

By REUTERS

The London stock market suffered its sharpest jolt in two years Tuesday but other markets outside North America reacted in different patterns to the current slump on New York Wall Street.

Share prices on the London exchange suffered the biggest one-day fall in two years, closing at the lowest level since March 7, 1967. The Brussels and Paris markets moved lower.

At the end of the trading in London, The Financial Times ordinary shares index recorded a one-day drop of 13.3 points, closing at 316. Virtually all of Britain's top companies saw millions of pounds wiped out during the session.

★ ★ ★

Dealers said the dramatic drop was largely caused by uncertainty on Wall Street about the state of the United States economy.

The Paris market fell about three per cent over-all, mainly as a result of the big Wall Street slump Monday.

The Brussels exchange dropped sharply, with prices easing about five per cent.

The influential Tokyo exchange staged a moderate recovery after a heavy initial decline under the impact of lower New York prices.

The exchange in Milan, Italy, steadied in late trading.

Dividends

Molson "A" and "B" 18 cents payable July 1; record June 2; xd May 28.

Chateau Gai Wines 30 cents (semi-annual) payable June 10; record June 4; xd June 2.

Selkirk Holdings "A" 7½ cents payable June 30; record June 18; xd June 12.

Maritime Tel and Tel 27½ cents payable July 15; record June 22; xd June 18.

Maple Leaf Mills com. 20 cents payable July 2; record June 15; xd June 11.

Denison Mines 35 cents payable June 19; record June 8; xd June 4.

Bowes Co. 12½ cents payable June 28; record June 18; xd June 11.

Economic Investment Trust 10 cents payable June 30; record June 16; xd June 12.

WHERE THE PEOPLE ARE
CJVI
DIAL 900

Canawest wins again! Jack Gettles, Vice-President Canawest Film Productions Ltd. of Vancouver, is shown receiving the first pany's film "Home Sweet Cedar", from pany's film "Home Sweet Cedar", from J. W. Anderson, Festival Chairman, U.S. Industrial Film Festival in Chicago. The film was directed by Ken Jubenville. Four hundred films from fifteen countries were entered. The Canawest film, produced for the Red Cedar Shingle and Handsplit Shake Bureau, also received the annual Business Screen Award for outstanding creativity, presented by Lou B. Gregory, Editor of Business Screen Magazine. Canawest, whose parent company is KVOS-TV (B.C.) Ltd. has enjoyed an outstanding year of achievement, having won a Rose Bowl Award at the annual Canadian TV Commercial Festival in Toronto for its B.C. Tel commercial "Convict" and First Place in the International Forestry Association Film Festival for its documentary "Right to Burn", produced for the Alberta Forestry Department. This film also won First Prize at Canadian Forestry Association in Vancouver. A second B.C. Tel commercial "Sleepwalker" won out over 600 entries to be called "Best of Show" at the annual Television Bureau of Advertising Commercial Film Festival in Washington, D.C.

Angry Resident Lodges Charge

Firm Stops Using Creek Water

DUNCAN — A charge under the Water Act for drawing water from Inwood Creek without a permit or licence was laid against Dawson Construction Tuesday morning by Robert Gregson, 42, of Old Hillcrest Road, west of Duncan.

The company is building the new Lake Cowichan road. Gregson's house and farm are located nearby, outside the North Cowichan municipality.

Twelve people hold water licences for the creek, two of whom live in the U.S.

In a petition to the water rights branch, the licence holders objected to Dawson Construction, or any contractor or person involved in the constructon of the new Lake Cowichan Road being granted a permit to draw water from Inwood Creek.

They said the creek was below the normal level for the time of year and there would be danger to fish in the creek.

For some time, large tank trucks filled up at Inwood Creek for compacting the new road bed and dust control.

Harry Ferguson, superintendent of Dawson Construction said Gregson went to the company office last week and complained that water from tank trucks swept mud into the creek.

Ferguson said: "That was the first complaint and the same night we pulled the truck off and fixed it."

He said the local game warden had said that the firm was not stirring up the creek.

Ferguson pointed out: "We got about 60,000 gallons of water a day from that creek at the most."

He said that no water licence or permit had been obtained.

He explained: "At the time we figured the creek was right alongside the road and therefore we could take water. Last year we had to change the channel of the creek for the road construction and then the creek was really muddy but there was no complaint."

Ferguson said that after the truck had been fixed, more water was taken from the creek until Monday morning when Gregson asked the driver if the company had a permit.

The driver said he did not and Gregson advised him then he should not take anymore water.

Ferguson said: "We stopped immediately and started hauling water from Somenos Lake."

He said that no more water would be taken from the creek and that the pump was being taken out.

"We never had any trouble before with residents and if we had heard complaints, we would not have taken any water from that creek."

Gregson said there was one complaint last yer but it was never followed up.

"Last Tuesday, I spoke to the boss of Dawson Construction and complained about the creek being roiled by the water spilling from the tank truck and washing mud into the creek.

"I applied through the law of the land for a licence to draw 1,000 gallons a day from the creek, but these people (Dawson Construction) did not have the decency to apply for a permit and I am against their not obeying the law of the land. They should have had a licence."

He also contacted the water rights branch at Victoria, Duncan RCMP, and the game warden.

Gregson said an official at the water rights branch advised him that the company had applied for a 90-day temporary permit to draw water.

He said: "You can easily see what that would do to our creek."

Gregson claimed that before construction started, the creek carried clean, clear water but now the bottom was covered by green slime and parts of the shoreline were lined with a slimy-green growth.

—Klaus Muenter

Ferguson dismantles pipe

Marine Calendar

NAVY

HMCS Provider, Mackenzie, Yukon—at sea, returning July 13.
HMCS Fundy, Chignecto, Cowichan, Miramichi, Oriole, Qu'Appelle, Chaudiere, Rainbow, St. Croix, Gatineau, Porte Quebec, Porte de la Reine, Columbia—in port.
CNAV Laymore—at sea, returning Saturday.
CNAV Endeavour—at sea, returning June 13.

COAST GUARD

Cornell—[illegible] sound from Nanaimo.
Sir James Douglas, Racer, Quadra—in port.
Ready—in Bella Bella patrol area.
Vancouver—on station.

MERCHANT

Cowichan—Faikanger.
Crofton—H. R. MacMillan, Bulk Prospector.
Chemainus—Expectation.
Houston—Princess Aurora.
Harmac—Gimieskog, Star Columbia.
Nanaimo—Star Caribou.
Duncan Bay—Hong Kong Clipper.
Tahsis—Kyoho Forest.
Gold River—Ross Mount.
Port Alberni — Atlantic Mermaid, Federal Yodo, Hoanger.

New Hydro Building Will Open Thursday

PORT ALBERNI — The official opening of the new B.C. Hydro Building at 410 Wallace Street, Port Alberni, will take place Thursday afternoon. Mayor Fred Bishop will officiate at the informal ceremony.

The new building is located directly behind the B.C. Telephone Co. offices, adding to what is rapidly becoming the city's "service" area.

It already includes the public safety building, city works building and equipment yards.

The new service complex includes general offices, line crew headquarters, truck and vehicle terminal, warehouse and storage facilities.

The bright, air-conditioned offices are accessible from twin entrances, one leading to Wallace Street, and the other to an off-street customer parking area at the south side.

★ ★ ★

Private offices are provided for customer consultation and a conference room has also been included. The stucco and brick building is already occupied by office staff. Transfer of equipment and materials from the old 4th Avenue warehouse, site of Hydro's first offices in the city, will be completed later.

Hydro officials point with pride to a new heat pump — one of the first in all B.C. and the first in Port Alberni — which provides heat and air-conditioning.

Guests attending the opening, starting at 2:30 p.m., will be given a conducted tour of the premises, which include a specially-designed equipment and materials storage area.

General contractors for the all-purpose centre were Port Alberni Home Builders Ltd.

Hydro officials said that while the new building would provide a handy place for many to pay their Hydro bills, customers can still pay them at centres established for their convenience in drug and department stores in the downtown areas, and at shopping centres.

—Mary Taylor

Hydro home

Next time you lift something, use your head.

When a doctor takes candid shots of your spine, it's because your back hurts.
5,562 people in B.C. were disabled by work-caused back injuries last year. And most of those injuries could have been avoided.

To prevent a pain in the back, learn to lift the correct way:
1. Bend your knees. 2. Get down, so your arms, legs and back can share the load.
3. Keep your back straight and lift slowly.
And if it's too heavy, don't even try. Get help.
Some back injuries are the result of arthritis, or other back disease. Other ailments are caused by spinal defects you were born with. They're likely to hurt you sooner or later.
But if your back injury is caused by your job, the Workmen's Compensation Board can help you with the best of medical care and rehabilitation therapy.
We can give you some candid advice, too: next time you lift something, save your back. Use your head.

WORKMEN'S COMPENSATION BOARD OF BRITISH COLUMBIA

New Homes Please Elderly

—Elizabeth Dunn
Burkmar and friend

DUNCAN — The centennial project of St. Peter's Anglican Church, Duncan, a housing project for elderly people, has been completed.

The accommodation is in a duplex design, located on wooded land between Tzouhalem and Maple Bay roads. Although the official opening will be on June 1, eight of the 10 units are already occupied.

One resident, T. S. Burkmar, finds it "very, very friendly. We keep an eye on one another. It is so quiet and peaceful out here and the transportation is no problem at all.

* * *

Many residents, like Burkmar, find the location convenient because their children live in the Cowichan area.

The group behind the project is St. Peter's Crescent Society. Although the church has aided the project considerably with land and a $6,500 cash donation, residents do not have to have been Anglicans to qualify. But they must be eligible under the Old Age Assistance Act. Priority is given to local and provincial residents.

Lloyd Wood, society president, said: "The congregation of St. Peter's is strongly behind the project. The greatest supporter, however, is Gen. C. A. P. Murison. He was the prime force behind the project and was mainly responsible for seeing it through its many difficulties."

Rev. Neil Robinson said: "I think our people are glad to be involved in the community. We had the land and are happy to have it being used in this way. It affords the pensioner great natural beauty and his own independence."

The complex was designed by the Duncan firm of Hammond, Farmer and Sharp, and construction carried out by J. L. Peterson of Lake Cowichan.

The units are equipped with carpeting, electric stoves, and refrigerators, built-in cupboards and are wired for cable television.

* * *

Large windows provide attractive private views, and each dwelling has a covered area in the front for the residents to enjoy the sun and their surroundings.

Each unit contains a living room, dining area, kitchen, bathroom, a partitioned bedroom and a small storage room, for a monthly rental of $52.

CLC Membership

Fight Continues By Fishermen

By DON COLLINS

The householder has shut the door on the homeless waif, but the waif has no intention of leaving the doorstep.

This was the picture Tuesday as the United Fishermen and Allied Workers' Union bounced back from the latest Canadian Labor Congress snub to reaffirm that it would continue its fight to become part of the CLC family.

"As a Canadian union we have a perfect right to be part of the CLC," said UFAW president Homer Stevens of Vancouver.

* * *

Stevens said he had been misquoted by a Vancouver news source that indicated he would no longer be interested in leading his 8,200 unionists into the CLC if readmission wasn't approved in clear-cut fashion at last week's CLC convention in Edmonton.

Stevens said he had made it clear before, during and after the convention that his union is committed to continue seeking affiliation with the CLC.

An attempt by numerous union locals and labor bodies to get the fishermen back into the main house of labor failed at the convention and the upshot was a feeling of bitterness by many who attended.

The B.C. Federation of Labor and other groups had sent strong resolutions pressing for acceptance of the UFAW. But the resolutions committee came in with a substitute resolution saying there should be merger with a larger union first.

Long before the convention CLC officials, the UFAW and Amalgamated Meatcutters held talks in Vancouver exploring the possibility of merger.

The fishermen, ousted from the former Trades and Labor Congress of Canada in 1954 for reported communist leanings, said they wanted to be reseated first and would talk merger afterward.

They felt their membership — 7,600 in B.C. and 600 in Nova Scotia — would actually be swallowed up if the union agreed to a wedding with the meatcutters, who number more than 400,000.

* * *

It was obvious the communist stigma was still haunting the union last week when the top man in the CLC — president Donald MacDonald — said "sinister forces" were behind the effort to bring the fishermen back into the fold.

A number of delegates returning to B.C. have said they were shocked at MacDonald's reaction.

And in an official statement, the UFAW has said the remark "constitutes an hysterical McCarthyite attack on the delegates to the last B.C. Federation of Labor convention."

Stevens is unhappy about a number of things, including the fact that eight speakers had been heard before a vote was called and 45 were left at the microphones — not allowed to have a say in the matter.

* * *

But he is willing to go along with Fred Dowling of Toronto, vice-president of the meatcutters, who says the question of political leanings really wasn't essential to the main debate.

"MacDonald's statement came later," Stevens said. He agreed with a report that the CLC leader had really been "carried away by basic emotions."

Students Win Prizes

NANAIMO — Two students in the French program at Malaspina College have been awarded prizes for outstanding work by the French government.

Miss Barbara Brandle of Maxey Road, Nanaimo and Miss Dorothy Clark of Hammond Bay Road, Wellington, have been given the awards for outstanding work in French.

The prizes were given by the French government through Raymond Vizzavona, French consul-general in Vancouver.

The awards are made annually to a student at each level of study who distinguishes himself by his work in French. The prizes were volumes of the Theatre of Corneille and Les Pays De Savoie.

First Post Office Opens

First letter mailed at Gabriola Island's new post office was put in box by 18-month-old Wendy Coates as she is held by father Clyde Coates. At left is Mrs. Ruth Harwood who cut ribbon for island's first federal building. Bill Coates, Wendy's grandfather, was one of island's pioneer residents.—(Agnes Flett)

Denman Island

Land Rules Raises Tempers

DENMAN ISLAND — Municipal Affairs Minister Dan Campbell was described as a "dictator" during a meeting at Denman Island Monday night which was called to discuss proposed interim zoning regulations.

Another resident commented: "We might as well bring Hitler over."

However the regulations will go into effect providing the majority of island do not oppose them.

The department was represented by Bghawant Jawanda. About 75 residents attended the meeting.

The regulations were proposed after logging near small, secluded Chickadee Lake brought protests from islanders. Petitions and letters were sent to Victoria urging action to avoid pollution which, said residents, was threatening the lake.

* * *

Planning was a function of the Comox-Strathcona region which was in process of being set up, said Marcus Isbister, who was chairman for the meeting. Campbell's proposed regulations would be a "stop-gap measure."

Jawanda said the purpose of the meeting was to discuss the proposals and obtain the feelings of the people. He said if there were not too many changes, the regulations would go into effect in a short time.

Regulations dealing with land uses produced several comments.

Holst Larsen said: "I think it's unfair oysters are not classified".

He said 53 per cent of all oysters produced in B.C. were from Denman Island.

Gordon wright pointed out that the category of oysters includes production and processing. He suggested that both should be added as a land use under agriculture.

* * *

Logging brought many comments and questions and the words "mature timber" were queried.

Neil MacKay told the meeting, "Some farmers take a long or two to sell in order to eat. If they wait for mature timber, they'll be dead 60 years".

Jawanda agreed that a clarification of the word "mature" should be included in the regulations.

A section which states, "the minimum site area for any use is 10 acres", brought many questions from the floor.

Jawanda explained that 10 acres was the present minimum site size and the regulations could not contravene the existing law.

Wes Kirk asked: "How many people can live on the 10-acre site"?

* * *

He suggested that might be clarified in the regulations before thery were made law.

Another member asked why the figure of 10 had been set and "can a man change his land from one use to another."

At this point, the question was asked again about a show of hands for those in favor or against zoning. The request was denied because, "it was not the purpose of the meeting".

Isbister made it clear that a vote would not be taken, one man stated, "This meeting has accomplished absolutely nothing", bringing a round of applause from the rest of the audience.

Indians Seek Funds For Long House

NANAIMO — To raise money for a new big house the Kulleet Indian band at Chemainus Bay will be holding a two-day festival of water sports this weekend.

The present long house at the reserve, off Doole's Road, Yellowpoint, is falling into disrepair. It is one of the older big houses on this part of the island and is often used by the Nanaimo Indians for their ceremonials.

There will be war canoe races and a salmon barbecue both days. Sunday will feature a women's canoe race.

Entries are expected from Nanaimo, Kuper Island, Duncan, Malahat and Saanich Indian bands. The St. Theresa canoe from Burrard, which won the Coal Tyee trophy in Nanaimo Sunday, will be among the entries. Canoes from American bands are also expected.

* * *

There will be a $1 admission charge. Mrs. Irene Harris, wife of Chief Lawrence Harris, said the public would be welcome at the reserve during the celebrations.

Motorcyclist Hurt in Crash

NANAIMO — Barry Barth, of 498 Chestnut, was taken to Nanaimo regional hospital with leg lacerations after the motorcycle he was driving collided with a car at Terminal Avenue and Comox Road at 11:20 a.m. Tuesday. Hospital authorities reported his condition was fairly good.

Back to Talks in Few Days

Safety Pact Questioned By Tugmen's Negotiator

The chief negotiator for the Canadian Merchant Service Guild predicted Tuesday night that the two sides involved in the crucial towboat strike would be back at the bargaining table within the next few days.

At the same time, Capt. Arnie Davis of Vancouver took issue with Transport Minister Don Jamieson's statement that agreement had been reached on a new set of safety and manning standards for the towboat industry.

"He says there's been agreement when in fact we've got nothing at all," Davis said.

He said talks with the transport department in Vancouver had involved drafting of regulations for boats of 1,000 tons and under, but not regional regulations specifically for B.C. towboats.

* * *

The strike of 1,150 towboat men which began May 3 was called chiefly over the guild's demand for improved safety, manning and accommodation.

The federal government's director of conciliation and arbitration, William Kelly of Ottawa, met separately with the guild and B.C. Towboat Owners' Association again Tuesday. He had met first with the guild Monday.

Davis said afterward that "Kelly still appears to be on a fact-finding tour, but I think, myself, we'll be meeting again with the towboat owners in the very near future."

Village Turns To Region

CUMBERLAND — A proposal to sell the village water system and buy water supplied from the regional district, has been approved in principle by aldermen, it was announced by Mayor William Moncrief Monday.

The decision was made after many meetings with representatives of the Royston Improvement District which receives its supply from Cumberland.

Moncrief pointed out the cost to develop the village water system to the point where it would be adequate for continued expansion of Cumberland, and for Royston, would be prohibitive.

It would take "years to pay for" and the money required could be put to better use.

He emphasized the decision "is in principle only," adding that much study, research and meetings would be needed before the decision was final.

"The public will be kept fully informed" he said.

The region, which adopted water as one of its first functions, sells water to Courtenay and Comox.

Port Alberni Guide Will Visit Japan

PORT ALBERNI — Youthful involvement in the affairs of the community pleased Port Alberni city council Monday night when more than 30 Girl Guides and a delegation from the student SPEC group attended the meeting.

* * *

The Guides were present to get a first-hand look at municipal government in action, and to hear a presentation on a forthcoming visit to an international guide camp in Japan by Gold Cord Guide, Carol Pearson.

Carol explained to council that she had been in Guides for eight years, and had made gaining her Gold Cord her goal. With that attained, she decided to try to see what Guiding was like in other countries and applied for several international camps.

She was accepted for a camp in Japan, which will involve a three-week trip to the Orient. Among her activities will be five days with a Japanese family, one weekend at a camp with 1,000 Japanese Girl Scouts, and another session at a camp with 6,000 other girls. She will also cruise to the Inland Sea, and visit Takamatsu, Hiroshima and Tokyo. On the return trip, there will be a 24-hour stopover in Hawaii.

Mayor Fred Bishop mentioned that funds would have to be raised to enable Carol to make the trip and any assistance would be welcome.

Carol's poise and presentation drew praise from the mayor, who told the smiling Guide that he felt Canada, and Port Alberni in particular, had an excellent ambassador in her.

The young members of the Society for Pollution and Environmental Control posed questions and gave suggestions for helping solve the city's pollution problems.

* * *

A suggestion had been made at a previous meeting with Bishop that cards be made up which the young people could hand out to people seen dropping litter.

Bishop agreed that if the young members could produce suitable wording, and present it to council for approval, the cards might be a deterrent.

—Mary Taylor
Carol

"You will need some degree of diplomacy" he warned them, "but council will be happy to look over your suggestions and advise you."

* * *

Provision of 20 additional garbage cans, mainly in the commercial area of the city, is being studied by council.

City Manager Jim Sawyer explained the problems with vandalism.

Concrete cans and spun aluminum ones have both been considered. City works department was busy, having made up a mould, making cement garbage cans, he said.

Cost of the concrete bins would be less than those of spun aluminum, which was $60 each. Plastic bins, originally installed in the downtown area had been damaged by vandals and accidental fire. Although expensive, the new bins would be almost indestructible, said Sawyer.

* * *

The student members of SPEC also raised the problem of litter at Dry Creek Park. The problem was not so much in the park area, as on the wooded banks of the creek, they said.

Representative Wendy Thoreson was assured that there was a city bylaw against littering when she asked, "Can't the police hand out tickets when they see people littering the streets? I've never seen or heard of anyone getting a litter ticket."

* * *

Lack of sufficient staff in the police department was the probable reason, Bishop explained. He told her: "The bylaw is there and the police can enforce it."

Two main causes of pollution were "industry and people," the mayor said as he thanked the group for attending. They promised to return soon, with ideas for their proposed anti-litter hand-outs.

Oak Bay Trailer Issue

'Keep Off Our Grass'

By JOHN MATTERS

Oak Bay council Monday night retreated on a bylaw that would have forbidden the storage of boat trailers and campers on front lawns.

The decision to send the proposed regulation back to a committee of council for further study came at the end of a meeting that lasted three hours and 45 minutes.

More than 100 persons filled the council chamber and an adjoining hallway, and some of them spat out such messages as:

Front Lawn

"Whether I want to grow delphiniums or dandelions on my front lawn is no business of this august body. This (the bylaw) will overwork a police force that would do much better protecting old ladies and aldermen.

"Frankly, this is a violation of civil liberties. You are not welcome on my front lawn. Please stay out."

The hall then filled with applause.

Several others at the meeting said there was nowhere else to leave their campers and boat trailers except the front lawn. It was impossible to put them at the back, said one resident, because the lots are so small and the houses so large that there is only five feet of clearance on each side.

Snarly Mood

The residents were also in a snarly mood over a proposal for a seven-storey apartment block just north of Cadboro Bay Road, between Bowker and Dalhousie.

Council decided to hold a special meeting at 5:15 p.m. Wednesday to decide whether to allow such a rezoning.

Council also had to adjudicate a third spirited discussion — this one over a proposal from the Royal Victoria Yacht Club to turn Loon Bay into a mooring area.

The municipality has no jurisdiction over such an offshore use but, after hearing complaints of nearby residents about the possibility of visual, noise and water pollution, decided to tell the provincial lands department, from which RVYC would have to get the lease, that it doesn't want boats in the small bay.

Lawyer Allan Cox, representing protesting residents, said the Uplands was a highly regulated area and no place for a hi[illegible] noise level and the parked cars of yachtsmen.

"No one in his right mind would allow this to happen in one of the most beautiful places in the world," he added.

Yacht Club

Lawyer Robert Smith, for RVYC, said it was foolish to suggest the mooring would degrade or devalue adjoining home sites. No property was ever devalued by proximity to a yacht club, he said.

Council also decided to tell the Canadian Radio and Television Commission of its displeasure over prospective reduction of the number of American stations on cable television systems.

This would only produce a forest of antennas, said Ald. Brian Smith.

Ald. Ian Horne also said the regulation of Canadian talent was foolish — the equivalent of "an electronic iron curtain."

Still No End to Bazooka Story

More chapters of the story about the six explosive charges that became 106 were disclosed Monday by Victoria police, who also appealed to the public for the utmost caution in the handling of anything that can blow up.

★ ★ ★

The story began Friday when an official at Royal Auto Sales, 1805 Blanshard, found six U.S. bazooka propulsion charges in the back of a recently-purchased car. Men of the Canadian Forces bomb disposal unit at Colwood took the six away and destroyed them.

That ended chapter one, and Victoria police and RCMP then began the second part by tracing the man who had sold the car to the company.

Police said Monday the man told them he got the six charges in mid-April from a friend who found them in an old house the friend owned.

The car seller also said his friend had about 100 more beside the vacant house on property at 2665 Millstream.

Police went to the property Sunday and, sure enough, there were about 100 of the items in the grass on one side of the house. The bomb disposal unit got rid of those, too.

The car seller also told police that he had attacked one of the items with an axe, which led police to issue a public warning urging caution in the handling or any war relics or of anything suspected to be explosive. They said the best advice is to leave it alone and call police.

That ended the second chapter, but police indicated that the story won't be complete until they make sure how the house owner obtained the more-than-100 items.

★ ★ ★

Each is 3½ inches in diameter and won't explode without a detonator. But police said a blow from an axe would be enough.

Heat Halts Hobby

Boat and garage were extensively damaged after propane heater blew up in garage behind house at 3049 Orillia, about 7 p.m. Monday. Gary Lindsay, an occupant of house, had been fibreglassing 18-foot boat before $3,500 fire, using heater to keep resin warm. Saanich firemen said fibreglass and resins around boat ignited rapidly. They pulled burning boat out of garage to extinguish flames.—(William A. Boucher)

He'll Move Heaven To Get Swim Pool

It's pool versus arena in North Saanich and Sidney and the result should be known within a few weeks, says Joseph Lott of the Sidney and North Saanich Centennial 71 committee.

He told North Saanich council Monday the committee has started a fund campaign for a $75,000 outdoor swimming pool.

Meanwhile, the rival SPARA (Saanich Peninsula Agricultural and Recreation Association) is quietly training women canvassers to raise $400,000 for an ice arena.

Lott asked council for assurance of land on McDonald Park Road for the proposed swimming pool and was told by Mayor J. B. Cumming: "If you raise $75,000 for a pool, I'll move heaven and earth to see you get a site."

Lott saw two problems in the centennial committee's present drive for money.

"One is the present economic situation — that is not a rosy one.

"There is also competition," he said, "from a rival group seeking funds for an ice and curling rink."

He said later that the Centennial committee had suggested the two groups join forces, first to build a pool and later an arena, but SPARA had refused.

Plane Plunges Seven Die

SAN JOSE, Costa Rica (UPI) — A Venezuelan Aeropostal C46 cargo plane, being checked out after an overhaul here, went out of control and crashed into the Pacific Ocean off the Costa Rican coast. All sever persons aboard were killed.

Traffic Death Probe Postponed Until August

An inquest into the highway death of Elmer Moxham, 31, of 1687 Pear Street, Saanich, opened Monday night at Sand's Mortuary and was postponed to 7:30 p.m. Aug. 3 after identification of the victim.

Moxham was killed Wednesday in a collision on the Island Highway, involving the car he was driving, two other cars and a motorcycle.

St. Joseph's Renovations Given 'Go'

The provincial government Monday approved $403,000 worth of renovations to St. Joseph's Hospital in Victoria.

Repairs to skylights and the roof of the operating suite are included in the $116,000 worth of work that Health Minister Ralph Loffmark approved.

Plans to improve the operating area of St. Joseph's were first formulated in 1962 — eight years ago — but they were delayed for two reasons: a lack of money and the hospital's anticipation then of a new building.

However, the largest of the projects at St. Joseph's will be a new ambulatory care centre, the construction cost of which will be about $290,000 and another $85,000 will be needed for equipment.

The Woodward Foundation has given the hospital $67,000 for equipment in the one-storey centre, which will be unique in western Canada.

The ambulatory care centre will allow St. Joseph's to treat more persons on an out-patient basis. It would reduce admissions to active treatment beds, thus freeing those beds for acutely-ill patients.

It would allow the hospital to take advantage of the day care surgical service that was introduced two years ago in B.C. and which has been exceedingly popular at hospitals such as Royal Jubilee, which now does about 25 per cent of its surgery on the day care system.

In addition to the carpentry work in the operating suite, the improvements there will include modernizing the electrical system, covering radiators and closing off an obsolete ventilation system.

The hospital also plans to pipe medical gases — oxygen and nitrous oxide — into the area, and to install a centralized vacuum piping system.

Distributing the gases through a piping system means the hospital will be able to buy those products in larger quantities and thus at a lower price.

St. Joseph's estimates it could pay for the piping system in two years with the savings resulting from larger volume purchases.

A spokesman for B.C. Hospital Insurance Service said it was hoped that contracts could be awarded for the work "within a year" but Loffmark told reporters that he was unable to give any time schedule on the projects. He said the implementation of plans would be left to the hospital's building committee.

Student Enrolment Blamed

Grade 13 Out

All Grade 13 departmental examinations and certificates will be phased out next year because there are too few students taking the courses, Education Minister Donald Brothers announced Monday.

The last Grade 13 regular examinations will be given in June, 1971, and the last supplemental examinations in August, 1971. Correspondence courses in Grade 13 statements will continue for another year, until June, 1972, to allow part-time students to complete outstanding courses.

Brothers said it is no longer practical to maintain a provincial curriculum organization and examination system for the number of students taking Grade 13 throughout the province.

★ ★ ★

Twenty schools in 15 school districts now provide Grade 13 courses for only 874 students. The majority — 297 students on a full or part-time basis — are at the Institute of Adult Studies in Victoria.

The minister said the increase in the number of two-year colleges has brought about a steady drop in Grade 13 enrolments with the opening of new colleges in September in the Lower Fraser Valley and Kamloops, bringing the total for the province to eight, enrolment in Grade 13 will drop to about 400.

School boards wanting to continue offering Grade 13 courses — the equivalent of first year college courses — may continue to do so through affiliation with an existing university or college, said Brothers. They should in this way be able to provide more flexible programs than are now available under the department of education.

Currently, Grade 13 students must pay annual fees ranging from $150 to $250.

The only high school in the Victoria area now offering Grade 13 is Claremont in Saanich school district. It has 28 Grade 13 students. Saanich school board has already decreed an end to the course, which has been losing students steadily.

Claremont principal Joseph Lott said Monday he admits a sentimental attachment to the Grade 13 program, which meant the older and "slightly more mature" students — 19 and 20 years old — provided a certain element of leadership to a school which otherwise only sees students for two years.

Including Saanich, there are only a few high school districts on Vancouver Island with Grade 13 programs. With the establishment of Malaspina College in Nanaimo, the Grade 13 programs were ended in that city and in Cowichan district.

Campbell River's Grade 13 enrolment has dropped to 12 from about 70 two years ago. Courtenay has 32 now and is expecting between 40 to 50 next year. Port Alberi had about 40 two years ago.

It is said by some educators that because of the lack of financial aid from the federal government for Grade 13 programs, the provincial department has allowed the program to die.

Federal aid is available for colleges.

Alderman Suggests Delay for Loan

NANAIMO — "Maybe we are missing the seriousness of the economic situation," Ald. Ted Jenkinson said at a Nanaimo council meeting Monday when he suggested the city might delay borrowing money for a street improvement bylaw until next year.

"Perhaps the city should take a look at its borrowing and expenditures in view of the way the number of strikes and lockouts and poor market conditions are affecting the community," he said.

A bank loan of $200,000 is needed for completion of a March, 1969, street improvement bylaw.

"Interest rates could drop," he said, and in the long run, the city could afford more roads.

Total cost of the bylaw is $650,000. The city has held off selling bonds on the program because of the poor market.

CORTINA

Cortina 1600 deluxe 4 door sedan

Have you noticed the number of CORTINAS on the road lately?

If you haven't you will!

Because CORTINA is outselling them all.

Before you make your choice see Cortina at

British Car Centre

B.C.'s leading Cortina dealer

YATES AT QUADRA 384-5555

WELLBURN'S
PANDORA AT COOK STREET

Save

Meat Prices Are Always Lower at Wellburn's

Canada Good, Canada Choice QUALITY HAMBURGER lb. 59c

SIDE BACON lb. 89c

CHICKEN SEGMENTS 5 -lb. Bags
LEGS BREASTS, 2.98
WINGS 1.98
BACKS AND NECKS 59c

GRAPE-FRUIT 10 For 1.00

ASPARAGUS lb. 39c

RAY-O-VAC FLASHLIGHT BATTERIES 2 For 49c

VIVA TOWELS 2 Rolls 49c

JUICE 48-OZ. SUN-RYPE APPLE YORK ORANGE 39c

NESTLE'S Puddings Rice, Etc. 4 For 89c

SMALL EGGS 3 Doz. 1.00

Golden Girl Soft Margarine Lb. 29c

PACIFIC MILK 6 15-OZ. TINS 1.00

AYLMER DIET FRUIT 5 14-OZ. TINS 1.00

SEE LOW COST ADVERT. FOR MORE SPECIALS

WELLBURN'S
THE STORE WITH THE WINDOW FULL OF SPECIALS

We Reserve the Right to Limit Quantities

Open Thursday and Friday 'til 9 p.m.

BE WISE ... IT PAYS TO ADVERTISE

ory

n axe, which led
arging caution in
or of anything
y said the best
l police.
pter, but police
e complete until
owner obtained

neter and won't
ut police said a
gh.

RN'S
OK STREET
lways
rn's
59c
89c
lb. Bags
2.98
1.98
59c
1.00
89c
49c
49c
39c
39c
1.00
29c
1.00
1.00
ADVERT.
ECIALS
RN'S
ULL OF SPECIALS
t Quantities
'til 9 p.m.
PAYS
ISE

Final Edition

TELEPHONE 383-4111
CLASSIFIED 386-2121

The Daily Colonist.

Vancouver Island's Leading Newspaper Since 1858

Cloudy Periods
★ ★ ★
(Details on Page 2)

No. 139—112th YEAR ★★★★★ VICTORIA, BRITISH COLUMBIA, WEDNESDAY, MAY 27, 1970 ★★★★★ 10 CENTS DAILY 15 CENTS SUNDAY

STRIKE POLICY: HIT AND RUN

OTTAWA (UPI) — The Council of Postal Unions has begun hit-and-run "rotating strikes" against the post office. The first one Tuesday shut down the Winnipeg post office.

The federal government, accusing the unions of refusing to bargain seriously, responded to the Winnipeg strike with a request for appointment of an independent mediator to break the impasse in negotiations.

The talks were scheduled to resume at 7 a.m. (PDT) today but a government spokesman said they were expected to deal mainly with lesser issues on which there was already "agreement in principle."

A deadlock has developed on about 10 major items, including the key issues of wages and job security, the spokesman confirmed. No further talks on these matters were expected until a mediator is named who meets approval of both sides, he said.

★ ★ ★

The deadlock, in negotiations was revealed after the unions called the first in an expected series of short walkouts slated to hit selected cities across the country.

"We have decided to begin rotating strikes," said a spokesman for the council. "The blame for this must rest with the treasury board for forcing us to take this action.

"We have urged members to conduct the rotating strikes in various centres in an orderly and disciplined manner," he added.

★ ★ ★

A post office spokesman said 1,100 postal clerks and letter carriers in the Winnipeg post office walked off the job at 11 a.m. (PDT). Local union officials said the workers would be back at work today at 11 a.m.

There was no indication where the next rotating strike would occur.

Union officials had boasted last week that their members could "tangle up" the mails effectively with short walk-

Continued on Page 2

'No thanks! We've learned to do without them.'

Ottawa Stuck

OTTAWA (CP) — A government decision to cancel mail delivery contracts with private trucking firms in the Montreal postal dispute this spring obliged the post office to buy 185 more trucks than were necessary to do the job, Postmaster-General Eric Kierans said Tuesday.

The post office has spent $1,054,976 to buy 439 trucks from 10 Montreal firms, and $1,036,295 to hire truckers and security guards to keep the mail moving.

28 Must Go

Jubilee Cutting Its Staff

By JOHN MATTERS

Royal Jubilee Hospital announced Tuesday night it will discharge 28 employees — all of them without severance pay and unemployment insurance benefits — because of the provincial government's spending freeze.

The cuts will occur in about a week.

"The public is entitled to know that these restraints will inevitably cause inconvenience and when staff cuts become necessary to attain the financial limits imposed by the minister (of health), the level of care at Royal Jubilee will be less than it has been in the past," said a statement.

The announcement was made at a press conference attended by the hospital's trustees and senior administrative officers. Officials of the unions that represent 1,200 RJH employees were given the news at the same time as reporters.

★ ★ ★

Among them was C. W. Burr, business agent for the Royal Jubilee Hospital Employees' Association, who told the board that by slashing staff at this time it was breaking provincial labor laws.

RJHEA is negotiating a new contract for its 900 members and the law, according to Burr's interpretation, forbids such slashes during contract talks.

Dr. A. C. Pickles, executive director of the second largest hospital in B.C., was asked about the legal position in view of the negotiations and he said it would be something that could only be answered by RJH's lawyer.

★ ★ ★

RJHEA has scheduled its annual meeting for tonight and there is certain to be a reaction to the hospital's announcement.

Royal Jubilee's reaction to Loffmark's announcement that the government will pay only 70 per cent of recently-awarded wage and salary increases is similar to that of such hospitals as Vancouver General and Royal Columbian in New Westminster.

St. Joseph's in Victoria, however, has not announced any layoffs and has said it plans to effect savings simply through staff attrition.

★ ★ ★

A reporter pointed out to David Lawson, board chairman, that Loffmark made the announcement on April 3 — and here it was May 26 — and whether this could be considered expeditious management of the problem.

"Yes, I think it was handled as expeditiously as it could have," he replied.

Pickles said there was no decision in which departments cutbacks would apply.

★ ★ ★

Dr. A. N. Reid, chief of medical staff, who represents doctors who practise at Royal Jubilee, said the medical profession was "certainly worried" about the situation but the staffing might be

Continued on Page 2

Groom Forsakes Church for Bride

VANCOUVER (CP)—Leung Toe Ming left them waiting at the church Tuesday.

He didn't show up to turn the ceremonial first sod at the new Christ Church of China.

He was at Vancouver International Airport meeting his bride-to-be.

He is 98.

His intended, 50-year-old Lee Sui King, from Hong Kong, recognized him immediately from photos. They had exchanged letters for a long time.

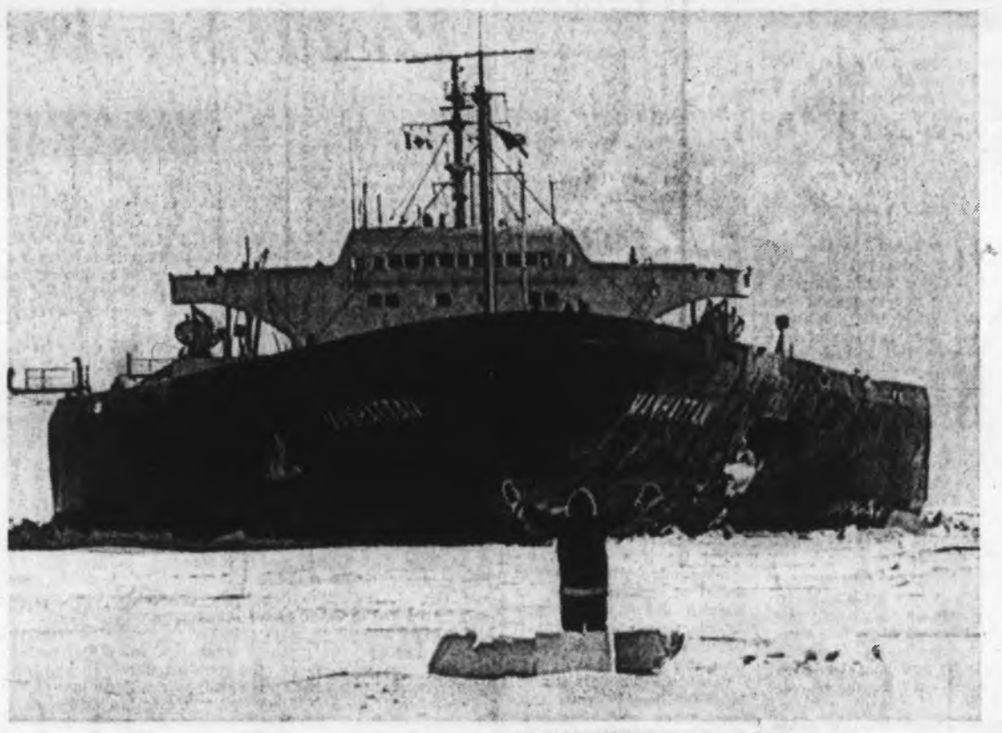

Tanker, Spare That Igloo

Josephee, Eskimo from Pond Inlet, faces personal sovereignty problem as U.S. supertanker Manhattan plows toward his half-completed igloo. Josephee and cameraman Leigh Brintnell set up picture while tanker stopped for ice testing 45 miles from Pond on second Arctic trip.—(CP)

Romania

Second Flood Crest Rising

VIENNA (UPI) — A second flood crest throughout Romania is rising to a height greater than that which devastated much of the nation last week, officials said Tuesday.

The first wave of floods, caused by heavy spring rains and melting snow, swept down from Hungary and the mountains two weeks ago to cover nearly 1,000 towns and villages.

★ ★ ★

Those floods were just beginning to subside over the weekend when the rivers filled again with water from rains which, in the past two weeks alone, have dumped two and a half times as much water on Romania as the nation usually gets in the full month of May.

Latest casualty and damage figures were incomplete since many bodies and ruined buildings still are under water.

★ ★ ★

At least 173 persons are dead or missing, the Romanian news agency Agerpress said. Unofficial reports predicted a final death toll of at least 250 persons. Another 100,000 persons have been evacuated from their homes, according to the official figures, with unofficial figures putting the total nearer 270,000.

B.C. to Get Copper Mill

VANCOUVER (CP) — A group of Czechoslovakian officials announced here Tuesday they will recommend to their government a joint partnership with West Coast Resources to build a multi-million-dollar copper mill near Grand Forks in southern British Columbia.

Nixon's Chief Economic Adviser

Future 'Encouraging'

● London market plunges to two-year low. Page 7

From Wire Reports

President Nixon's chief economic adviser said Tuesday in Los Angeles that basic forces determining the economy's future are "encouraging" and firmly rejected direct wage and price controls or indirect "jawboning" as methods of fighting inflation.

Under persistent questioning, Dr. Paul McCracken refused to label the current economic situation as a recession and said, "I think we're making progress."

★ ★ ★

Meanwhile in Ottawa, Finance Minister Edgar Benson said the current plunge in the North American stock markets is no cause for panic.

Despite the fact that the Montreal and Toronto exchanges registered record losses Monday after several months of intermittent dips — then continued the slide Tuesday — Benson assured reporters the "basic underlying strength of the Canadian economy will carry it through."

"What is happening in the Canadian market is basically a reflection of what's happening in world markets," the minister said. "But I don't think this is 1929 or anything like it."

He noted that finance department officials were watching the market situation "by the hour."

Former Conservative trade minister George Hees agreed the sagging Canadian market was largely due to the influence of Wall Street and other world stock exchanges.

But Hees, a former president of the Montreal Stock Exchange, theorized it was "just a question of time before the maket goes up again."

The Canadian economy is "basically sound" and "people with good stocks should hold onto them," he advised.

★ ★ ★

There was more soothing comment in Toronto, where Dr. Ludwig Erhard said Tuesday there's "no real cause for deep concern or worry" about the market plunge.

The former German chancellor told a news conference the general economic situation is not the same as that which led to the stock market collapse of 1929 and the depression that followed.

★ ★ ★

Erhard said the market is "not headed for a general collapse" but it will take all the efforts of world leaders to "get things under control again."

He said the reaction to the present stock market decline is "much calmer" than it was in 1929.

Erhard, in Toronto to speak to a two-day conference on economic growth sponsored by the Toronto Stock Exchange, said he feels the emphasis on growth has reached the point of a fetish.

More Credit Curbs Coming Soon

OTTAWA (CP) — Finance Minister Edgar Benson said Tuesday he intends to introduce new consumer credit restrictions before the summer recess of the Commons, expected next month.

Benson said in an interview that recent economic developments have not changed his mind about the need for the restrictions which he formally proposed in his budget speech in March.

He would not say, however, whether he expected the credit controls would be passed into law before summer.

Mailmen Say:

Victoria Unlikely Scene of Tie-Up

Victoria isn't an important mail centre and wouldn't likely be involved in the one-city-at-a-time rotating strike system, a union spokesman said Tuesday night.

"We're at the end of the line," said Marcel Boutin, president of the Victoria branch of the Letter Carriers Union of Canada. "I can't see what real effect it would have to use us in such a scheme."

The feeling of mail union officials is that service will continue to be cut off in one key city at a time until such a time as talks break off altogether — then all service would be halted.

★ ★ ★

"But if it is a rotating system, then a place like Vancouver is bound to have much more effect," Boutin said. "They dispatch all the mail for the Pacific area."

If a national strike comes about, the slightly more than 300 mail workers in Victoria would be off the job, picket lines manned and strike headquarters in full operation inside of 12 hours, Boutin said.

"But until such a time as we hear from our executive in Ottawa that action is to be taken, we will go on as usual with our daily work," he said. "This is the only way to show unity."

Meanwhile, the Workmen's Compensation Board of B.C. has made provisions for claimants to pick up their cheques at branch offices in the event of a mail strike.

The board says claimants should first phone the nearest office to determine when the cheque can be obtained. Those physically unable to go to the office can send someone else with written authority.

Inside Today

	Page
Bridge	24
Comics	19
Courtroom Parade	21
Crossword	25
Entertainment	10
Financial News	6, 7
Garden Notes	19
King Fisherman	15
Names in the News	12
Sport	8, 9
Television	23
Women	16, 19

Subsidize Fares for Unity

Let the People Travel in Canada

By JOSEPH MacSWEEN

Seventh of a Series

A PROBLEM IN DIVISION

) B.C.

VANCOUVER (CP) — Get the mail moving efficiently. Go to meetings of the Canadian Log-rolling, Cheese-grating and Bear-baiting Society. Travel a little — a lot, if possible.

That's one way a country grows, in the view of Dr. D. V. Smiley, professor of political science at University of British Columbia, who feels Canada is knitting itself together in a multitude of prosaic ways.

"I have a peculiar theory of what makes a nation," Smiley confided to a reporter.

"After all, this is still a fairly new country. We're in a sort of embryonic stage. I think to create a country maybe you don't look too deliberately for great projects.

"You certainly don't look for the creation of new sets of flags and constitutions.

"It's a matter of making it

Continued on Page 2

Blackout Hits B.C. Interior

VANCOUVER — (CP) — Power cuts of up to half-an-hour hit a wide area of the British Columbia interior Monday as the entire power output of the Portage Mountain dam was out.

Technical trouble cut off generating facilities and power was brought in from the U.S. while service was restored.

The Daily Colonist.
(ESTABLISHED 1858)

SECOND NEWS SECTION VICTORIA, BRITISH COLUMBIA, WEDNESDAY, MAY 27, 1970 ★★★★★ PAGE THIRTEEN

Brothers Makes Decision:

Minor Repairs at Vic West

Education Minister Donald Brothers said Tuesday the provincial government is prepared to authorize "minor repairs" to the old section of Victoria West school so that it can be kept in operation for an undetermined period.

He made the announcement following a two-hour meeting with a delegation protesting the education department edict that students now occupying the old classrooms at Vic West should be transferred to nearby schools.

"In my opinion," Brothers said, "although Victoria West school is very old, it is still usable. The lighting is substandard and the place could stand a good coat of paint. But other than that it is a good structure.

★ ★ ★

"It would be pretty hard to justify to anybody the tearing down of a good structure like this when money is so hard to come by and particularly, with 20,000 new students coming into the provincial school system each year, when we need so many essential classrooms."

Brothers said his department was simply "Facing the facts as they are" concerning Vic West and added if parents whose children attend the school prefer not to go along with the minor repair suggestion for continued use of the old classrooms then the previous transfer edict still holds.

The education department, the minister said, was not prepared to approve any major repairs to the original school because it appears that Greater Victoria school board is still intent upon its destruction and replacement with a new classroom block.

The decision was up to the local school board, Brothers added, but the government couldn't authorize the necessary expenditure for the new construction while the money supply is so tight.

★ ★ ★

He said the department could give no indication of any date on which the replacement of the Vic West classrooms would be reconsidered.

"These decisions are made by the school board," the minister said. "As things improve financially, if the school board gives Vic West No. 1 priority, then we'll get onto this project right away."

The meeting in the minister's office Tuesday afternoon was attended by Mayor Courtney Haddock, Mayor Arthur Young of Esquimalt, city alderman Peter Pollen, Greater Victoria school board chairman Dr. Carron Jameson and trustee Allan McKinnon, Mrs. Marjorie Moeskau, representing parents, and Esquimalt Socred MLA Herb Bruch.

Mrs. Moeskau told the Colonist later the parents would "absolutely not" accept Brothers' compromise suggestion.

The battle is far from over, she said. "We still have to approach Premier Bennett to ask him to release funds for our schools," she said.

Bruch commented later that the suggested repairs are "a waste of money."

"I'd like to see the old school completely phased out at this time," he said. "They should revamp the new building on the grounds, temporarily move some of the students to Lampson and perhaps put some portables on the grounds.

"I think the school itself should be kept intact because of the area concerned."

Jameson said there are no portable classrooms available even if such a move were desirable. He described the afternoon meeting as "disappointing."

★ ★ ★

"It puts us in a dilemma," he said, "but until we have a report on the condition of the building to take repairs, we'll just have to sit tight.

"We have been under pressure from the health authorities and the electrical inspectors to have this building taken out of use, but if it is an acceptable building by departmental standards, I don't think there is too much chance of changing it.

"I had hoped the department would consider the sociological benefits and necessity of a school in this area."

Alderman Might

Librarian Refuses To Resign

Saanich Ald. Alan Newberry told the Greater Victoria library board Tuesday he will resign from the board and make library reform a political issue unless chief librarian John Lort drops his opposition to recommendations of a management consultant's report on library operation.

•

Calling the library board "the most frustrating and awkward to deal with" of all the community boards with which he was associated, Newberry said: "If this swiping at Woods Gordon (the consultant firm) continues, I shall resign and take this to Saanich council.

"We'll put the library on the political thumbtack."

His outburst came after Lort told a board meeting the consultants had not been fair to library staff in recommending an organization chart in which the staff would be reduced from 93 to 66 persons.

"I don't think Woods Gordon have done an honest job in preparing this survey," the librarian said, noting the staff report had been based on a one-day visit to the library.

"We've heard the whole thing time after time and now that they're dishonest," Newberry said. "This is leading to a situation of confusion in the community.

Years of Experience

"I'm not prepared to continue to fight in the manner in which we have been to bring about the recommendations."

Lort replied that based on his 30 years of experience with surveys and as a librarian he thought the report was "very poor."

"If that is true, the chief librarian should resign," Newberry shot back. "The board has confidence in Woods Gordon."

The librarian pointed out the study had originally been ordered at his suggestion, but that he did not think the firm had conducted it properly.

"I find it completely inconceivable that a firm with an international reputation such as Woods Gordon can come in and do a job as badly as you say," acting chairman Col. A. O. Hood told Lort. "Their reputation is at stake."

"I've never felt Woods Gordon came down from Mount Sinai," board member Brian Tobin observed.

"This cannot be a running battle (between Lort and the board)," Hood said. "It's always the same stalemate and we're not making the progress we should be."

The board has been studying the controversial report for three months now and many of the major recommendations have already been implemented.

Book Purchase Funds

The chief librarian said after the meeting he has no intention of resigning.

In other business, council was told money allotted for book purchase this year would probably have to be spent on salaries because of improper budgeting.

"The budget was based on the staff size recommended in Woods Gordon and didn't take into consideration the number of people actually on staff." Lort said after Newberry asked why less than $1,500 of a book budget of $55,000 had been spent in the first third of the year.

"It's just crazy," Newberry said. "We're running a library and we're not buying any books. I find this shocking."

The board decided to have its finance committee review and revise the budget to reflect the changed balances.

After receiving a lengthy list of repairs required for the library, it also decided to invite area mayors on a room-by-room tour of the building to see first-hand what conditions are.

"I feel some of them just don't know what is behind the bookshelves and this might add some impetus for a new building," Hood said.

A letter from Central Saanich inquiring about voting privileges for itself prompted a board decision to order a review of the agreement with the municipalities.

Power Boating Dos, Don'ts

Power boat regulations signs went up this week at launching areas of Elk-Beaver and Prospect lakes in Saanich. Jimmy Farmer of 127 Menzies points to explanation of various areas on Elk and Beaver Lakes. Permits and copies of new bylaw covering regulations are available at Saanich police department, 760 Vernon, and No. 2 Firehall, 5500 Hamsterly.—(Kinsman)

Caouette Slates Victoria Visit

Creditiste leader Real Caouette visits Victoria Monday as part of his current nation-wide tour.

Caouette is scheduled to arrive in Victoria at 8:45 a.m. Following a news conference, he will meet with provincial government officials, leaving Victoria later in the day to address a public rally in Vancouver at 8 p.m.

Robert Baird, who is handling arrangements for the Victoria visit, said Caouette is touring Canada to report on the recent Quebec election and to campaign for support at the national Creditiste convention in Edmonton Aug. 22.

Baird said Caouette's appearance here is not officially sponsored by the B.C. Social Credit Party.

Loffmark to View New Proposal

Hospital Wing Waits Belleville Nod

By HUBERT BEYER

If an alternative to Victoria's controversial Belleville Street extension through expanded St. Joseph's Hospital grounds meets approval from Health Minister Ralph Loffmark, construction of a planned 150-bed, extended-care unit could start almost immediately.

That's the word from City Manager Dennis Young, who said Tuesday a detailed proposal to route traffic around the hospital would be in the minister's hands shortly.

★ ★ ★

He said he couldn't devulge details of the proposal, but other sources indicated the city plans to extend Quadra south and swing into Superior via Rupert.

The same sources said the city would also propose improving the alignment of Blanshard where it runs into Belleville.

Young said the city has not completely abandoned plans for an extension of Belleville through hospital grounds.

★ ★ ★

"We simply decided to cool our plans for a few years. We wouldn't have started construction of the extension in the next few years anyway, but we hope that maybe in six, seven years we can still build the extension," he said.

Until then, Young said, the alternate proposal would take care of traffic problems around an expanded St. Joseph's Hospital.

Before construction of the 150-bed, extended care unit can begin, St. Joseph's Hospital needs Loffmark's approval for the $1,500,000 purchase of adjoining St. Ann's Academy property on which the new hospital building is to be located.

★ ★ ★

Hospital expansion plans have been held up for months as a result of Loffmark's refusal to permit the city to split the enlarged hospital site in two by running its proposed Belleville extension through the grounds.

In an interview, Tuesday Loffmark said he would ask the Capital Regional Board for final approval of the hospital expansion plans as soon as he gets the city's proposal.

"There is every indication that this can be worked out to their (the city's) satisfaction and ours," he said.

"It looks very promising indeed."

Social Credit MLA for Oak Bay, Dr. Scott Wallace, said in an interview he had attended a meeting this week between the minister and city officials and was still in the dark regarding the compromise solution.

★ ★ ★

"For one thing, I wonder how much it will cost if the city routes traffic around the hospital. As far as I know that would involve expropriation of private property," he said.

"The minister's original plan called for a route around the hospital via Collinson and Fairfield at a cost of $2,000,000. Any route the city may propose can't possibly be constructed for much less than $2,000,000.

"If that price tag scared the city then, why is it accepted now? That's a question I would like to ask. And if the city held up plans for the expansion until now because of the price tag, why the sudden switch?" he asked.

"I'm afraid the whole thing is not quite as easy as it is made out to be at this time. I would like to believe that all obstacles have been overcome, but I won't believe it until construction of the new hospital begins."

Victoria Ald. Tom Christie said he would like to know the city's proposal.

"It's strange how many decisions are made around here without the aldermen knowing about them," he said.

"I don't know the first thing about any alternative."

Ald. Ove Witt also said he was not aware of any alternate route around the hospital.

★ ★ ★

"If there has been an agreement between the city and the minister, I would like to know if we got hoodwinked again," Witt said.

"As far as I'm concerned, Mr. Loffmark shouldn't tell us how to spend the taxpayer's money if we think it's unreasonable."

Ed

Young

Seen In Passing

Ed Maloney demonstrating fly tying at a fishing tackle shop . . . (he is single and lives at 133 Conrad in View Royal. He learned fly tying in Veterans' Hospital in Montreal 15 years ago. His hobbies are fishing and fly tying.) . . . **Olaf and Sinikka Nielsen** enjoying the view from the 12th floor . . . **Margo Heater** talking to an old school friend . . . **Eric Venn** and **Pat Block** looking happy on a shopping trip . . . **Heather Smith** thinking about the near future . . . **Reg Morris** making a rhubarb and apple pudding . . . **Bill Stevenson** going to work . . . **Anne Newton** collecting sand dollars on the beach at Parksville . . . **Daisey Brown** hopping on one foot . . . **Mary Iverson** enjoying the sunshine . . . **Dot Simms** making sandwiches and cake.

Damaged Trees Bring Warning

The developer of an Oak Bay apartment building will be warned not to damage any of the chestnut treet adjoining the site.

Municipal council was told this week that two of the trees on Orchard Avenue have been attacked. One has a large scar on its base and the other lost a lower limb.

The trees are those that the developer, Park Pacific Apartments Ltd., has wanted to cut down. The address of the apartment is 1321 Beach.

Ald. Alan Hoey told council if the two chestnut trees were mature, they should be replaced. He added that he was "very disturbed" over the damage.

Ald. Ian Horne presented a motion that the developer get a stern warning about the trees, "which should be protected, even if it means a little expense."

Mayor Frances Elford pointed out the trees were on municipal property and they should not be threatened by any changes in the levels of the apartment site.

Church-Link Experts Speak Here

Anglican and United Church laymen will have an opportunity to hear the executive commissioners for church union speak at a public meeting at 8 p.m. Thursday in St. John's Anglican Church Hall, Quadra and Balmoral.

The commissioners are Canon Ralph Latimer and Rev. Robert Craig.

★ ★ ★

Canon Hilary Butler, co-chairman of the Victoria committee on union, said the two men have travelled the world to observe conferences of union in other countries. They are professionals in this field and will be able to answer questions about the proposed union of United, Anglican and Disciples of Christ Churches.

Lake Hill Wins Track Meet

Lake Hill elementary school was the leader with 193½ points at the Zone 3 elementary schools track meet held Monday at Centennial Stadium. The two other competing schools were Richmond, 174½ points and Uplands, 136 points.

Fusiliers

Len Jones will be chairman at the annual meeting and dinner of the 88th Battalion Victoria Fusiliers, 6:30 p.m. today at the Stratheona Hotel.

Reports Corrected

Newest Bazooka Story: They're Scrap Metal

The last chapter in the story of the 100-plus bazooka propulsion charges found in Greater Victoria in recent days was written Tuesday, along with a few corrections to previous parts of the tale.

Last Friday, six of the charges, which were 3½" in diameter and made for U.S. armed forces use, were found in the back of a car recently purchased by Royal Auto Sales, 1805 Blanshard.

RCMP and Victoria police found from the man who had sold the car to the company that he had been given the charges in mid-April by a friend who had another 100. They were found beside the friend's vacant home at 2665 Millstream.

Colwood RCMP said Tuesday the home owner says he found the charges off a side road in the Highlands district about 2½ years ago. The man said he took them home after finding that they had been burned out, and planned one day to sell them for scrap.

Police corrected previous reports that the charges could have been detonated saying "all they are is scrap metal."

They also changed a report that the charges had been destroyed by the Canadian Forces bomb disposal unit at Colwood, saying they will be dumped at sea eventually "just to get them out of the way."

That seems to be the end of the story, since police felt no one will ever know how the charges became burned out or how they got to the spot near the side road.

Man's Death Accidental

Victoria Coroner Edmond Jorre de St. Jorre ruled Tuesday after an inquiry that Gerhard T. Christensen, 41, of 922 McCaskill, died accidentally from a combination of barbiturates and alcohol. His body was found in a boat May 9 under construction at West Bay Marina.